The Daily Colonist.

Sun by noon, high 21
Weather Details on Page 2

Vancouver Island's leading newspaper since 1858

No. 169 — 120th Year | Victoria, British Columbia, Saturday, July 1, 1978 | ** | Weekend edition 30¢

Seattle tourist link to go

By DON COLLINS
Colonist reporter

The strong Victoria-Seattle tourism link is due to be snipped Wednesday by a labor dispute that will idle the *Princess Marguerite*.

The strike is set for the early stages of a promising tourism season, although the union involved said Friday it was postponing action until after the current holiday weekend out of respect for the travellers.

"We were in a legal position to strike Thursday following a vote favoring a strike by 87 per cent," said an official of the Canadian Merchant Service Guild. "But obviously the ship's officers felt they didn't want to disrupt the public holiday weekend. They didn't want to take any action without first giving the public fair warning."

The guild covers the *Marguerite's* 17 officers, who include the ship's master, chief engineer and other top personnel.

The crew belong to two other unions, the Seafarers International Union and the Brotherhood of Railway, Airline and Steamship Clerks.

Guild officials say they have been assured the other two unions will co-operate, although action on the part of the officers alone would be enough to idle the vessel.

Capt. Arnie Davis, western secretary of the guild, told the *Colonist* the strike has been called as a result of failure to negotiate a new contract.

The plan is to complete the weekend sailings, as well as those for the American July 4 holiday Tuesday. The *Marguerite* would then sail back to Victoria from Seattle on her usual early run Wednesday and tie up for the duration of the strike.

Union officials said the sides had failed to reach agreement on a number of points and indicated that the main barrier involved working conditions. They said the B.C. Steamship Co., the company established by the province to operate the *Marguerite*, had offered a wage increase within the anti-inflation guidelines.

Reached at Seattle, company general manager Arthur Elworthy was evasive when questioned by the *Colonist* about the dispute. He said only that guideline conditions had been met.

Oddly enough, the main adversaries were reportedly aboard the *Marguerite* together when she set sail at 4:30 p.m. for Seattle. An aide said Elworthy was travelling in the ship and would be away for the weekend. The union officials who informed him of the strike plan in the afternoon also sailed to Seattle and planned to return today. They said they were making the trip to discuss the situation with the officers on shift.

Davis said the last contract expired at the end of 1976. Contracts expiring before

Page 2—Seattle

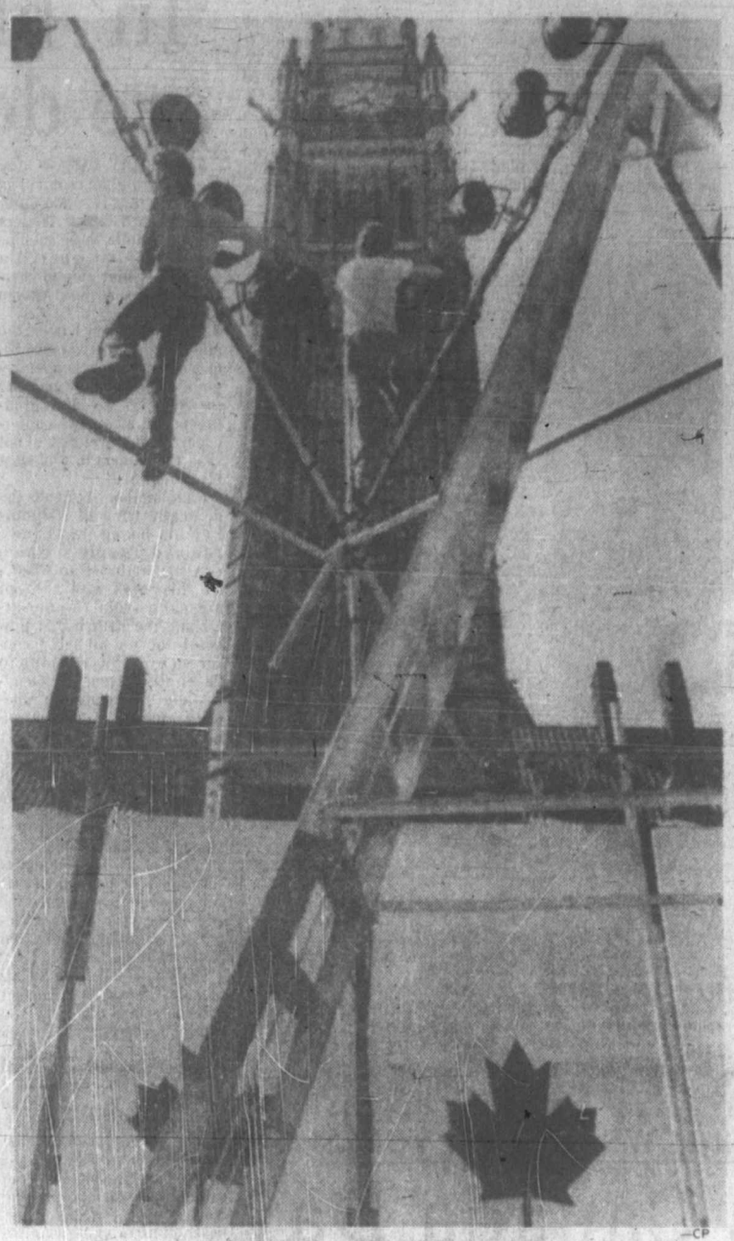

—CP

Light touch for party

Crew works Friday to set up for Canada's birthday party in Ottawa today. Lights are being set up in front of Peace Tower on Parliament Hill for CBC television coverage of events. Program will originate from all parts of Canada.

General election one worry

Parliament adjourns amid major concerns

OTTAWA (CP) — Parliament shut down for the summer Friday amid continuing concern about the state of the country, the economy—and just when MPs will face a general election.

Throughout the parliamentary sitting that opened last October, federal politicians spent most of the time on problems of unemployment, inflation, Quebec independence, government secrecy and RCMP wrongdoing.

However, as MPs and Senators adjourned for a 100-day summer recess, the problems still remain and some of them are worse than they were when the queen read the Speech from the Throne opening the third session of the 30th Parliament Oct. 18.

And now, as then, they are left guessing about when Prime Minister Trudeau will call the general election that must be held within the next year.

Indications of popular discontent about the way things are going prompted Trudeau to postpone an election that had been expected in June or July. Speculation now centres on an October date.

When the parliamentary session began there were 838,000 jobless Canadians for a seasonally-adjusted unemployment rate of 8.2 per cent. The inflation rate was 8.3 per cent. The Canadian dollar was at its lowest international value in eight years and the federal spending deficit for the year was a projected record $8 billion.

The Parti Quebecois, committed to taking Quebec out of Confederation, had been governing the province for nearly a year. A royal commission into RCMP wrongdoing had been set up to investi-

Page 2—House rises

Pierre forgets theme

OTTAWA (CP) — Prime Minister Trudeau had written so many Canada Day messages he couldn't remember which was which Friday when asked why one was pessimistic.

"You've got me there," he said at a news conference when asked why one of Trudeau's July 1 messages dwelled on "the negatives of national unity."

"I don't know what particular one you are referring to."

"The July 1 message to Canadians," Trudeau was pressed.

"I know, but let us get a list of them."

"Well, are you feeling pessimistic or optimistic about the national situation, because this is a very pessimistic message?" he was asked.

"Well, show it to me," asked Trudeau. "I can't believe it would be pessimistic."

He said that recently he has "written some messages for St. Jean-Baptiste Day . . . some for Canada Day . . . some for TV . . . some for radio . . . some for various publications who wanted a message from the prime

Page 2—Trudeau

Crow cooks goose in power knockout

A crow hit B.C. Hydro power station wires in Crofton on Friday, knocking out power in the Crofton area and the Gulf Islands.

The power was off from about 4 p.m. to 4:30 p.m., a Hydro spokesman said.

The collision caused fuses in the main transformer to blow, which knocked out power in the circuit that serves both Crofton and the Gulf Islands.

What was merely a power outage for some, was death for the crow.

"The crow was fried," she said.

Truck blast injures 130

NEW YORK (UPI) — An ice cream truck exploded among lunchtime crowds in the Wall Street area Friday, injuring more than 130 persons in a terrifying hail of smashed glass and shrapnel-like steel.

Police said it would take two days of analysing the debris to determine the cause of the explosion. But officers said two possibilities were a bomb or a faulty refrigerator compressor in the back of the truck.

Manhattan hospitals reported treating 132 persons for injuries in the blast. At least 16 were listed in critical condition. There were no reports of deaths.

A spokesman at Beekman Downtown Hospital, two blocks from the scene, said 114 persons had been treated for injuries, with at least 15 persons listed in critical condition.

Five more were treated at St. Vincent's and seven at Bellevue.

A woman, identified as Pat Badone, 23, was admitted to the New York-Cornell Medical Centre burn unit, where she was reported in critical condition with burns over 34 percent of her body, a fractured skull and two broken legs.

The 23-year-old driver of the ice cream truck, Lee Balter, underwent an operation at Beekman to remove shattered metal bits, but officials said his wounds were not serious.

The force of the blast reduced the truck to a melted, twisted wreck and forced at least one car off the road, searing its paint with a fireball.

Mill hunts for bomb

MacMillan Bloedel's lumber mill at Chemainus was cordoned off about 6:30 p.m. Friday because of a bomb scare, but the bomb turned out to be a facsimile made with three sticks of wood taped to a wooden block with a dial.

Chemainus RCMP said the phoney bomb was discovered by a security guard, and that the incident was being investigated.

A bomb disposal specialist from Duncan handled the operation, police said, and no one was working in the mill when the "bomb" was discovered.

Blind-filled auto hits truck, 5 die

BOSSIER CITY, La. (UPI) — A station wagon returning blind students and adults from a picnic slammed into the back of an out-of-gas 18-wheel truck Friday, killing five persons and injuring another five, two seriously.

State police said the station wagon, owned by the Shreveport Association for the Blind and driven by a woman supervisor with normal vision, crashed into the back of the stalled truck on an eastbound lane of Interstate 20.

Officials said the blind adults and children were returning from a day's outing at Caney Lake in Webster Parish. They said the stalled truck was parked legally on the shoulder of the road and was not blocking highway traffic.

"There was no violation as far as the truck was concerned," a police spokesman said. "The station wagon is demolished."

Police withheld the names of both the dead and injured pending notification of relatives.

The injured persons were taken by ambulance to Confederate Memorial Hospital. A spokesman in the emergency room said the injured, all identified as legally blind, were admitted to the hospital.

Police said four of the five persons killed were adults and one was a teenager. A spokesman said an investigation was underway to determine how the 1976 Plymouth station wagon veered from its proper lane into the back of the truck.

Police said one of the truck's drivers was asleep beneath the truck when the station wagon rammed into the back, but he was unhurt. The other driver had gone for gas.

Canada takes turn in UN

UNITED NATIONS (Reuter) — Ambassador William Barton of Canada takes over as president of the 15-member UN Security Council today under the system of monthly rotation.

Barton succeeds Ambassador Mario Rolon Anaya of Bolivia.

The Colonist will not publish Sunday, owing to staff observance of the Dominion Day holiday. Today's issue contains features including the Islander magazine which normally appear as part of the Sunday paper. Next regular editions will appear Tuesday.

INSIDE TODAY

A boss' painful primer in taxes
—Page 19

Roads before plans Akamina priorities
—Page 27

It may be great despite weight
—King Fisherman, 40

Frustrating night for tax-weary
—Page 41

Background	5	Family	31-35
Bridge	43	Finance	6, 7
Checkmate	32	King Fisherman	29, 40
Classified	42-52	Names in the News	38
Church	8, 9	Reporter's Notebook	31
Comics	59	Sports	22-25
Crossword	45	This Week in Records	34
Editorials	4	Travel	36, 37
Entertainment	20, 21	Your Good Health	35

Governor calling in

Energy will be the main topic on the agenda when Idaho Governor John Evans and Premier Bennett meet in Victoria next week.

"The governor is particularly interested in exploring the possibility of his state purchasing energy from B.C.," the premier said.

It will be Evans' first visit to B.C. since taking office in January, 1977.

1956 Suez plot papers vanish

Sevres deal just too embarrassing?

LONDON (Reuter) — Embarrassed British officials Friday refused to say whether they had mislaid or destroyed the text of a secret agreement between Britain, France and Israel to invade Egypt in 1956.

The charge was made in a report by the *Guardian* newspaper, which said the signed agreement, drawn up on October 24 of that year at a clandestine meeting in Sevres, near Paris, spelled out the moves made by the three countries in the wake of President Nasser's decision to nationalize the Suez Canal.

The Israelis invaded the Sinai desert on October 29. Britain and France the next day demanded a ceasefire, which was accepted by Israel but refused by Egypt. On October 31, British and French aircraft bombed Egyptian airfields. On November 5 British paratroops landed at Port Said and tried to capture the Suez Canal.

They had to withdraw under international pressure, but controversy has raged since then about the extent to which the three nations colluded in what has often been described as the last imperial adventure.

The late Selwyn Lloyd, British foreign secretary during the Suez crisis, says in a book being published here next week that secret talks were held by the three countries at Sevres.

He says that the document that was signed was only an agreed account of the conversations held in a villa there.

But those conversations noted in accurate detail what happened when hostilities began, the *Guardian* said today.

A British foreign office spokesman today refused to deny or confirm questions about the *Guardian's* report that the foreign office "has mislaid, and may have destroyed" the text of the Sevres protocol (agreement). The spokesman took cover behind a government ruling that secret policy documents cannot be disclosed until after an interval of 30 years.

Earlier this week, Sir Hugh Greene, former British Broadcasting Corporation director-general, disclosed he had been told by one of Britain's most senior officials: "Damned good care has been taken to see that the whole truth never does emerge."

Greene attributed this remark to the late Sir Norman Brook, then-secretary to the cabinet. He made the disclosure in a letter to the London *Times*. "I assumed at the time, and still assume, that he was referring to the destruction of important papers," Greene said.

Artist slashes his own faces

VENICE, Italy (UPI) — A police hunt for the slasher of paintings at Venice's prestigious Biennale Arts Festival ended Friday with the surrender of the artist himself, who said he defaced his works as a "creative act."

Viennese artist Arnulf Ranier, 49, rushed to Biennale headquarters a few hours after a night watchman discovered that several of his paintings had been vandalized.

The night watchman alerted police, who were curious as to how the paintings came to be defaced because the exhibit is closed to the public until Sunday.

Ranier explained that he himself had entered the gallery to slash the paintings—most depicting the human face.

The Austrian said that the "creative act" under his "trangressional" style was complete only with the destruction of the finished product.

Reduced prison terms unlikely to be law

British newspaper sharply critical of report views

By BRUCE LEVETT

LONDON (CP) — A report calling for a reduction in maximum prison sentences in Britain—coming at a time when the crime rate is rising—is given little chance of becoming law.

In the first general review for more than 100 years, a blue-ribbon advisory commission to the Home Office proposes a cut to seven years in the maximum penalty of life for kidnapping, hijacking, using firearms to resist arrest and rape.

Wounding with intent to do grievous bodily harm and sexual intercourse with a girl under 13 years of age would carry five-year maximums instead of life.

In all cases, however, provision is made for judges to exceed the maximums in exceptional crimes.

Newspapers generally are sharply critical. *The Daily Mail* calls it "a charter for rapists." *The Daily Express* declares that the report is "making an ass of the law."

"This particular package of insanity will not become law yet because we have an election coming and Prime Minister James Callaghan knows a cracking loser when he sees one," *the Express* says.

More diplomatic but still critical is *the Times* which says the proposed system might produce confusion "and, what is worse, result in diminished respect for the law and the judiciary at a time when those institutions badly need public confidence."

On the rape aspect of the report, *The Daily Mail* says "there is no such thing as ordinary rape."

"Only law reformers who have lost touch with reality could assume that there is. This report is an insult to the women of Britain."

The commission report states "in our view, life imprisonment should be imposed only in very serious cases."

Jim Jardine, police federation chairman, says, "I have a 19-year-old daughter. If she was raped, I'd do my nut if the man responsible was only given seven years."

Conservative MP Jill Knight criticized "the do-gooders loose in society."

"For too long we have followed the policy of being softer and softer towards those who commit even the most outrageous crimes," she says.

"If society is now expected to accept that rape is less seriously regarded than it used to be, then I think society will revolt."

The report says "it is wrong that an offender should lose his liberty for a day longer than is absolutely necessary to satisfy the proper aims of penal policy."

With regard to exceptional sentences:

"This should be designed for the protection of the public rather than for any other purpose, such as deterrence, and this should be passed only in cases involving the threat of serious harm in the future."

The commission, headed by Baroness Serota, includes four judges, a barrister, head of a penal reform league, a chief constable and a former prison governor.

One lawyer, who asked not to be identified, says he could see one argument in favor of reduced maximum for rape cases.

Juries, he feels, might be less reluctant to convict if they knew that the most the accused might face would be seven years.

Others, who believe it's time for reform point out that a pickpocket once faced the prospect of having both hands cut off. A burglar was sent to Australia for seven years.

At the beginning of the last century there were 200 offences for which a man could be hanged in Britain.

Brandings and floggings were common and transportation did not end until 1897.

Still, few would suggest that the minority Labor government facing a Conservative party with a hefty law-and-order plank in its platform would dare attempt to implement reductions.

'In' blacks are doomed

SALISBURY (AP) — Any majority-rule government in Rhodesia that is made up of locally-based black leaders will fall within three months to nationalist guerrilla forces, a senior aide to guerrilla leaders Joshua Nkomo said Friday.

"It would even hasten the takeover by Mr. Nkomo, because that black puppet regime would not have an army to save it," Josiah Chinamano said at a news conference. "Young whites will not shed their blood to protect a black regime."

Chimamano, who heads the domestic wing of Nkomo's Zambia-based Zimbabwe African People's Union (ZAPU), returned to Rhodesia this week with a tough message from Nkomo attacking the British-U.S. proposal for an all-party conference as an attempt to "keep alive" local black leaders and "frustrate the complete victory of our struggle."

A biracial interim government put together in March by white Prime Minister Ian Smith and three moderate black leaders is facing a stepped-up war by black insurgents. The government is scheduled to hold universal suffrage elections before the end of the year in this country of 6.7 million blacks and 263,000 whites.

The death toll from an attack last week on a British mission school near the Mozambique border rose to 13 with the death of Mary Fisher in a Salisbury hospital. Miss Fisher, 28, was blinded and suffered head and facial injuries in the attack in which 12 other British men, women and children were killed.

The government said the raiders were members of Robert Mugabe's Mozambique-based Zimbabwe African National Union (ZANU).

Mugabe denied the killers were his men and blamed government troops.

His denial was repeated Friday at the United Nations in New York by ZANU representative Tirivafi Kangai in a statement distributed to delegates.

It said the raiders were members of "the Rhodesian Selous Scouts, a special detachment of black troops in the Rhodesian army created to disredit our liberation movement."

The statement said, "There had been a very good working relationship between our forces and the missionaries" and the Rhodesian army "now is on a rampage of punishing by death all missionaries who have been giving food, shelter, clothing and medical facilities to our forces in Zimbabwe."

Rhodesia has accused some white missionaries of aiding the guerrillas and Friday ordered the expulsion of two more Roman Catholic priests.

Seattle link will be cut

From Page 1

April 14 are still governed by the Anti-Inflation Board guidelines.

Talks didn't really get under way until April, Davis said, and even then failed to make any real headway.

Although the ship is operated by the province through its company, the union charters are under federal jurisdiction. Don Crabbe, a federal conciliation officer, entered the picture earlier, but according to the union reported out of the case two weeks ago. Federal Labor Minister John Munro could have appointed a conciliation commissioner, but didn't.

"He left the parties free to make their own moves," a guild official said.

That gave the guild the signal it needed for Thursday's strike vote. Federal labor law does not require strike notice, such as the 72-hour notice that must be posted by unions under provincial rule. As a result, the strike could have been called legally Thursday.

The *Marguerite* was reported to be carrying a large passenger load when she left Victoria Friday, although short of the 1,800-passenger capacity.

She was carrying considerably more than the 886 who left Victoria Thursday and indications were that weekend traffic would be heavy, a company spokesman said.

Earlier this month the vessel, which is now under the supervision of Tourism Minister Grace McCarthy's department, was reported to be doing a brisk business. At that time Mrs. McCarthy reported that it had carried 29,765 passengers during its first 17 days this season. This was a 37 per cent increase over the same period last year.

A prolonged strike would be viewed as a blow to tourist business in downtown Victoria.

—CP

A model salute to sport

With Maple Leaf flags held high, 80 fashion models sprint from Vancouver department store in salute to Canadian sports as part of Canada Week festivities. Showing off active sportswear, models paraded to music in salute to Commonwealth Games. Models were from local modelling agency.

Trudeau forgets

From Page 1

minister on the occasion of one of these holidays.

Meanwhile former prime minister John Diefenbaker was grumbling again that it's Dominion Day, not Canada Day.

"No such day exists in law," Diefenbaker said of Canada Day as he prepared to celebrate July 1 in Wakaw, Sask., where he was admitted to the bar in 1919. "It is a term that exists only in the minds of Grits."

Nevertheless, the celebration, into which the federal government is pouring $4.5 million, was expected to draw the usual big crowds.

More than 50,000 people are expected on Parliament Hill tonight for a three-hour television spectacular that will be seen across the country on national television.

The only people who definitely will not see it are the 50,000 or more who usually turn up on the Hill.

The stage is surrounded by trucks, tents, television cameras and so on, and only a few thousand spectators ever get to see the live show. Even they don't really get to hear it, because the sound is distorted by the echoes off surrounding buildings. They will see the fireworks later, however.

Meanwhile, Canada Day chairman Hamilton Southam of Ottawa will view some of the daytime festivities from a giant Air Canada balloon.

"Mr. Southam will take the flight, although there are dangers involved," an organizer said.

He wouldn't specify the dangers.

Spain grants region power

MADRID (Reuter) — The Spanish government has granted provisional autonomy to the Balearic Islands of Majorca, Minorca and Ibiza and two other regions.

The other areas are the central Castille-Leon region, but without the capital of Madrid, and the western Extremadura area on the Portuguese border.

Ten regions now have been granted a preliminary form of autonomy, which will be made permanent once a new constitution being debated in parliament is approved.

Pop festival overshadows other events

Quebec holds Canada Day

MONTREAL (CP) — Canada Day is being celebrated with a variety of activities at 120 communities in most regions of Quebec.

But events in Quebec City, ranging from dirigible flights to dances, are likely to be overshadowed by an $800,000 pop festival sponsored by the provincial government to mark the 370th anniversary of the city's founding.

The largest Canada Day party in the province is taking place for the 51st time at the tiny town of Bury, 190 kilometres east of here.

Last year close to 10,000 people flocked to the quiet farming community for pancake breakfasts, horse-pulling contests, old-time fiddle music, band concerts, square dancing and fireworks.

Many other communities are staging smaller activities, with parades, dancing, fireworks, entertainers or special masses.

In Montreal, the festivities began Friday with a pop concert on St. Helen's Island featuring singers Michel Pagliaro, Nanette Workman, Johnny Farago and Charity Brown.

Today a parade through downtown Montreal features 3,000 participants in Caribbean costume dancing to calypso rhythms. The parade is an annual summer event organized by the Alliance of Black Organizations, but this year they decided to stage the pageant to coincide with Canada Day.

A six-day bicycle race that has brought cyclists from across Canada to pedal 657 kilometres through St. Lawrence River valley communities ends today on St. Helen's Island.

Another show tonight on the island, site of the Man and His World fair, will feature singers Nicole Martin and Michel Louvain, the Canadian Brass, ballet stars Karen Kain and Frank Augustyn and the V'LaL'Bon Vent choral group.

Throughout the day there are performances by folkloric groups at Man and His World and presentations by two Alberta groups, the mime trio Arete and the Les Bles d'Or, a French-speaking dance troupe from St. Paul, Alta.

Some Quebec artists turned down offers to play for Canada Day concerts in the province, not wanting to be allied to what they regard as a political cause.

Canada Day falls a week after Quebec's Fete Nationale, formerly St. Jean Baptiste Day.

House rises

From Page 1

gate allegations of improper and illegal police methods for which the government had been under attack since the previous spring.

As the session adjourned to Oct. 10, there were 933,000 jobless Canadians for a seasonally-adjusted unemployment rate of 8.6 per cent. The inflation rate is nine per cent. The dollar has fallen even lower than it was in the fall and the projected deficit this year is $11.5 billion.

The Parti Quebecois remains perhaps the greatest thorn in the side of the Liberal government headed by Trudeau— a man who has staked his 10 years as leader on uniting the country.

Virtually all of the government pledges made in the Throne Speech were put before Parliament during the three months since MPs and Senators had their Easter recess. There were nine major promises. Four were approved by Parliament and the rest came too late for passage, were left for further study or never panned out at all.

Almost 40 bills were passed. Some—such as approval for a $10 billion northern gas pipeline—were the result of earlier pledges.

Others—such as an increase in veterans' pensions—were the result of relentless opposition pressure. And some—such as a ban on a postal strike during election campaigns—came as Parliament anticipated the federal election that was postponed.

The four major throne-speech promises Parliament approved included a budget bill containing tax reductions and investment incentives; a finance bill to enhance exports and commercial projects abroad; a bill to phase out mandatory wage and price controls; and legislation setting out the right to trials in either official language.

The promises introduced but not passed include constitutional reform proposals which will be studied by a 30-member parliamentary committee during the summer. A two-stage program with an proposed 1981 deadline would guarantee basic civil rights, language equality, minority language education; replace the Senate with a House of the Federation and draw some new lines of power between the federal and provincial governments.

Justice Minister Ron Basford introduced promised legislation to appoint a federal ombudsman to deal with complaints about the bureaucracy. But it became a low legislative priority and was never dealt with by a Parliament busy with other justice-related issues.

The other issues included a bill to permit police to open private mail—a practice carried out illegally since the 1940s. MPs approved it in principle but never gave final endorsement. This is among the 30 bills which only got part way through the approval process and will be left over for the sitting, and perhaps a new session.

Firemen lift 3 from roof

NEW WESTMINSTER, B.C. (CP) — Firemen plucked an amputee and two other persons from the roof of an 11-suite three-storey rooming house early Friday as flames advanced through the two top floors.

Amputee Toivo Gurvenen, in his 50s, and two unidentified people, were reported in good condition.

A fire department spokesman said the fire started in smouldering bedding, which had caught fire in another incident the previous night.

Damage was estimated at $40,000.

Rare disease hits trappers

PEMBROKE, Ont. (CP) — Tularemia, a rare disease carried by rodents that causes skin ulcers and flu-like symptoms, has been diagnosed in the cases of seven trappers in this area 160 kilometres west of Ottawa.

Dr. Michael van Veldhoven, Renfrew County health officer, said the cases involved persons who skinned muskrats.

Veldhoven said the disease is unlikely to infect anyone not handling a sick animal.

The weather

July 1, 1978

Cloudy becoming sunny by noon. Winds light. Friday's precipatation nil. Sunshine 5 hours 24 minutes. Recorded high and low at Victoria airport 21 and 13. Todays forecast high and low 21 and 10. Today's sunrise 5:16, sunset 9:19; moonrise 3:02 a.m., moonset 5:57 p.m. Sunday outlook: mostly sunny.

East coast of Vancouver Island — cloudy becoming sunny by noon. Winds light. Friday's precipatation nil. Recorded high and low at Nanaimo 20 and 16. Forecast high and low 21 and 10. Sunday outlook: mostly sunny.

West coast of Vancouver Island — cloudy with sunny periods. Winds light. Forecast high and low at Tofino 19 and 9. Sunday outlook: sunny periods.

North coast of the Mainland — cloudy with clear periods. Winds light occasionally moderate north westerly. Forecast high and low 15 except near 20 inland and near 7. Sunday outlook: sunny periods.

Extended outlook Monday through Wednesday — variable clouds and periods clearing through the 4th of July holiday. Continued dry. Near normal temperatures with highs 18 to 21 coast and 21 to 26 interior. Lows 8 to 11.

READINGS

	Max.	Min.	Precip.
Halifax	20	11	1.0
Fredericton	15	12	—
Charlottetown	18	11	—
Montreal	23	10	—
Ottawa	23	11	—
Toronto	25	16	—
Thunder Bay	20	13	—
North Bay	21	7	—
Kenora	31	18	0.4
Winnipeg	30	18	—
Churchill	45	0	—
The Pas	27	18	—
Brandon	23	16	3.8
Regina	29	18	1.6
Saskatoon	31	16	0.8
Prince Albert	27	17	7.6
North Battleford	30	15	—
Swift Current	30	15	—
Medicine Hat	31	13	—
Lethbridge	28	12	—
Calgary	26	10	3.8
Edmonton	26	15	3.3
Cranbrook	23	12	—
Penticton	26	13	—
Revelstoke	18	14	4.4
Princeton	17	0	—
Vancouver	21	14	—
Prince Rupert	13	5	0.8
Terrace	19	11	—
Stewart	15	10	0.3
Port Hardy	16	7	—
Tofino	18	13	—
Comox	17	13	—
Prince George	21	13	1.0
Williams Lake	19	9	17.5
Kamloops	20	16	3.6
Dawson City	23	7	—
Whitehorse	18	1	1.2
Fort Nelson	21	14	0.6
Fort St. John	22	13	0.3
Yellowknife	26	14	—
Inuvik	22	7	—
Seattle	24	15	—
Spokane	24	14	—
Portland	24	16	—
San Francisco	19	13	—
Los Angeles	23	16	—
Phoenix	40	23	—
Las Vegas	39	21	—
New York	29	21	—
Miami	31	25	—

TIDES AT VICTORIA
(Tides listed are Pacific Standard Time)

Tide	Hi/Lo	Time	Ht	Time	Hi/Lo	Time	Ht
		H M	Ft.	H M		H M	Ft.
1	0655	2.6	1515	7.2	1630	7.5	2310 8.6
2	0720	2.1	1545	7.4	1845	7.7	2345 8.5
3	0800	1.7	1545	7.3	1930	7.8	2355 8.4
4	0835	1.5	1820	7.9	2000	7.7	
5	0020	8.3	0910	1.4	1850	7.8	2100 7.6
6	0045	8.1	0930	1.4	1850	7.8	2100 7.6

TIDES AT SOOKE

	Time	Ht	Time	Ht	Time	Ht	Time	Ht
	H M	Ft.	H M	Ft.	H M	Ft.	H M	Ft.
1	0610	3.2	1230	6.7	1730	7.2	2220	9.5
2	0640	2.7	1315	7.0	1830	7.5	2245	9.5
3	0720	2.3	1345	7.1	1830	7.3	2320	9.5
4	0750	2.0	1525	7.3	1730	7.2	2355	9.4
5	0830	1.9	1525	7.4	1920	7.2		
6	0030	9.3	0905	1.9	1600	7.5	2010	7.0

TIDES AT FULFORD HARBOUR

	Time	Ht	Time	Ht	Time	Ht	Time	Ht
	H M	Ft.	H M	Ft.	H M	Ft.	H M	Ft.
1	0040	10.5	0825	2.7	1630	9.8	2030	8.9
2	0105	10.2	0905	2.2	1715	10.3	2140	9.0
3	0150	9.9	0940	1.9	1745	10.6	2245	8.9
4	0240	9.6	1015	1.8	1815	10.6	2315	8.8
5	0250	9.5	1035	1.7	1850	10.7		
6	0010	8.5	0345	9.2	1105	1.8	1950	10.7

Island Saw Co.
617 Chatham Street 385-5500

5-Inch Continuous GUTTER in baked enamel
10% OFF
INSIDE OR OUTSIDE STORM WINDOWS THERMO WINDOWS
479-7121 FREE ESTIMATES
B.C. ALUMINUM
"THE NAME YOU KNOW"

Le Menu Gastronomique
LES ESCARGOTS DU BOURGUIGNON
SOUPE A L'ONION GRATINEE
LE CHATEAUBRIAND
LA SALADE NICOISE
BAKED ALASKA
SPANISH COFFEE
$17.95 PER PERSON (MIN. TWO)

Our unforgettable 5-course dinner
$11.95 PER PERSON
July 3rd to 6th
CREPES FOURREES ANTONIO'S
scallops, shrimps and sole sauteed in butter with garlic and wine accompanied by a house sauce, served on a crepe
SOUPE DU JOUR
daily favourite soup
LA SALADE VERTE DU CHEF
the chef's green salad
LE FILET WELLINGTON
filet of beef wrapped in french pastry with prosciutto ham, liver paste and brandy, carved at your table (Serves Two).
PARFAIT CREME DE MENTHE
CAFE

Antonio's fine french cuisine
Reservations 384-7014
2 CENTENNIAL SQUARE
6-24

"A Job Well Done"
MR. MARK SCOTT OF BUDGET RENTACAR OF VICTORIA LTD.
and
MR. BOB BEADNELL OF DOUGLAS DAIRY QUEEN
WISH TO CONGRATULATE
MR. BILL BAYLISS AND SON DAVID OF
BAYLISS NEON SIGNS LTD.
FOR FIFTY YEARS OF CONTINUED INVOLVEMENT
IN BOTH THE COMMUNITY AND BUSINESS LIFE
OF VICTORIA

—AP

Crown of necessity

Wearing a "halo brace" to keep her head erect, actress Judy Carne talks to reporters at Temple University Hospital in Philadelphia. The former "sock-it-to-me" girl of television's *Laugh-In* fractured her cervical vertebra in a car accident two weeks ago.

Carter rule 'weak'

SALISBURY (Reuter) — Elliott Gabellah, Rhodesia's black foreign minister, Friday launched a bitter attack on the United States and Britain, and said the Soviet Union and Cuba are refreshingly honest in their African policy compared with the two Western powers.

His criticism came in a long address preceding a news conference and was aimed chiefly at President Carter's administration, which he accused of cowardice and weakness.

"The Rhodesian dispute no longer has anything to do with achieving majority rule," said Gabellah, a key figure in the multi-racial transitional government. "In the eyes of the whole continent, the question is simply whether the United States has the guts to stand up for itself and its friends."

He called on the United States to press Britain into recognizing the March 3 majority rule agreement reached by Prime Minister Ian Smith and three black nationalist leaders.

Gabellah said the Patriotic Front guerrilla alliance, which has sworn to fight the March 3 accord, is committed to seizing power by the gun.

"There is no need for me to comment on the policy of the Russians and Cubans, except to point out their refreshing honesty in comparison to official statements from London and Washington," he said.

During the news conference, he said: "The Russians and Cubans are indeed doing what they want to do. They are supplying arms to the Patriotic Front and honestly deliver them and honestly encourage them to use them—and they are using them."

Britain and the United States, by advocating an all-parties settlement conference which would include the Patriotic Front, were in reality seeking an agreement "acceptable only to the Front," he added.

Frisco council facing recall?

SAN FRANCISCO (AP) — Members of a group born in the wake of the California property tax revolt are accusing San Francisco officials of imposing hardships on city taxpayers and are trying to oust the mayor and the 11 supervisors.

Among the complaints of Citizens for Total Recall, a three-week-old organization that claims 600 members, is that a medical facility is to be closed while the city considers putting artificial turf in Candlestick Park, the home of the Giants baseball team.

The recall group was formed following approval of Proposition 13, which forced drastic reductions in local property taxes.

Bob Barnes, chairman of the recall group, said Thursday that Mayor George Moscone and the supervisors failed to establish priorities in using $100 million allocated to the city by the legislature as a cushion against Proposition 13.

He said city leaders were afraid to take political risks by imposing higher taxes on large businesses receiving property tax reductions under the proposition.

Barnes said that within the next few days, his group will begin collecting the 35,000 signatures necessary to recall Moscone, a Democrat whose first term ends in 1979.

As for recall of the supervisors, he said signatures cannot be collected until July 8. Depending on the district, between 1,100 and 1,700 signatures are needed, he said.

CALLAGHAN DAMPENS WAGE EXPECTATIONS

LONDON (Reuter) — Prime Minister James Callaghan Friday told Britons they must expect only small pay increases in the next round of wage bargaining.

In a speech to a trade union conference, Callaghan hinted that the government is aiming to put a five per cent ceiling on increases, compared with about 14 per cent in the current year.

The new round of bargaining begins in August. "Don't view it with shocked disbelief and cries of anguish when you hear what the government has in mind," the prime minister said.

His speech set the stage for a confrontation with Britain's unions and an election battle over pay policy with the Conservative opposition.

IATA seeks flexibility to survive fare chaos

MONTREAL (UPI) — The International Air Transport Association, beset by what was described as its "biggest crisis," met Friday to reform itself in the face of major change in the airline industry.

Some 80 of the organization's 106-member airlines received a raft of proposals to overhaul the basic structure of the group whose main role has been to control world airfares for almost 50 years.

The proposals, said Claude Taylor, head of Air Canada and a special reform task group, were aimed at "accepting reality of what the industry is today but not over-reacting to short-term pressures."

A key measure would set up a two-level form of membership which would allow airlines the option of staying out of any price-fixing agreement. The members would retain a voice in such areas as security, airports and air traffic control and document standardization.

The recommendations drew almost immediate fire.

Royal Jordanian Airlines president Ali Ghandour said the proposed reform failed to provide for better negotiation of multilateral agreements among airlines and did nothing to curb competition from non-particiapting airlines who were undercutting IATA fares to the point of causing economic damage to IATA member airlines.

The reform measures, adopted unanimously by IATA's powerful 24-member executive committee would allow airlines to introduce "innovative" low-cost fares virtually at will.

Another proposal would eliminate as much as possible regulations in such areas as meals, bar service and entertainment aboard aircraft.

Wherever IATA met to set up rate structure hearings, representations would be allowed from outside groups.

IATA's price fixing has been buffeted recently by airlines ignoring its structures, such as Sir Freddie Laker's Skytrain, offering reduced-rate, no frill flights between Europe and North America.

Up until now IATA's rate recommendations have been binding on all its participating members.

UN passes blueprint for arms-race curbs

UNITED NATIONS (UPI) — The UN General Assembly, rushing to adjourn for the holiday weekend, Friday swiftly approved a watered-down blueprint aimed at preventing an out-of-control arms race from leading to man's "self-extinction."

James Leonard, one of U.S. Ambassador Andrew Young's top deputies, called the 31-page set of guidelines hammered out in the assembly's special session on disarmament a "diplomatic miracle."

Veteran U.S. diplomat W. Averell Harriman called the five-week session a "substantial success."

The full General Assembly convened Friday afternoon and quickly approved the guidelines by consensus, although Israel objected to one paragraph.

Rome chamber fails to select a president

ROME (UPI) — The Italian parliament failed in two more ballots Friday to elect a successor to disgraced President Giovanni Leone and politicians said the Christian Democrats and Communists would have to decide on a compromise candidate.

Politicians said the first ballot Thursday and the second and third rounds Friday by the 1,011 parliamentary electors were merely tactical exercises because a two-thirds majority was needed.

The top vote getter was 72-year-old Senator Guido Gonella of the ruling Christian Democratic Party, but support for him dropped from 392 votes in the first ballot to 352 in the third.

In second place was Communist Party Central Committee member Giorgio Amendola, 79, who held steady at 339 votes.

Canada Safeway Store Features

at *Town & Country *Esquimalt Shopping Centre *Quadra and Hillside *Colwood Corners and *Sidney, 2345 Beacon Avenue.

Prices Effective: Saturday to Tuesday, July 1st, 2nd, 3rd, and 4th, 1978.

These Stores

OPEN SATURDAY, 9-6 and SUNDAY, 10-5

Snow Star **Ice Cream** Asst'd. Flavors 4 litre pail $2.69

Green Peas Bel-air. Frozen *Peas and Carrots *Mixed Vegetables 2 lb. pkg. 89¢

Toothpaste Crest Brand *Regular or *Mint. 100-ml tube ..... 99¢

Potato Chips Party Pride Assorted Varieties. 225-g. box. Your Choice ..... 65¢

Town House Cut **Green Beans** or Wax Beans Fancy. 14 fl. oz. tin 3 for $1.00

Vegetable Soup Town House. 10 fl. oz. tin ..... 4 for 99¢

All Detergent Laundry Powder 2.1 kg. box .. $2.85

Kleenex **Paper Towels** Boutique. 2-ply. Pkg. of 2 rolls 99¢

Grill Time or Charro **Briquets** 20 lb. bag $2.99

Safeway **Fresh Coffee** All Purpose 1-lb. Package $2.99

Frozen **Young Turkeys** Regular Brands Over 16 to 20 lbs. Gov't. Insp. ... Grade A lb. 89¢ (LIMITED SUPPLIES).

Regular Brands. Frozen. 10 to 16-lb. Average ..... Grade A lb. 95¢

Ground Beef Regular Quality ..... lb. $1.09

Safeway Wieners Skinless or Burns Pride of Canada. 1 lb. Package. 99¢

"Fresh" Deluxe Pizzas Snackery Brand. Family Size. 32-oz. Package ... each $2.98

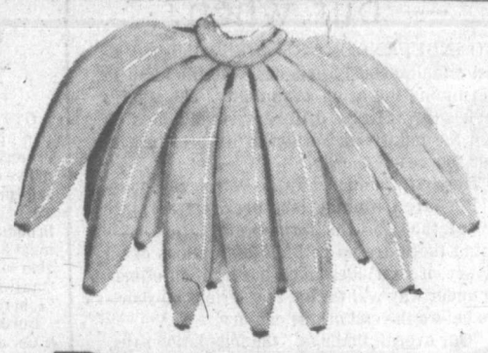

Bananas Central American. Grown ..... 6 lbs. 99¢

Avocadoes California Grown. Size 70's ..... 3 for 99¢

Watermelon Mexican Grown Serve Chilled Whole lb. 15¢

Gem **Potatoes** B.C. Grown No. 2 Grade 15-lb. bag $1.19

Boiler Onions Arizona Grown No. 1 Grade ... 3 lb. bag 79¢

Fertilizer Alaska Fish Brand. 128-fl.-oz. jug $5.99

Sales in Retail Quantities Only

Quarter Pound Burgers Frozen. Schneiders Assorted Varieties. 16-oz. Package each $1.48

SAFEWAY

CANADA SAFEWAY LIMITED

Colonist

Comment

SATURDAY, JULY 1, 1978

What's special about today?

TODAY is Canada's birthday. Our federal government has spent $4.5 million dollars to remind us and to help us celebrate.

There is something about this organized trumpeting by government of Canada Day, with such things as full-page newspaper advertisements, which strikes a false note. If it is an occasion of real significance, do we need to be told?

It is always a hazardous exercise to generalize, but it does seem that Canadians are collectively reluctant to openly display their nationalism, any collective emotion for that matter except their passion for good hockey. But that does not mean we do not feel an intense love for this country and a commitment to it should the need arise. Perhaps it simply means that despite what our gabby politicians tell us, we do not feel our nation is truly threatened, not in the longer reach of history. Perhaps we are a bit smug. Too many fat cats.

In fact it seems to take a threat, real or imagined, to squeeze any audible nationalism from us. Some of the more elequent speechs from ordinary people right across Canada delivered to the Task Force on Canadian Unity hint at just how strong is our emotional bond to this land.

We are not Americans and don't feel comfortable using 76 trombones and a big parade, fireworks and political speeches to fan our patriotism. We are not British and do not have their confidence as a nation which comes with such a depth of history. Nor are we French. That is also another land. We are Canadians, a band of 23 million, not many as nations grow, stretched thinly across 4,000 miles of land. We are somewhat provincial, in the broader sense of that word. We have a lot more to learn about each other.

That is where our birthday money would be better spent. Helping finance student exchanges, particularly between Quebec and the rest of Canada, is one of the best investments we can make together in Canada. First, because they are for young people, whose minds have not yet hardened into the prejudices which so often come with years. Second, because visiting Quebec, or Newfoundland, or the Yukon, or British Columbia, demonstrates to Canadians from other places that we have much in common — and room for more.

Happy birthday.

It's coming — but when?

TWO INDEPENDENT STUDIES published almost simultaneously underline the dilemma in determining future oil availability. The studies reach substantially different conclusions on when the industrial world will have to turn to other sources of energy.

The first, conducted by the Petroleum Industry Research Foundation, presents a fairly rosy picture for the immediate future. Assuming there are no political disruptions of oil delivery, it concludes that conservation efforts now under way will thwart any serious oil shortages before the end of this century.

"Our overall findings," the foundation says, "are that an oil shortage before the late 1980s is unlikely, that an oil shortage before the end of the century is a possibility but not a probability and that a gradual transition ... over the next 25 to 30 years from oil to non-oil sources to meet world energy requirements is more likely than an extended oil shortage of crisis proportions."

But from Paris comes the report of the International Energy Agency, which is representative of 19 countries, and it says the world could be suffering from a severe oil shortage and considerably higher petroleum prices just seven years from now. The detailed, country-by-country analysis says none of its members is doing all it could to prevent what it sees as a 4 to 12 million barrel-a-day shortage by 1985.

Take your choice. Either the industrial world will be in big trouble over oil within a handful of years, or not for another quarter-century.

On such conflicting testimony, oil consumers must write their energy policies. The one point both studies agree upon is that oil is not going to become more plentiful.

Kenneth McDonald

For real referendums on real issues

For a year now, spectators at Canada's second national sport have been asking the same question: When will the prime minister call an election?

Last fall it seemed a sure thing. The Liberals were well ahead in the polls. But it didn't happen because, it was rumored, their leader wasn't well and needed a rest.

In the spring it was on. Thumbs in belt, he made a fighting speech. But then the Liberals took a dive in the polls and it was off again.

Next the polls showed the Liberals ahead and a fall election was in the cards.

The country's political future is being decided not by the opinions of a majority of the citizens but by those of about 1,000 of them in a statistical sample.

No one doubts that the people questioned are picked in accordance with proven sampling techniques. Nor that the opinions expressed bear a close relationship, within certain statistical limits, to those of much greater numbers.

Nevertheless there is a big difference between the way people answer a hypothetical question ("If an election were held tomorrow, which party would you vote for?") and the way they will vote for a particular candidate after 60 days of campaigning on some day in the indefinite future.

The results can be interpreted in different ways.

If the governing party is ahead it may assume that its policies have majority support and that it need not change them.

If the opposing party draws level, or ahead, it may assume that its suggested policy changes appeal to a majority.

Yet the poll results may have nothing to do with policies, merely with the desire for a change of government.

How, in these circumstances, can public opinion influence policy? If the opposition is ahead it may assume that the minor changes it suggested gave it the lead, even though major changes might have made the lead overwhelming.

If the opposition wins the subsequent

election it will then continue much the same policies as its predecessor from the mistaken idea that its minor changes turned the tide.

The polls, which occur frequently, and which give at best a tentative idea of public opinion, supply answers to hypothetical questions which governments can ignore at will. The election, which gives citizens one vote every few years, is fought mostly on personalities.

The major issues — inflation, government intervention, union abuses, bilingualism, immigration, capital punishment — are never voted upon.

In the age of the computer and its myriad terminals there is no reason whatever why this undemocratic condition cannot be corrected. The techniques are available; the technology is in place; the cost would be minimal.

There is no reason why hypothetical polls should not be replaced by real referendums on real issues. The results, reflecting true majority opinion, would then be binding upon Parliament.

Then the vote, cast not once every few years but whenever major issues arose, would have real meaning. The majority would have found its voice.

Why are politicians not seizing this opportunity to make the system more democratic? Is it because the present patronage system suits them and the bureaucracy too well as it is? Changing it might jeopardize their privileges.

That is why changes to the way Canadians govern themselves can come only from outside the system, from the oppressed majority whose voice is now unheard.

(c) Toronto Sun Syndicate

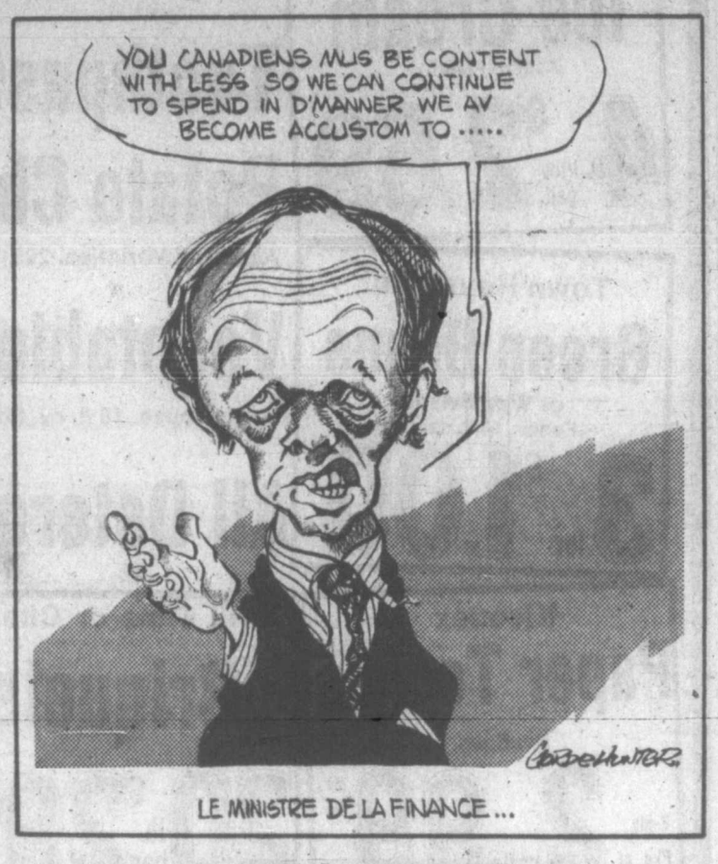

Paul Hellyer

Some compromising in order

OTTAWA — The opposition's insistence that the government bring in its long-promised "Freedom of Information Act" is dead on. There is far too much secrecy in our system and the government has shown that it is unable to differentiate between "national security" and "Liberal security."

But Joe Clark, Jed Baldwin & Co. are wrong in demanding that the final decision as to what should be made public rest with the courts in each case.

Their proposal is a copy of the U.S. system which is cumbersome and expensive. It is also unsatisfactory from a security standpoint.

Judges are not trained in security matters. Consequently a well-meaning decision can be ill-advised in the sense that it compromises an important part of the security system.

The government's proposal that it keep the final authority itself is equally unsatisfactory.

It would appoint a commissioner to rule on cases but where there was disagreement, the government's view would prevail. All the commissioners could do would be to "embarrass" the offending minister. The requested information would remain secret.

A sensible compromise would be to make the com-

missioner the ultimate authority, answerable only to Parliament.

His decisions would be final and not subject to appeal, with one exception.

If the government felt that release of a specific document posed a serious threat to national security it would have the right to appeal to the federal court as arbiter of the public interest.

A new Conflict of Interest Bill was introduced in the Commons the other day to regulate MPs and financial relations with government.

It ignored one insidious area of potential conflict, however: the interest that some MPs have in the timing of elections.

Right now there are a number of MPs who were elected for the first time in October, 1972, hoping and praying that the general election will be postponed until after November 1 — the date they qualify for life-time pensions.

Until now senators have been immune to this sort of thing. If the Red Chamber is transformed into a House of the Federation, however, the scene will change.

Appointments to the august (?) body by both federal and provincial governments will only be valid from one election until the next. So tenure will depend entirely on the timing and outcome of elections, both federal and provincial.

It's bad enough to have MPs with a vested interest in election dates without creating the same type of conflict of interest for members of the House of the Federation.

It's a sure sign that gambling has become big business in Canada when the federal and provincial governments start squabbling over who owns it.

The feds want to continue Loto-Canada and the provinces want them out of the business.

The problem is that everybody likes to be able to hand out money to "worthy causes" without the pain of having to tax it.

Then there is a "patronage" aspect both in the operation of a lottery and in determining who gets the funds.

Consequently, eyebrows were raised when the federal government let a contract for computer services without calling tenders.

Speaking for the feds, Iona Campagnolo insisted that the speed and secrecy of the unusual practice were not part of a bid to get the jump on the provincial competition.

But it looks bad!

I wonder if the prime minister ever reflects on the growing similarity between his government and that of the late Maurice Duplessis in Quebec which he damned so vigorously?

(c) Toronto Sun Syndicate

Joseph C. Harsch

Waiting on the long road to peace in the Mid-East

WASHINGTON — There was thoughtful, controlled, official silence in Washington after the news came in that Israeli Prime Minister Menachem Begin once again had refused to let go his hold on all the lands of the West Bank and Gaza.

The news was disappointing, of course. But it has been expected. And careful plans had been made for handling it.

Part of those plans was to avoid official comment in Washington. Another part was to co-ordinate Washington reaction with President Anwar Sadat of Egypt. He too took up a quiet and relaxed posture. Yes, he was disappointed. But, no, he did not think that all hope for a Middle East peace had been lost. U.S. Secretary of State Cyrus Vance will be flying to the Middle East soon — to talk things over.

The key to this restrained behavior in both Washington and Cairo was the vote in the Knesset on the Begin position. Mr. Begin had carried the majority for his hard-line stand both in the cabinet and in the Knesset. But it was not a unanimous decision. The opposition was open, strongly stated and impressive. This was Mr. Begin's stand, but not necessarily Israel's last word on the matter.

In the cabinet Mr. Begin won by 14 of the 19 votes. But the five who wanted a more flexible position on the occupied territories included two of the most important men in the cabinet, Defence Minister Ezer Weizman and Deputy Prime Minister Yigael Yadin.

In the Knesset Mr. Begin won with 59 votes. But 37 voted against him, and 10 abstained. The 10 who abstained were members of Mr. Yadin's Democratic Movement for Change. Their abstention was a warning that they might pull out of the Begin coalition.

The decision sealed by cabinet and Knesset was the end result of an important American step on the long road to a Middle East peace. A month ago Washington had sent to Israel a set of questions about the future status of Arabs who live on the West Bank and in the Gaza Strip. In effect, Washington asked Israel to keep the door open for ultimate Arab independence.

The text of the official reply promised nothing that Washington wanted to hear. It promised only that after five years "the nature of the future relations" between Israel and the Arabs "will be considered and agreed upon."

Washington had hoped for a prospect of ultimate surrender of Israeli control over most of the West Bank and Gaza. It learned that so long as Mr. Begin is prime minister of Israel there will be no such prospect and hence no chance for the definitive peace which Washington seeks.

This, however, was not startling news in Washington. The Begin position has been known since December when president Sadat's peace proposals were answered by Mr. Begin's offer of "local autonomy" for West Bank and Gaza Arabs within the context of Israeli military and police control. Mr. Sadat could not accept such an arrangement.

So what happens next? Washington and Cairo think they have time for waiting. Mr. Vance will go shortly to talk with Mr. Sadat and with various officials of Israel. There is to be no pressure on Israel since pressure would re-solidify Mr. Begin's position in Israel.

By being aloof and quiet, Washington gives people in Israel time to think through the question of which is more important — permanent control of West Bank and Gaza, or peace. Peace is available right now, and presumably for as much longer as Mr. Sadat can survive politically in Cairo. No one can be sure how long that will be. But there does not seem to be an immediate political crisis in Egypt. Mr. Sadat might outlast Mr. Begin.

Mr. Begin may think time is on his side, but Washington and Cairo are willing to take their chances on waiting for time to change more minds in Israel about Mr. Begin's position.

After all, it would be far better for Israel to come to the peace table of its own volition and because a majority has concluded that it wants peace, than to have Israel dragged protesting to the peace table by Washington.

(c) The Christian Science Publishing Society

Erma Bombeck

(Author's Note: This is one of a series on "How America Vacations"... and how shots can help. Today's column deals with the stay-at-home vacationers).

The decision to spend a vacation at home is not a snap judgment.

The idea first hits in January when the Christmas bills come, followed closely by a broken water heater, a defunct transmission, a clothes dryer that catches fire and a note from the orthodontist telling you your child is a candidate for a horror movie. Plans are finalized one day when one of the kids comes in shouting, "Daddy! Daddy! Our grass is wet and squishy and smells terrible," and you realize your septic tank just died.

It is the death of the septic tank that convinces you that vacation traffic will be deadly, the food won't be nearly as good as what you can get at home, and besides what kind of an insensitive human being would abandon a pregnant gerbil who could possibly deliver breach? The parents appease the children by promising them a series of mini-tours around the state.

The first mini-tour takes Daddy no farther than the garage. He has set aside the first day to "pull the house together." This includes fertilizing, rolling, seeding and mowing the lawn, adjusting the TV antenna on the roof, painting the exterior of the house, installing a humidifier in the crawl space in the hall closet, wallpapering two bedrooms, fixing a leak behind the washer, and if there's time, stripping the kitchen cabinets and staining them a lighter color so the kitchen "won't seem so dark."

The second day is spent checking on all the homes of the neighbors who are vacationing and whom you promised to water plants, put clean newspapers down for the pets, bring in mail and cut the grass.

The third day, a car in the driveway heralds the arrival of Lester and Eunice and their four children (one who can bounce a ball steadily against the house for 156 hours without stopping). Eunice's and Lester's septic tank also died and they are making a series of mini-tours around the state. They stay four days before pressing on to visit a worm farm.

The real plus of a vacation at home is that two weeks seem like three months and in January, when it's time to sign up for another vacation, you refuse, saying, "Couldn't I just take a long lunch hour in August?"

(c) Field Enterprises, Inc.

The Daily Colonist.

Published every morning except Monday by The Colonist Publishers at 2621 Douglas Street, Victoria, B.C. V8W 3N6, a division of F. P. Publications (Western) Limited. Second class mail registration number 0516. All undelivered copies or any notices respecting changes of address are to be sent to the above address. Member Audit Bureau of Circulation.

1858 1978

RICHARD BOWER
PUBLISHER AND EDITOR-IN-CHIEF

LLOYD BAKER
ASSOCIATE EDITOR

FRED BARNES
MANAGING EDITOR

To the editor

Fair support

We would like to thank the *Colonist* for the excellent coverage you gave to our second annual Medieval Fair on June 11. We appreciate it very much.

Could we also take this opportunity to say a very big thank you to the Mediaeval Inn, the Kopanitsa Folk Ensemble, the Society for Creative Anachronism, and the residents of Victoria who helped in presenting and participating in the events of the fair. We extend our gratitude for the many hours spent beforehand as well as on the day itself in arranging and rehearsing the activities. Finally, a special thanks to all those who braved the elements to attend the fair. We hope they enjoyed themselves in spite of the rainy weather.

Those of us who worked on the committee this year feel that the fair was a total community effort on behalf of the Nanaimo Child Development Centre; and we are very grateful for the wonderful support we received.

MARGARET CARR,
for the Friends
of the Kinsmen Child
Development Centre.

To be considered for publication in entirety or in part, letters to the editor should be on subjects of general interest, brief and to the point and, preferably, typed. Pen-names will be used, if requested, but all letters must be signed by the writer whose address also must be included.

Giant hoax

Denying welfare to those who live in districts of scant employment opportunity has been a failure, because it is based on the giant hoax that there are unfilled jobs to be had elsewhere, when, in fact, there are no jobs anywhere that cannot be filled by the people already there.

Even the far North cries: "Enough! We do not want any more job applicants coming here!"

The unemployed would not be treated as criminals, or with contempt, were it not for all the false witnessing brought against them by those who claim they could be working if they were not so lazy.

Certainly it is a bad situation when hundreds of thousands of our fellow countrymen are out of work, but it cannot be cured by abusing the victims of our economic system. A system that does not provide employment for all its people, and with a decent living wage for all, is an ungodly system, because it is unjust.

ANNE JOHANSON,
Vananda, B.C.

Arithmetic

I have no quarrel with the message in the Edgar Efrat article: Taxes — A Reasonable Idea Gone Wild in the June 21 *Colonist*. And certainly Mirabel Airport is just what he says — a "superfluous and unwanted bestowal on Quebec."

But can't we handle a little simple arithmetic? If there are 20,000,000 Canadians (rounding the figure for easier figuring) then $1 billion represents $50 per Canadian, not $500.

PAT MOYER,
Chemainus.

Ottawull

The June 22 paper with its item Three Billion Prop Set for Dollar shows what marvellous men we have in Ottawull, running our business.

They are getting us out of our absymal financial hole by digging in deeper.

R .B. JENKINS,
2651 Currie Road,
Victoria.

Pick of Punch

"They're mistaking me for someone else — I've never de-oiled any gulls."

'Amended' lurks ready to pounce

I don't know how everyone else feels, but personally I'm a trifle nervous about letting Mr. Trudeau fool around with our constitution. Apart from the mess the country is now in, under his supervision, I have noticed that anything he says is liable to be "amended."

Example: Cut in the civil service personnel promised in 1969 has been "amended" to an increase of 45 per cent. Pledge to bring inflation under control in May 1974 sure has been "amended" — look around. And now the lottery. He has flatly contra . . . pardon me, "amended" his remarks there, too.

Well, suppose we let him loose on our constitution. Such situations as the following might arise.

Getting ready for an election next year? Forget it. Act now "amended." Elections every 50 years. You figure it worthwhile to bump off mother-in-law. Judge sentences you to be hanged. You point out he can't, in Canada. Sorry, that was "amended" last Tuesday, don't you read the papers? Two official languages? No. "Amended," only one. Il faut parler Francais.

So watch out, dear fellow citizens — or should I say, attention, mes chers compatriots.

MRS. R. HOKANSON,
701 Esquimalt Road,
Victoria.

Talk Politics with Jim Hume

There's a depressing feeling on me today brought about by the fact that it is generally understood that a political reporter writes a review of a legislative session just past.

I'm not depressed because the session's over, just because I'm expected to go back to March 29, the day the young vultures (and some old ones) gathered to prorogue what had been the longest legislative session in B.C. history and, the following day, open what was to be one of the shortest.

It was a day marked with the dramatic as Speaker Ed Smith, trapped in a web of his own careless weaving, turned in his three-cornered hat and made way for new Speaker Harvey Schroeder. There is no need here to recapitulate those sad events. Suffice it to say that in the ruthless world of party politics the predators strike hard when the constantly stalked prey presents a soft under-belly.

Smith had been stalked since the day he took office. When, in a careless, thoughtless moment, he lowered his guard there was never any doubt that the knives would find his heart.

WITH THAT SCANDAL hardly behind us we lurched into the Jack Davis affair, an affair now under review by the courts of British Columbia. That fact quite properly prevents us from talking about the events which led to the resignation of Davis from the cabinet, and the incidents which, sometime this fall, will be paraded in full public view at his trial for fraud and theft.

Just remember this, Jack Davis is, until found guilty, innocent of those charges. And let us also still those silly rumors already circulating among the uninformed that the preliminary hearing into the Davis charges was held in secret.

It was held in open court with the public present and with reporters present. There was a "no-publication" order, and rightly so. Davis, as does any other person, has a right to be tried in court, and not in the media via a preliminary hearing at which only crown evidence is presented.

But enough of that because the Davis affair when in the bubbling stage did more than hurt a veteran politician.

WE DISCUSSED at the time the pressures which forced Premier Bennett into what turned out to be precipitate action. There are some who point to the sudden announcement of Davis's resignation as an example of the premier blowing his cool. I never did see it that way. Placed in the context of the events of the day he did what he had to do, he did what he could not afford not to do.

But the incident did, on reflection, mark a turning point. From that day on the strain of office showed more than it had. Up to that point he had faced the pressures well, carried them well. During and after the Davis incident the face has looked a little tireder, the normally ready smile a little strained, the distemper a little closer to the surface.

Looking back over the session as a whole it has to be said that the NDP came out of the series with a slight edge in points. They had, more by good luck than penetrating Opposition judgment, won more hands at the card table than the government. They had, by virture of events unplanned but opportune, out-jockeyed the arch-foe.

IN GIVING HIS impressions of the session now past Dave Barrett gleefully pointed to the incidents I've mentioned, and a few others, as example that "coalition is breaking up at the edges." He loses ground when he says that, firstly because the supposed detrimental phrase "coaliton" really isn't detrimental (anybody who doesn't understand that Social Credit is an amalagam of people from the right of centre shouldn't be reading this) and secondly because he's dreaming when he imagines the collapse from within of the government party.

Social Credit is not going to collapse, however much Barrett hopes it does. When the election call sounds it will pull itself together and, unless the government does something incredibly and dramatically stupid, will probably win another term in office.

Barrett can dream all he wants, but the people, when it comes to crosses on paper, will remember how disastrously close his government took us to financial disaster.

But that's getting ahead of our time when this is the day for looking back.

THE THRONE SPEECH on March 30, overshadowed by the events of the day before, was as bland as could be expected.

And that really isn't a criticism. If you are a regular reader you'll know that I'm not a throne speech fan.

The budget, 10-days later, was (surprise) the highest in history and contained enough goodies to keep the natives from getting too restless, but not enough to go to the people for a new mandate.

It was a good budget, though, despite the wailings of the Opposition. Significantly enough when it came time to debate the spending programs vote by vote the NDP could only muster the energy to take a prolonged run at the premier. They rattled the bars on a couple of other cages hard but briefly and let the rest of the spending go with hardly a murmur.

They'll never admit it, but they couldn't find much to shoot at.

And so, on Thursday, the session came to a whimpering and merciful end.

THE PREMIER, quite properly and deservedly, will now have time to lick his wounds and re-charge the batteries for—ah, only he knows for what.

Dave Barrett and trusty aides Dave Stupich and Graham Lea are on the other side of the pond sipping bitter, eating fish and chips on the Embankment and pretending they're on a trade mission. We can forecast that they will come back with a deal as big as the Toyota plant which came from an earlier, and equally forgettable, trade mission.

Before he left, Barrett said he didn't think the premier was planning an election this year but that he wouldn't be surprised if he called a snap election in late summer or early fall.

Could be that's what the premier will rest up for, but don't bet on it yet.

Civic Scene by Hubert Beyer

I learned long ago to treat development proposals with the utmost caution.

It usually starts with the architect's conception of a project. Pretty pictures show the proposal blending into the surroundings; the trees are larger than life, the materials depicted shimmer in soft pastel tones.

When the project is completed, the trees invariably turn out to be sickly saplings, the concrete doesn't shimmer softly, and the whole development sticks out like a sore thumb.

To get maximum attention from the public and co-operation from governments, developers will embellish their proposals with claims that cannot always be substantiated.

They will hold out carrots and warn of the consequences should governments place roadblocks in their way.

In the light of these considerations, I would like to draw to your attention a proposal which has been bandied about recently.

Nick Liberto, a Saanich developer-contractor, has made noises about a plant he wants to locate in Saanich.

The plant, according to Liberto, would manufacture a new type of mining drill bit which doesn't require bearings and, therefore, lasts a lot longer than the traditional bits.

Liberto wants to locate the plant on Burnside Road on a site selected by Saanich for its industrial park.

But Liberto says he hasn't time to wait for the rezoning of the land. He gave Saanich an ultimatum. Unless agreement was reached within 48 hours, he would build his plant in Alberta.

He says he already has orders for 4,000 bits from Texas and must be in production within three months.

Let's take the whole thing from the beginning again.

A week ago, Liberto first aired his plans for the drill-bit factory. He stressed that time was of the essence. The number of jobs was first given as 50, but then grew to 100.

Soon thereafter, he was talking in terms of maybe 500 jobs, a formidable number, indeed, and considering the unemployment problem, it would seem foolish for any government not to co-operate with Liberto.

To add clout to his demands that his plans be expedited, Liberto warned that he could locate in Prince Rupert. A $250,000 grant from the federal Department of Regional Economic Expansion (DREE) had already been approved and a site was waiting for him.

But, said Liberto, he wanted to give the Victoria area first crack at it.

The chamber of commerce got excited. My goodness, 500 jobs. We can't let those slip through our hands. What's the matter with Saanich? Typical of government bureaucracy.

Well, it isn't quite the way Liberto made it sound.

He did apply for a DREE grant and was promised $206,000 on a number of conditions which DREE isn't at liberty to discuss.

But the key word in the DREE contract is **"conditional."** It's a conditional grant. Of 10 grants made by DREE this year, the word conditional appears only on the contract with Liberto.

Whatever the conditions are, he won't get the money unless he can fulfil them.

And it was shortly after he received the conditional grant that Liberto began making noises in Victoria.

I have a few questions in connection with Liberto's demands.

Question: Why would anyone with a $206,000 grant lined up forgo that grant to locate in Saanich which doesn't qualify for DREE grants and is far away from any mining activity?

Question: How can anyone expect to set up a manufacturing plant within three months?

Question: How can a developer expect a municipality to ignore all rules and regulations and rezone a parcel of land without public hearing?

Question: How come the number of jobs to be created by this plant ranged all the way from 50 to 500 in Victoria, but is set at a firm 38 in the conditional DREE contract?

Question: Why did Liberto want just a few acres at first, but later insisted that he would need about 75 acres?

Question? Would Saanich be asked to approve a residential development if, for some reason, the drill-bit plant proposal fell through?

Question: Why did Liberto threaten to take his business to Alberta if Saanich refused to play ball when, as he claims, he had everything sewn up for Prince Rupert?

If Liberto was serious about locating his proposed plant in Victoria, or Prince Rupert for that matter, he certainly went about it the wrong way.

Barber called on hard facts

Some time ago I took issue with Charles Barber MLA with what I considered his ploy to obtain support from the senior citizens by criticism of the department of human resources.

A Mr. Halling in the June issue of *James Bay News* suggests it would be interesting to know how I arrived at my figures concerning the spending by NDP for department of human resources if their administration had continued in office.

My quotation came from a letter by Dr. B. D. Perry-Whittingham, M.D. of Sooke who was criticizing the attitude of the students at Victoria University and their lack of intelligence, dignity and peurile quibbling when Mr. Vander Zalm, minister of human resources, spoke to them at their campus. (Incidentally, Mr. Vander Zalm states he hopes to speak to them again.)

The doctor stated "let us be cognizant of the fact that had the cost of social services continued to escalate at the rate in B.C. prior to Mr. Vander Zalm's program of restraint the sum total cost by 1980 would have equalled the national total budget of Canada." If this took place where would the funding be available for any group deserving of support, handicapped or otherwise?

He further stated "beware the blinding effects of ignorance, emotionalism or political expedient patronage."

May I quote a recent expression of opinion by W. G. Butler, president of Garth Homer Achievement Centre in which he thanks the present Social Credit administration for assistance to that agency and states in letters to the press, June 13, "In all my 30 years of working in the rehabilitation of handicapped persons with numerous government bodies, I consider this government to have a much deeper sense of concern for the 'little man' than any of the other government bodies.

Mr. Barber has not to my knowledge responded to my challenge that he get down to hard cold facts and give us his budgetary figures for the department of human resources and allocation of funds to the various concerned community programs.

It is becoming increasingly evident that the public is showing alarm at government spending as witness the Proposition 13 in California.

We can be thankful our present administration in B.C. has demonstrated some recognition of this problem and is offering restraint to the point that agencies benefitting from government funding must produce satisfactory financial records and demonstrated worthiness.

The public is beginning to demand that their representatives be big enough to face matters squarely, unswayed by petty influence, unhampered by ambition, planning for the best results and determined to wage war against uncontrolled spending of the peoples' money; which in many cases has been used despite all the rhetoric to actually buy your vote and support in advancing programs without due regard to future involvement.

This is now becoming the grave concern of all governments—federal, provincial and municipal—as they realize that we must, if necessary, use restraint to consolidate our gains; and stop the irresponsible continued expansion which stimulates further the present day number one problem, inflation.

K. R. BURNS,
640 Dallas Road,
Victoria.

CANADIAN LITTLE LEAGUE
1979 NATIONAL CHAMPIONSHIP

2411-15th AVENUE SOUTH LETHBRIDGE, ALBERTA
T1K 0X7

June 1978

To the Business and Professional People of Victoria

Ladies and Gentlemen:

In the months to come, more than 85,000 youths between the ages of 8 to 18, from all across Canada, will be competing in team play-offs, to determine which teams will be in the finals of the Canadian Little League Baseball Championships to be held in Lethbridge, Alberta, in August, 1979. There, these teams will be vying for the highest honor their League has to offer; an opportunity to represent their town or city, their province, and this Nation, in the World Series Little League Baseball, to be hosted in Williamsport, Pennsylvania, later, in the same year.

To compliment this prestigious occasion we are excited about a very special project; the production of our first, Deluxe Souvenir Programme. A copy will be issued free to every member of each team competing in the finals, and a complimentary copy will be provided to every display advertiser. The remaining programmes will be made available to everyone attending the Championships at a minimal sum.

Our programme will be a beautifully designed first class product consisting of a full sized 8½" X 11" magazine format, with professional printing on coated, high gloss stock. Full color photographs will be profusely illustrated throughout the programme to enhance its attractiveness and value even more. Unquestionably, this will be a programme which you'll be proud to be a part of; a publication you'll be pleased to have helped make happen, and finally, a vehicle that will do you and your advertising dollar more than justice.

Your support of our programme is still another step in making this province a finer place in which to live, by encouraging our youth to participate, compete and excel in sporting activities of every nature.

Within the next few days one of our advertising staff will be in touch with you to determine your advertising requirements for insertion in our programme. This letter is to inform you and to encourage your participation. May we "Thank you" in advance for any courtesies which you can extend to us, for your interest in our programme and in the youths who play Little League Baseball in Canada.

Sincerely,

Sam Serbu

Sam Serbu,
District Administrator

HOME OF THE 1977 MAJOR AND SENIOR CANADIAN CHAMPIONS

Toronto trading

TORONTO (CP) — Rising industrial and mining shares sent the Toronto stock market fractionally higher Friday at the close of its lightest trading of the month.

Strength in most other sectors outweighed a sharp drop in oil issues triggered by the resumption of trading in Husky Oil Ltd. shares.

The market will be closed Monday for the Dominion Day holiday.

Husky Oil Ltd. dropped $9⅞ to $38⅛, on the sale of 41,633 shares after recovering from an earlier plunge to $35½ following its resumption about 11:30 a.m.

A halt was issued at Wednesday's opening for news that Alberta Gas Trunk Line Co. Ltd. has decided to hold the line at its 35-per-cent acquisition. However, AGTL president Robert Blair said the company reserves the right to defend its position as principal holder should another firm try to take over the Calgary-based integrated oil company.

ACTIVE STOCKS

Stock	Sales	High	Low	Close	Ch'ge
Revenue P	66160	123	116	119	+5
Imasco A	51498	$33¼	32¾	33¼	
Ronex Corp	45700	180	170	175	+5
AltaGs TrA	44333	$14⅞	14½	14⅝	— ¼
BC Teleph	43353	$15¼	15½	15¼	+ ¼
Mines and Oils					
Precambr	95800	280	260	280	+28
Ego Mines	78735	475	440	470	
Deldona G	72100	99	94	94	+3
Com Metal	52666	38	36	36	
Gulfstrm	44807	79	76	76	+1
Amer Eagl	24750	250	238	248	+8
Calvert Gs	24000	58	55	55	—2

BOX SCORE

	Fri.	Thurs.
Issues traded	671	667
Advances	263	239
Declines	176	178
Unchanged	232	250

TSE 300 Index

	Close	Ch'ge	high	low
TSE 300	1126.16	+8.30	1148.83	994.88
Minerals	934.70	+4.49	1006.08	769.09
Financl	1012.17	+2.00	110.94	919.49
Oil, Gas	1407.00	—22.64	1488.93	1305.89
Industry	962.98	+6.20	965.63	822.66
Utilities	1312.44	+0.65	1352.20	1211.13
Consum	1035.61	+5.53	1072.35	888.77
Merch	991.74	+5.89	1010.99	816.08
Forest	1031.8	+9.29	1064.27	834.62
Transpt	1238.91	+1.15	1304.07	1100.57
Pipeline	1332.33	+3.45	1345.65	1282.82
Manage	1328.34	+12.74	1369.02	1151.86
Comm.	1238.49	+6.36	1247.56	1006.38
Golds	1411.00	—5.86	1428.51	1205.62
Building	1854.66	+25.94	1854.66	1373.19

Up 12, down 2. Volume 2.76 million ($3.29 million). Value $26.02 million ($27.62 million).

MARKET REPORT

Closing quotations for Friday, June 30, 1978

New York

NEW YORK (AP) — The stock market, faced with adverse news on interest rates and inflation, turned in a mixed showing Friday in the slowest trading in nearly three months.

Another slow session is expected next Monday with many Americans taking a four-day Independence Day weekend. The markets will be open Monday, but closed Tuesday.

The government reported Friday morning that the consumer price index climbed at a 10.8-per-cent annual rate in May, setting a two-digit pace for the second consecutive month.

Several of the largest banks in the U.S. raised their prime lending rates to nine per cent from 8¾ per cent.

At the close, the Fed announced an increase in the discount rate to 7¼ per cent from 7 per cent.

Inland Container climbed 2 to $32¼ on word that the company and Time Inc. had approved definitive merger agreements.

Among Canadian issues, Seagrams gained ⅝ to $23½, Campbell Red Lake ½ to $33⅛, Bell Canada ¼ to $50¼ and Dome ¼ to $77½. Inco slipped ⅛ to $16¾ and Alcan ⅛ to $27. Massey Ferguson las unchanged at $10½.

	Open	High	Low	Close	Ch'ge
Ind.	820.86	823.20	815.06	818.95	—2.69
Trn.	219.32	221.08	217.57	219.86	+0.54
Util.	104.77	105.31	104.33	104.94	+0.14
65 Stk.	282.79	284.06	280.85	282.67	—0.26

Stock Volumes: Indus 1,341,000, Tran 316,500, Utils 325,600, 65 Stk 1,983,100. Total volume 18.11 million.

QUOTATIONS

Alcan	27	Inland St	36½
Alcoa	42¼	IBM	258
Ald Chem	36⅜	Int Harv	35⅜
Al-Chim	34⅜	INCO	16⅜
Am Air	11¾	Int Paper	39⅛
Am Brnd	58⅛	ITT	30⅜
Am Bcast	46½	Johns-Man	39¾
Am Can	42⅜	Kaiser Al	32⅛
Am El P	22¾	Kennecott	23¼
Am Motor	5½	Kraftco	47⅜
Am Tel T	60	LTV	6¾
Ampex	14	Litton	21
Asarco	14½	Lockheed	21½
Ashland	30⅛	McD Doug	33⅝
Atl Rich	50½	McLean	17⅜
Avco	24½	Merck	55½
Avon	53⅛	Mer Lyn	17¾
Bell How	20	Minn MM	55
Bendix	37⅜	Mo Pac	51
Beth St	22⅜	Mobil oil	61¼
Boeing	52⅞	Monsanto	51¼
Boise Cas	26¾	Motorola	46
Borden	28⅞	NCR Corp	52¾
Borg-W	29	Natomas	41¼
Bri My	35⅞	Newmont	17⅜
Brunswk	15⅛	Nor'l Sim	18¼
Burl Ind	18½	Owen Ill	21¼
Burl Nor	37⅜	Pac Gas	23¾
Burroughs	72¼	Pan Am	6¾
Caterpill	55⅞	Pan El P	44⅜
Col Bcast	52½	Peop G	34⅝
Celanese	40⅜	Pepsico	29¾
Chase M	30⅜	Phil El	17½
Chessie	29¾	Phil Morr	66¼
Chrysler	10⅞	Phil Pete	32⅛
Cleve El	20⅜	Pit Bowes	22⅝
Coca-Cola	41¾	Polaroid	25⅞
Col-Palm	20⅝	Proc Gam	86
Comsat	39½	Pub Sv EG	22⅜
Con Frt	26⅛	RCA	26⅞
Con Nat G	38¾	Repub St	23⅛
Cont-Data	32½	Revlon	48¼
Con Ed	23	Rockwell	23¼
Cont Oil	26⅜	Schlumberg	83⅜
Crown Ck	29⅜	Scott Pap	16¾
Crown Zell	31¼	Sea Cstle	29⅞
Delta Air	45⅜	Sears	23⅛
Disney W	40	Seatrain	10⅞
Digital E	46⅜	Shell	27¼
Dow Chem	24⅜	Singer	20⅜
du Pont	112	Sony	8⅜
East Air	12⅜	So Cal E	25⅛
East Kod	53⅜	South Pac	31⅞
El Paso	16½	Sperry	41⅜
Exxon	43⅞	Stand Cal	39¾
Ford	46⅛	Sun Oil	41⅜
Firestone	14	Teledyne	98
Gen Elec	46⅝	Telex	5¼
Gen Mot	84⅜	Texaco	24
Gen Tel	24¼	Texas Inst	98¾
Gen Dyn	76⅜	Tex Gulf	18¾
Gen El	50½	TWA	19⅞
Gen Food	31⅜	Un Carb	38
Gen Mot	59⅜	Un Pac	44⅜
G Tel El	28⅜	Un Brd	9
Gen Tire	25¼	Un Oil	—
Ga Pac	25⅞	UAL Inc	29⅞
Gillette	28⅜	U.S. Steel	26½
Goodyear	16⅞	West Air	11
Greyhound	13⅜	Westghse	21½
Gulf Oil	23⅜	Weyerhsr	24⅞
Hilton	39⅜	Wometco	15
Homestake	34⅛	Woolworth	19
Honeywell	55¾	Xerox	52⅜
Houston	30⅜	Zenith	14

BOX SCORE

	Fri.	Thurs.
Issues traded	1835	1879
Advances	690	631
Declines	664	585
Unchanged	481	463

Gold

LONDON (AP) — Closing gold prices Friday in U.S. dollars an ounce: London- 183.25; Paris- 184.82; Frankfurt- 183.88; Zurich- 183.37; /Hong Kong- 180.07.

open a June-one FABRIC CENTRE

FRANCHISE LOCATIONS AVAILABLE ACROSS CANADA

IT WILL PAY YOU TO INVESTIGATE

GO INTO BUSINESS WITH PROVEN MERCHANDISING METHODS

WE OFFER

- PROFESSIONAL LOCATION ASSISTANCE
- STAFF TRAINING
- CENTRAL PURCHASING
- EFFICIENT ADVERTISING
- EXCELLENT RETURN ON YOUR INVESTMENT

Write or Phone Collect — R.P. (Bob) Tod

JUNE-ONE STORES LTD.
IDMO HOUSE
25 Bunting Street
Winnipeg, Manitoba
R2X 2P5 Canada
Phone (204) 632-0219

June-one GROWING ACROSS CANADA FABRICS

TRADE MARK OF JUNE-ONE STORES LTD

Vancouver

VANCOUVER (CP) — Prices were mixed in active trading on the Vancouver Stock Exchange Friday. Volume was 3,286,606.

In the industrials, B.C. Tel A Rights was unchanged at .30 on 28,766 shares and Computrex Centres was unchanged at .21 on 7,500. Great National Land was unchanged at .61 on 3,150.

On the resource and development board, Pan Acheron was up .04 at .77 on 212,600 shares and Prism Resources was unchanged at $1.65 on 203,200. Caledonia Resources Warrants was unchanged at .22 on 57,100.

On the curb exchange, All Star Resources was unchanged at .45 on 322,000 shares and Rebel Developments was down .04 at .36 on 210,000. Abella Resources was up .03 at $1.58 on 72,200.

Silver

Closing basic price of 1,000-ounce certificates in the Victoria area, according to the Scotiabank, $5.22 U.S. bid per troy ounce and $5.25 asked. Previous day $5.24 and $5.27.

Money

The bank's purchase price of U.S. funds in this area Friday, according to the Royal Bank of Canada, was 1.1190 for cash, 1.1190 for travellers cheques and 1.6790 for coins. Their selling price was 1.1325 for cash and 1.1295 for cheques.

MONTREAL (CP) — U.S. dollar in terms of Canadian funds closed Friday down 7-50 at $1.1226. Pound sterling was down 1.16 at $2.0819. In New York, the Canadian dollar was up 11-100 at $0.8908. Pound sterling was down 4-5 at $1.8545.

Nominal selling price of other monies in Canadian funds: Australia dollar 1.2940; Austria schilling .0758; Bahamas dollar 1.1270; Barbados dollar .5660; Belgium convertible franc .03475; Bermuda dollar 1.1270; Brazil cruzeiro .0658; Bulgaria lev 1.2315; China renminbi .6672; Czechoslovakia crown .2180; Denmark krone .2005; East Carribean dollar .4190; France franc .2495; Germany mark .5440; Greece drachma .0325; Hong Kong dollar .2425; Hungary forint .0281; India rupee .1385; Italy lira .001320; Jamaica dollar .7420; Japan yen .005510; Kuwait dinar 4.0893; Mexico peso .0505; Netherlands guilder .5075; New Zealand dollar 1.1600; Norway krone .2100; Poland zloty .0335; Portugal escudo .0254; Romania leu .2406; Saudi Arabia rival .3259; South Africa rand 1.2987; Spain peseta .01435; Sweden krona .2460; Switzerland franc .6065; Trinidad and Tobago dollar .4720; U.S.S.R. ruble 1.5833; Venezuela bolivar free .2625.

Complete tabulation of Friday transactions. Quotations in cents unless marked $. Net change is from previous close of same lot type.

Stock	Sales	High	Low	Close	Net Ch'ge
Resource and Development					
Aaron	2100	250	250	250	
Agassiz	10100	120	116	117	—3
Alice Lk	2500	10½	10½	10½	
Amber	42500	57	50	52	+2
Andex	3000	10½	10½	10½	
Avino	11500	37	35	36	—1
Azure	16400	95	88	95	+8
Bath N	3500	40	38	40	
Bimori	12500	140	137	137	—1
Benson	33000	26	25	25	
Befina	11500	67	63	67	+3
Bow Rvr	3000	17	17	17	
Brent	3574	145	140	140	+5
Bucnr	2800	52	50	50	—1
CDR R	2000	12½	12½	12½	
BX Dev	3060	480	480	480	
Caldnia	18200	116	110	115	+5
Camro	2000	24	23	23	—2
C Barr	1000	190	182	189	+7
Canaltra	4000	25½	25	25	
Caroiin	6900	220	215	215	—5
Caspan	800	375	365	370	—5
Celico R	11000	275	216	260	+45
Charltn	12000	56	54	55	—1
Cheven	1000	320	315	320	+10
Chaymr	11500	52	52	52	—2
Colby	7100	120	120	120	+2
Clmn pr	1550	25	25	25	
Clonial	3800	107	107	107	
Cmapix	800	210	210	210	+5
Comwit	3250	20	20	20	
Con Am	6000	33	32	32	—2
C Bound	12250	10	10	10	
C Five St	1900	120	120	120	
Cns Klco	26600	43	43	43	+3
C Slv Rg	280	43	43	43	
C Silver	2000	57	56	56	
Coralta	6850	53	51	52	—1
Covnex	2500	60	60	60	
Cream S	8500	14	12	12	—1
Cube Re	4000	35	35	35	
Dankoe	1400	211	210	210	
Drkhak	5000	23	23	23	
David	15300	90	88	88	
Davnpt	5500	40	40	40	
Dora Ex	11020	33	32	32	+1
Dual res	1000	95	95	95	—5
Eagle R	5000	20	20	20	
Enex	1500	72	71	72	
Focus R	2600	710	695	710	
Forum	4500	58	56	57	+2
Galaxy	2200	18	18	18	
Galvstn	6700	90	88	88	—2
Gentry	4500	38	36	36	—2
Giant Ex	1500	8	8	8	
Goldbit	2000	64	63	63	
G Gate	2000	43	42	42	
Gldn Gnt	23402	27	26	26	—1
Gldn Std	5000	14	14	14	—1
G Hercul	5000	57	57	57	
G N Pete	500	28	28	28	
Grnind	1000	11	11	11	
Grndst	1800	85	82	82	+2
Hallmr	3000	28	27	28	+3
Hecate	2400	53	51	53	
Hmont	2400	80	80	80	+1
Holofi	2000	22½	22½	22½	— ½
Host	5300	85	82	82	—8
Imp Met	4000	25	25	25	
Infrcp	1900	205	205	205	+5
Intgold	2800	65	64	65	
Int Balfr	5450	655	620	630	— 20
Itt Bmc	2500	50	50	50	+10
Shasta	100	120	120	120	—5
Kamad	8500	34	30	34	
Kndahr	5000	57	56	57	+1
Karin lk	2000	45	45	45	
Keith	42500	57	54	56	+5
Knobby	10000	30	30	30	
La Teko	20700	75	74	75	+1
Lion Mn	19000	64	63	63	
LMC R	13500	14	13	14	
Logtng	10500	180	180	180	—2
LP Ind	10500	30	27	29	—1
MCP R	21800	115	107	110	+3
Major	700	125	125	125	+25
Makao	8000	37	37	37	—1
Marge	3000	20	20	20	
Mark V	1800	110	110	110	
Mvrck	16000	115	110	110	—10
Mconel	32200	52	48	51	+2
Mid Mtn	2110	26	26	26	
Mi—Lo					
	1500	105	100	100	
Mirmlt	2500	50	48	48	—3
Mt Grnd	6800	180	172	180	—5
Mos Crk	7000	75	73	73	+2
Mtn Stat	3500	375	365	370	+5
Mndee	3000	85	85	85	
Musste	5500	180	177	180	+10
N Cinch	6200	161	155	155	—20
Nwcst	2200	13	13	13	
N Frontr	2500	335	325	325	—10
Nw Min	1000	63	63	63	
N Nadna	875	35	35	35	
Ni Cal	9675	$21½	21	21	
Norco	6000	60	56	56	
Norex	1000	47	47	47	
Nthair	5900	277	273	273	—2
N Hart re	10000	18	17	18	
N Bullion	3167	13	13	13	
NW Vent	1100	78	78	78	
Nu Engy	11100	320	290	320	+25
Nuspar	18500	31	30	31	+1
Oxbow c	1100	100	95	95	
Pac Cas	10000	21½	21½	21½	
Pac Cyp	4600	79	79	79	
Pcifc Rs	5000	17	17	17	
P Acher	212600	82	65	77	+4
Pthfndr	1500	37	37	37	—1
Pegsus	2600	121	110	110	—15
Perry R	500	151	151	151	—9
Pine Bel	1000	18	18	18	
Piper	7501	500	480	495	+ 5
Plains P	2100	37½	37½	37½	
Prism	203200	180	150	165	
QC Exp	5000	40	40	40	
Qfsino	2000	38	38	38	+3
Rainier	500	150	150	150	
Ramco	1200	38	38	38	
Ramm	3000	51	47	51	
Redfrd	41700	170	160	164	
Rhodes	28233	61	57	61	+2
Rimrck	2000	91	91	91	
Rio Plat	9000	37	35	37	+3
Robert	6000	75	69	73	—2
Rosmc	6000	21	20	20	+1
Sna Res	8300	28	26	26	
Seafrth	21500	33	31	32	
Secrtrt	1000	15	15	15	+1
Seneca	7000	89	84	86	
Sheba	4500	40	35	40	+5
Shield	2000	50	48½	48½	— ½
Silmil	8000	19	18	18	—1½
Silvana	8300	205	195	204	+14
S Christt	3000	30	30	30	—3
S Spring	1000	26	26	26	+1
S Stndrd	9000	48	45	47	—1
Skat Res	1000	135	120	120	
Slocan	6000	43½	41	43½	+2½
Sonc Ry	8000	25	25	25	
Stampd	2500	490	475	490	+10
Sunlite	500	55½	5½	5½	
Suzie	29000	74	68	73	+4
Sydney	2248	83	80	83	+3
TX Res	2500	18	18	18	
Tcoma	5500	69	66	68	
Terra	100	460	460	460	
Thor Ex	1550	228	222	228	
Tint Slv	9000	60	48	60	+11
Tornqn	18400	105	93	101	+6
Trnscdt	1500	65	65	65	+2
Tricor c	3000	20	20	20	—1
Tyee	2500	48	47	47	
UCbrge	4000	20	20	20	
UFC	2000	14	14	14	
U Hrne	7200	160	145	155	—5
Un Ravr	3500	51	50	50	—1
U Wstld	1750	159	155	159	+9
Valty Co	100	$8	8	8	
Vntor R	10100	140	130	135	+5
Vestor	21000	35	33	35	+2
Wlcm N	1700	150	145	145	—5
Wn Wrn	4000	60	60	60	+1
Whart	2200	30	30	30	
Wndmil	1800	60	60	60	
Ykn Rev	11500	27	25	25	—2
Yukn Gd	20000	40	40	40	+1
Zenore	1000	37	37	37	+2
Warrants and Rights					
Bellne w	19200	18	13	18	+2
Caldn wt	57100	25	20	22	
Cube Wt	2000	5	5	5	— ½
Lion Wt	39900	10	8	10	+2
Mc pl w	40000	11½	8½	10	+1
MCP Wt	2000	55	55	55	
mirmt w	9000	8	7	8	
P Cyp w	5000	10½	10½	10½	
Rhod wt	20000	9½	9	9	—1
Silv Wts	5300	40	35	40	
Suzie wt	44000	15	11	14	+3
U Hern w	1900	50	42	42	
INDUSTRIALS					
Ardlem	2000	17	17	17	
BBC Un	550	$16¼	16½	16¼	
Brk BC	575	34	33½	34	+ ½
Bell	100	$56½	56½	56½	
Block Br	2430	$9	9	9	
BC Tel	240	$15⅝	15⅝	15⅝	
Cdn Jvln	125	135	135	135	—35
Comput	7500	22	21	21	
Daon Dv	200	$8⅞	8⅞	8⅞	
Domag	100	495	495	495	
GN Land	2150	61	61	61	
Grouse	1000	68	68	68	
I Hydro	500	55	55	55	
Int Invc	1186	45	43	45	
Intrpub	1000	370	370	370	
Madill	100	$15	15	15	+ ½
Potter A	222	250	240	240	
Potter B	1002	215	215	215	—5
Q Bdcst	300	$15½	15½	15½	+ ½
Renn In	2000	70	70	70	—2
Webb Kp	500	45	45	45	
Warrants and Rights					
BCT r. a	228766	32	26	30	
Wcst Wt	1000	235	225	235	
VANCOUVER CURB EXCHANGE					
Abella	72200	158	153	158	+3
Able Ex	2000	7	7	7	
Acacia	2500	29	25	29	
Action	4000	33	33	33	
Alcum	1000	80	80	80	+4
All Star	322000	45	38	45	
Allwest	3000	71	70	70	
Amca	10625	100	96	96	—1
Amigo S	7000	37	36	36	
Aries	25500	65	63	65	+1
Ascot	1500	40	36	40	+4
Astra	20000	62	58	58	—7
Aurus	11000	32	27	30	
Avlnch	1000	86	86	86	
Bnqwst	3000	37½	37½	37½	+1½
Bch. Gld	6000	17	16	16	—1
Bencrp	3000	34	34	34	+2
Bianca	12500	42	39	39	
Bishop	4000	23½	23½	23½	
Bonevil	24402	10	8	9	—1
Bur Gld	6500	17	17	17	
Bute	3000	60	59	60	+2
Canzne	4000	52	50	52	
Carmc	5000	25	23	25	
Chanel	31000	45	41½	42	
Cleaver	1000	18	18	18	
Cobre	25000	28	25½	25½	—2½
Cinola	10000	82	75	75	—5
Con Min	500	21	21	21	
Cusac	11000	42	41	42	+1
Cyclon	7200	106	100	100	
Darya R	33000	51	45	49	+4
Dorita	3000	62	62	62	
Dungan	1000	60	55	55	
Edina	42800	78	59	78	+20
El Coco	1500	28	28	28	
Envoy	9000	29	28	28	
Farrah	1500	110	107	107	+2
GBX Mn	10000	14	14	14	
Gavex	4500	23	23	23	—2
Gillian	3000	13	13	13	
Gilford	2300	42	42	42	
Gold An	11500	100	95	100	+10
Gn Smrk	3000	38	38	38	—2
Grangr	8500	16	14	14	
Grnwd	2500	100	100	100	
Grove E	2000	32	31	32	+1½
Hercon	3500	91	85	85	—7
Hesca	3000	20	20	20	—1
Icoast R	41033	153	150	150	—4
Iona Svr	7800	110	105	110	+4
Jalna	2000	85	85	85	
Kindke	8000	19	19	19	
Lanfer	1000	34	34	34	—1
Leman	6000	75	65	75	+10
Lustre G	7800	200	196	196	+1
Marco	1000	70	70	70	
Meridn	29500	56	52	54	—5
Mtneer	64700	82	78	80	—1
NCA Mrl	2500	35	34	34	—5
Nahatl	2000	15	15	15	
N. Aston	1000	85	85	85	
Nithex X	2000	22	22	22	
Nthn En	500	20	20	20	
Norwin	7000	82	80	82	
Orell	1000	30	30	30	
Pan Arc	4100	650	620	620	—30
Paulsn	11450	72	69	71	
Pembk	5000	11	11	11	
Philco R	22800	74	66	73	+3
Poney	7000	30½	29	30	
Quinto	11000	34	31	32	—3
Reactr	10000	30½	29	30	— ½
Rebel	210000	36	35	36	—4
Regncy	300	360	360	360	
Rich Hil	10000	8	8	8	
Rvr Mtn	3500	21	21	21	
Sands M	4000	59	58	58	
Santa S	19500	24	23	24	+3
Saturn	2000	30	30	30	
Sothcn	5500	43	43	43	+2
Sov Met	260	33	33	33	
Stnhom	500	30	30	30	
Suntco	2000	40	38	38	
SS Icecr	5000	49	49	49	+3
Tagus	6000	16	16	16	
Tmpco	16000	36	35	36	+1
Tandm	1500	61	60	60	—2
Thdr Ck	3800	335	320	335	+15
Tormx	4000	67	65	67	+1
Totem	2500	35	35	35	
Trident	27500	105	95	103	—2
Tri Star	2300	545	530	545	+15
TRV Mn	5200	145	137	137	—8
Valdez	10500	48	45	45	
Vantag	2000	97	95	95	+1
Velvet	3300	52	51	52	
Veronx	11700	81	79	80	+5
Wstmnt	3875	47	40	47	+7
Westnd	6000	10	10	10	
TOTAL VOLUME					3,286,606

Mutual funds

Institute Members		Universal Group	
AGF		Equity	10.17
Amer Grwth	5.17	Income	5.11
Cdn Gs Egy	18.53	Resource	5.18
Cdn Sec Gth	6.31	**Non-Members**	
Cdn Trusteed	4.61	Assoc Inv	6.23
Corp Invest	6.17	yBeaubran	4.24
Corp Inv Stk	6.25	**CSA Mgmt Gr**	
Gwth Equity	9.28	Goldfund	4.53
Japan	13.41	Goldtrust	2.77
nMoney Mkt	10.00	**Canagex Gr**	
Special	4.88	yBond	9.54
All Canadian Grp		xdFund	10.80
Compound	6.71	xdInternatnl	8.50
Dividend	7.14	Mortgage	10.26
Northn Egy	4.30	Capital Grth	11.96
Revenue Gth	4.19	xChase	6.28
4000	4.77	ynComCp Mg	10.10
Bolton Trembley		**Desjardins Gr**	
nEquity	5.93	yCanadian	8.15
nyIncome	9.99	yHypotheq	4.38
nInternatnl	7.85	yInternatnl	8.76
Calvin Bullock Gr		yObligatns	5.22
Acrofund	1.43	yQuebec	4.10
Banner Fund	5.34	yPEP	2.15
CIF	4.57	nySpec	6.50
Cambridge Group		**Dixon Krog Gr**	
Intl Energy	2.79	Dixon, Krog	7.23
Intl Growth	5.05	Heritage	2.26
Intl Income	3.80	Vanguard	7.63
Nat Res Gth	4.41	**Dreyfus Group**	
Univest	6.25	yInc	12.17
Growth	7.75	yInternatnl	15.27
Cmg Inv Group		yDomin Comp	8.30
yMCo-opera	10.49	nExecutv Can	6.62
yMCmdtyGF	10.80	ynExecut Intl	1.64
Comfed «Group		xFid Trend	22.84
Dolphin Eqty	5.22	nFst Cn Mtg	10.46
Dolphin Inc	5.14	xdFiscon Fd	5.71
Cundill Value	5.23	ynHarvard	8.71
Eaton-Bay Group		**Industrial Gr**	
Commwlth	16.02	Indust Amer	2.81
Growth	11.07	Indust Div	5.66
xdIncome	4.53	Indust Eq	8.35
Internatnl	11.89	Indust Gth	5.39
Leverage	5.52	Indust Incm	10.74
Venture	5.46	Indust Pens	29.42
Viking	5.39	ynJones Hewrd	4.90
Guaranty Trust Gr		**Keystone Gr**	
yninv Equity	8.07	Cus: K-2	5.18
uninv Income	4.34	Cus: S-1	17.39
ynMortgage	10.10	Cus: S-4	4.81
Guardian Group		Polaris	3.43
yEnterprise	.97	xLex Rsrch	14.51
yGIS Comp	12.35	xManhatn	2.

Merger next for Husky?

CALGARY (CP) — Studies are under way into possible changes in the corporate structures of Alberta Gas Trunk Line Co. Ltd. and Husky Oil Ltd. which some published reports describe as merger investigations.

Alberta Gas Trunk, which has purchased 35 per cent of Husky stock, said Thursday that Husky requested such a study during recent meetings between the two companies.

In a prepared statement, Robert Blair, president of Alberta Gas Trunk, said the managements of both companies had met and "management of Husky has asked AGTL to consider studies commencing immediately of alternative corporate structures that might be of benefit to the company and its shareholders."

In an interview later, Blair said Alberta Gas Trunk would soon name its directors to the Husky board.

Although up to four representatives could be named by Alberta Gas to the board, the nomination and actual numbers of directors will be the subject of "private negotiations," he said.

INDUSTRIAL ZONED

Super location for warehouse and offices. Zoning permits combination of both. Easy access to anywhere in Greater Victoria. 46,800 sq. ft. site. Contour of land allows two-level building. Asking price $165,000. Owners will build to suit or lease space.

477-7284 SCOTT KENDREW Anytime

D. F. Hanley & Associates Ltd. 6-30

MUNICIPAL ACCOUNTANT

Required immediately by growing North Vancouver Island Municipality. Successful applicant will be a third or fourth year C.G.A., R.I.A. or C.A. student, preferably with municipal accounting experience. Salary is negotiable. Apply in writing as soon as possible to the undersigned, setting out full details of employment, education and personal data.

John Pass
Clerk/Treasurer
District of Port Hardy
Box 68
Port Hardy, B.C. V0N 2P0

BIRKS

Henry Birks & Sons Ltd. Is Looking for
FULL AND PART TIME EMPLOYEES

Aggressive individuals who enjoy working with fine merchandise, and are willing to work hard.

Successful trainees will be given more and more responsibilities.

While preference will be given to individuals with a retail background, all applicants seriously interested in retail work will be considered.

PLEASE TELEPHONE MRS. S. BONDESON TO ARRANGE A PERSONAL INTERVIEW.

382-4241

6-30x

BIRKS JEWELLERS

B.C. RESEARCH SYSTEMS/RESEARCH ADMINISTRATORS

B.C. Research has an immediate requirement for two experienced systems/research administrators for **eighteen months,** with possibility of extension.

Location: Victoria, B.C.

The successful candidates will have the ability to plan and organize data collection activities for present and future needs; to train, supervise and motivate staff; to prepare clear written material and to work effectively with officials of many organizations.

Duties of the successful candidates are:
After a three month training period, to assume responsibility for the collection, processing and publication of data concerning educational institutions in British Columbia.

Qualifications required:
Minimum of a Bachelor's degree in an appropriate field or an equivalent combination of education, training and experience; knowledge of statistics, modelling and data processing.
A minimum of four years broad practical experience subsequent to graduation in systems work; experience should include the use of computerized statistical techniques for research and analysis, preferably the use of SPSS and Mark IV.
The salary will generally be in the range of $17,000 to $20,000 per annum depending on the relevance of qualifications and experience.
Applications should be submitted in writing, together with a detailed resume and the names of three references, to:

Program Manager
Educational Planning & Research
B.C. Research
3650 Wesbrook Mall, Vancouver, B.C., V6S 2L2.

TD
TORONTO DOMINION
the bank where people make the difference

EXPERIENCED PERSONAL LOANS OFFICERS

Challenging opportunities now exist throughout British Columbia for individuals with recent consumer lending experience. Applicants should possess good management skills as well as an ability to successfully apply productive marketing techniques.
The aggressive, self-motivated individuals we are seeking should have a minimum of 3 years consumer credit experience and should be prepared to assume their responsibilities following a short period of orientation.
The salary offered will be commensurate with experience and, in addition, the Toronto-Dominion offers a comprehensive and attractive benefits package.
If you possess the required qualifications and are interested in being part of a successful management team please call:

Mr. M. G. Griese
Assistant Manager
The Toronto-Dominion Bank
3635 Douglas Street
Victoria, B.C.
386-6791

6-13x

Week's Vancouver trading

Distributed by The Canadian Press
Week ending Friday, June 30, 1978

Quotations in cents unless marked $. Odd lot sales marked z. Net change is from last week's close of same lot type.

Stock	*Sales	High	Low	Close	Net Ch'ge	1978 High	1978 Low
Resource and Development							
Aaron	33700	350	190	290	—25	350	135
Agasiz Res	48767	128	116	117	—10	183	97
Alefa	12000	31	30	30	—3	40	14
Alice Lk	7500	10½	10½	10½	— ½	15	6
Amber	485117	57	50	52	—5	99	50
Andex Mns	3000	10½	10½	10½		22	7
Anglo Bo	21100	160	145	158	+8	209	135
Arcdle	1000	8½	8½	8½		14½	8
Avino	120000	40	34	36	+2	40	20
Azure	41010	95	85	95	+9	100	67
Barrier Rf	14000	46	45	46	+ ½	71	34
Bath N	3600	40	35	40	+4	45	35
Belmoral	43000	145	137	137	—8	170	85
Benpel	500	30	30	30	+5	64	24
Benson	46000	29½	25	25	—4	38	16
Betina	34000	67	58	67	+5	69	47
Bison	1000	40	40	40		50	32
B Giant	500	40	40	40	—1	42	10
Bow Rvr	30000	17	17	17	+3	22	14
Brent Expl	5699	145	125	140		145	125
Brent Expl	1100	130	130	130		170	105
Bucaner	10000	54	50	50		87	30
Cdr Res	6500	12½	10	12½	+1	16	9½
C T Expnde	3100	88	85	73	—14	140	67
BX Dev	229215	500	465	480	—	20500	325
Caledonia	36480	116	100	115		140	68
Calico	4500	6	6	6	— ½	12	5
Camero Rs	9000	27	23	23	—4	43	23
C Brrnca	11600	195	180	189	+5	200	120
Cantle	10100	29½	25	25	—5	42	24
Carolin	55650	234	210	215	+15	295	185
Caspian	3800	400	365	370	—30	410	330
Casino	1000	16	16	16	+1	18	10
Castle	3807	160	160	155	—5	170	110
Celico Res	17500	275	215	260	+25	325	160
Chnl Gld Rs	2000	9	9	9	—	12½	8
Charltn	126920	57	54	55	+2	65	45
Chevenne	10796	325	310	320		375	290
Chromy	2000	15	14	14		23	14
Cities Mnl	1000	13	13	13		20	13
Claymore	32500	55	52	52		63	41
Colby Mns	57100	127	118	120	+3	158	80
Col pre	4550	25	25	25		39	20
Clonlat	7566	110	107	107	—3	127	87
Comaplex	1807	210	200	210	+10	260	115
Comet Ind	2000	30	30	30		50	30
Commwlth	6912	26	26	26		32	20
Conam Re	15500	37	32	32		68	31
Con Bound	3250	19	19	19		32	19
Con Five Str	9000	130	120	120	+5	210	120
Cons Kalco	87100	43	36	43	+6	80	16
Cons Butt	10500	13	13	13		30	13
Con Sly Rdg	2280	43	42	43		43	30
Cons Tran	2000	19	19	19	—1	31	18
Con Silver	23513	57	53	56	+1	57	30
Copr Lak	5500	12½	12	12		17	11
Coralta	27350	55	51	52		82	50
Coseka Res	100	5⅝	5⅜	5⅜		6	5⅜
Covnex Dev	3500	60	60	60	—5	100	46
Cream	34500	16	12	12		22	10
Cube Res	4500	35	35	35		80	27
Dankoe	5360	211	200	210	+10	280	200
Darkhawk	6000	23	23	23		30½	18
David Mnrl	40500	90	77	88	+8	110	67
Davnport	8867	40	35	40	+5	46	30
Dav Kys	3000	20	20	20		45	20
Delta Pet	2600	100	100	100	—2	213	71
Dora Ex	35820	33	29	32	+3	37	22
Dual Res	41600	103	90	95		134	45
Dus Mac	30120	35½	32	35	+6	37	28
Eagle R	6000	20	20	20	+2	25	12
Early Bird	28100	20	17½	18	—1	42	10
Elkton Sec	1900	21	21	21		48	21
Enex	12500	76	70	72	—2	89	42
Focus Res	10000	710	675	710	+25800	550	
F St Jhn	200	73	73	73		110	73
Forum Res	19032	58	48	57	+9	58	35
Freehld	1000	46	46	46	—1	70	46
Futurty	9700	29	29	29	—1	76	25
Galaxy Cty	8280	23	18	18		27	17
Galveston	62500	90	83	88	+7	98	53
Gentry	24000	40	36	36	—2	59	21
Giant Ex	6500	8	8	8		18	5
Glam gold	5000	27	27	27		35	23
Glbl Energy	1000	30	30	30		89	23
Goldbit Mn	20400	64	40	43	+3	102	40
G Gate	13000	48	42	42	—6	81	33
Gldn Gnit	121102	30	23	26	+3	30	12½
Golden Std	74047	16	11	14	+3	18	10
G Hercules	20200	59	57	57		63	34
G N Pete	1500	29	28	28	—1	43	28
Grnfld Ex	9000	11	11	11		15½	5
Gsa Res	23300	90	65	82	+12	90	40
Hallmark	28000	29	25	28	+3	52	25
Hecate gold	36600	56	51	53	+3	178	43
Hihhawk	11234	18	17	15		21	15
Hiland Crw	1298	80	80	90	+10	88	50
Hmont	650	80	79	80		110	79
Holofi	77900	24	20	22½	—2½	67	20
Hosl Vent	18400	105	82	82	—1	148	80
Ice Station	1500	24	24	24		42	16
Imp Met	10000	25	25	26		42	23
Initial	2400	17	17	17		30	17
Intercep	8900	205	190	205	+15	205	100
Intergold	6300	67	64	65	+1	70	40
Int Balfour	56285	680	620	630	+15680	300	
Itl Bremac	21500	50	20	50	+20	50	25
Intl Pyrmd	40	15	15	15		38	15
Intl Shasta	17400	126	119	120	—1	135	65
Jov Ind Ltd	2500	25	24	24	—2	33	20
Kamad	31500	48	30	34	—13	52	21
Kandahar	41633	57	50	57		61	50
Karin Lake	2000	45	45	45		60	40
Kettle Cop	60500	57	49	56	+1	66	47
Kent Ergy	2000	25	24	25		31	22
Klondex	100	14	14	14		23	14
Knoby Lak	12020	30	30	30		50	26
La Teko res	38045	75	68	75	+5	128	37
Laco Res	160	28	28	28		50	28
Laura	10000	5¼	5¼	5¼	— ¾	8	3
Lion Mines	78300	65	57	63	+4	65	39
Lmc Res	41140	14	12	14	+3	15	9
Logtung	38850	185	150	180	+30	190	85
Lori Explor	2000	11	11	11		28	10
LP Indust	118740	32	26	29	+3	44	14
M cp Res	329600	137	100	110	—8	137	23
M M Prcpn	1000	21	21	21		32	16
Magnum	1900	45	43	43		50	25
Major Res	6200	125	95	125	+25	335	95
Makaoo	123600	39	33	37	+5	39	12
Manchstr	6000	53	53	53	—2	60	49½
Marge Entr	14000	20	20	20	+1	22	14½
Mark V	12450	110	106	110		192	106
Mvrck	40500	126	109	110	+1	134	16
Mconi Peel	89200	52	45	51	+3	52	40
Meston Lke	2200	42	42	42	—3	49	35
Mid Mtn	2110	35	26	26	—9	42	26
Mi—Lo 'H B	3800	115	100	100	—15	130	100
Miromit	54000	51	40	48		61	35
Mont Grnd	59100	185	172	180	+5	201	90
Mosq Crk	19500	75	52	73	+14	123	52
Mt Sickr	8500	18	18	18	—2	25	17
Mtn Stats	24600	380	365	370	+5	400	190
Mundee	4100	90	85	85	—5	105	70
Musto Ex	24510	180	165	180	+10	220	105
NWGro Pr	2920	250	210	240	—10	470	210
N Cinch	88500	205	130	135	+25	380	24
Nwest Slvr	200	13	13	13		20	13
N Frontier	27100	340	320	325	—5	5½	315
New Minex	13900	68	60	63	+3	80	40
New Nadna	875	35	35	35	—5	44	35
N Privtr	17000	11	10	10	—1	17	7
N Terr	1000	13	13	13		18	12
Nl Cal Dev	13820	$21¼	21	21		21¼	10¼
NMX	8000	50	49½	50		50	30
Norco	19400	60	50	56	—1	130	50
Norex Res	11000	52	47	47	—3	64	40
Northair	36660	281	273	273	—7	330	230
N Atlantic	11167	11	10	10	—2	13	9
N Hart res	15000	18	17	18		29	16
N Bullion	5001	13	8½	13		16	8½
NW Vent	2600	78	78	78	+1	90	66
Nu Energy	21920	220	265	220	+45	320	170
Nuspar	106500	31½	29	31	+ ½	35	22
Oxbow	3700	105	95	95	—5	240	70
Pa Casslar	12000	21½	20	21½	+3½	29½	18
P Cypress	25600	82	80	80	—4	89	50
Pacific Res	7030	17	17	17	+2	34	12
Pe Acheron	866050	82	30	77	+21	82	22
Phfndr	26500	39	35	37	+2	38	20
Pegasus	25100	125	105	110	—2	160	68
Perry Rvr	9400	160	150	151	—9	165	100
Peso Slvr	115	17	17	17		25	11
Prebell	1000	18	18	18		18	16
Piper Pete	53231	520	480	495	—	20520	150
Plains P	1100	40	37½	37½	— ½	70	26
Pondry	2500	15	15	15		20	10
Prism Res	486301	180	165	165	+75	180	48
QC Expl	1500	50	40	40	—10	61	35
Qfsino	15000	42	35	38	—3	67	26
Rainier	8020	150	140	150		150	61
Ramco Ind	12200	40	37	38		69	29
Ramm vntr	18000	54	47	51	—4	61	24
Reako Exp	500	10	10	10		10	8
Redfor Mn	1419910	170	155	164	+1	181	32
Rhodes Res	78208	61	55	61	+1	71	22
Rimrck	13300	95	90	91	—6	125	81
Rio Plata	33500	37	34	37	+2½	50	22
Robert Mns	38500	75	54	73	+18	75	33
Rosmac	11100	21	19	20		21	11
Sabina	12000	96	81	81	—7	119	45
Sne Res Ltd	10900	30	26	26	—2	85	19
S Jacinto	5000	31	31	31	—2	45	26
Saxton Ind	2000	20	18	20		20	16
Seaforth	220000	36	27	32	+1½	36	16
Secretrt	23551	15	14	15		29	13
Seneca	28650	90	80	86	+4	161	79
Sheimar	3000	20	20	20		20	7
Sheba	21000	40	25	40		52	15
Shid Dev	4500	53	48½	48½	—3½	54	32½
Silmil Ltd	10522	20	18	18		26	16
Silvana	9900	205	190	204	+4	205	140
Silverado	5667	29	28	28	+1	29	20
S Chief	6000	39	35	39	+1	80	27
S Christi	22000	32	25	30	+1	37	20
S Spring	24500	30	25	26	+1	30	12
S Smdrd	25370	50	45	47	—3	62	44
Skat Res	1400	135	120	120	—10	200	115
Slocan	15500	43½	40	43½	—1½	67	38½
Sonic Rev	54500	26½	23½	25	—1	30	12
Stail Lak	9700	56	56	56	+4	66	25
Stampd	11400	500	475	490	—	5560	250
Sunlife	20000	575	550	550		685	390
Suzie Mng	89500	74	62	73	+5	89	58
Sydney Dev	7548	83	72	83	+8	100	36
Svn Trac	1100	80	75	80	+27	96	45
Tx Resce	11500	18½	18	18	+1	25	12
Tacoma res	260000	70	61	68	+7	100	55
Taseko	10000	12	11	11	—2	18	8
Tev Rvr	200	10	10	10		22	8
Terra Mng	3920	475	450	460	—10	5½	355
Thor Expl	44810	228	220	228	+3	285	180
Tiata Slv	16500	60	42	60	+15	60	26
Tourngn c	35900	105	93	101		120	56
Transcoit	11566	65	58	65	+5	81	58
Tricor res	12500	21	19	20		30	18
Turismo	10000	16	14	14		26	12
Tyee	9500	53	47	47	+4	72	42
UCambrg	12000	22	20	20	—2	38	20
Unitd Frtn	9000	14	13	14	+1	23	12
U Hearne	19200	165	145	155	—10	370	115
U Ravyore	17000	52	50	50		52	30
U Westld	18500	160	136	159	+14	160	85
Val Co	1540	$8¼	8	8	— ½	10	7
Vntor Res	39100	140	120	135	—5	175	85
Vestor Ex	30400	35	33	35		52	30
Wicome	25900	160	145	145	—12	170	115
Westf Adera	2250	40	40	40		45	35
W Mines	1600	410	405	410	+10	420	315
W Ring H	875	180	180	180		220	140
Wstn Warn	18000	60	55	60	+10	64	40
Wharf	6700	38	30	30		58	22
Windmill	17800	61	60	60	—1	63	50
Ykn Rev	16500	28	25	25	—2	41	22
Yukon Gold	37100	40	40	40	+4	40	22
Zenore	2700	37	32	37		37	30
Warrants and Rights							
Belina Wt	38700	18	13	18		19½	10
Caldonia wt	57100	25	20	22		25	
Cube Wt	39000	5½	5	5	—1½	12	3
Int Balfor w	52100	105	90	91	+1	105	27
Lion Wts	1060000	10	7	10	+1	12	4¼
Mc Peel w	87500	11½	7	10		11½	7
MCPRwt	178300	75	54	55	—3	75	5
Miromit wt	34500	10	6	8		10	4
Pac Cypr w	6000	10½	10½	10½	—2½	19	10
Rhodes wt	71700	10	9	9	—1	16	4
Silvana Wts	6300	40	30	40		52	30
Suzie exp wt	147000	15	7	14		15	7
Svn tra wts	8500	29	20	29	+12	29	5
U Hearn Wt	3400	50	42	42	—13	60	25

Total sales, resdv: 8,116,158
90 Advances, 96 Declines, 74 Unchanged

b INDUSTRIALS							
Ambassdr	1500	100	90	90		100	90
Ardlem Ind	2000	17	17	17		23	10
Ath Col	100	200	200	200	+25	230	50
Austin	500	34	34	34		34	24
AM Per	50	295	295	295		295	180
BBC Rty Un	2950	$16¾	16½	16¾	— ⅝	16⅝	15
Balco	2000	$7¼	7	7		7⅝	4¼
Brik BC	700	534	33⅜	34		34¼	27½
Bell	200	$56⅜	56½	56½	— ½	58½	52½
Block	28400	$9⅝	9	9		9⅛	6⅜
Bras A	3	$15	15	15		17	15
BC F pr	100	$41	41	41		41	39¼
BC For	100	$26¾	26¾	26¾		29	21¼
BC Tel	240	$15⅝	15⅝	15⅝		16½	14½
BC Turf	11700	500	470	500		500	420
C Jvln	3601	175	105	135	+10	210	105
Canlan Invs	968	450	450	440		450	450
Computx Cl	13100	25	21	21	—4	35	12
Daon Dev	200	$8⅞	8⅞	8⅞	— ½	9¼	7
Deman	700	500	490	495	—	5625	470
Gestalt Ltd	800	13	13	10	—3	16	12
Goldale A	40600	435	425	435		435	415
Gt E Pr B	275	$5½	5½	5½	+ ¾	5½	4¾
Gt E Pr A	143	450	450	450		450	450
GN Land	7250	62	61	61	—1	62	51
Gregory Ind	4500	225	215	225	+10	225	85
Grouse	5600	70	68	68	—2	105	45
Hal Roach	1100	110	110	110		135	100
Hys Cda	1100	275	275	275	+25	275	225
Imperial A	100	$18⅝	18⅝	18⅝		20½	18⅝
I Hydro	6000	55	55	55	—3	65	35
Int Ionarc	1686	45	39	45	+8	55	35
Interpubls c	3300	380	340	370	+50	380	201
Keg Rest	2500	135	130	135		140	100
K Dyong	300	425	425	425		475	185
Madill	700	$15	14½	15	+ ½	15	13
Massey	100	$12	12	12	+ ¼	15	10¼
NW Sports	130	350	350	350		375	335
Ok Helic	500	$8¼	8	8¼		9	7½
PN Gas	500	365	350	365		395	300
Potter A	530	250	240	240		260	205
Potter B	2415	245	215	245	—10	245	205
Proflex	2000	11	11	11		20	10
Q Bdcst	18085	$15½	15	15½		15½	8¼
Renn Ind	7200	72	70	70	—10	85	60
Sartoga	200	450	450	450		475	380
Seaboard	360	$11	10⅝	11		13	8¼
Th Dim pr a	1000	25	25	25		25	25
Thmas Nat	1160	150	150	150		150	117
W Redek	100	370	370	370	+20	370	245
Web Knap	500	45	45	45		60	45
Weldwd	600	$15¾	15¼	15¼	— ⅝	16½	10¾
Wscorp	100	$16¼	16¼	16¼		16¼	15
Wdford B	20	245	245	245		245	245
Zeller's A	300	$8¾	8¼	8¼		9½	6½
Warrants and Rights							
BC Tel rt a	134246	32	26	30	—1	49	26

Wcoast Wt	3000	235	233	235	—	7½	235

Total sales, industrials: 317,112
10 Advances, 13 Declines, 34 Unchanged

VANCOUVER CURB						EXCHANGE	
Abella Res	282600	167	152	158	+7	167	20
Able Expl	2000	7	7	7	—2	10	3
Acacia M	16500	29	23	29	+6	57	22
Action	4084	33	28	33	—2	45	10
Alcum Mng	11500	80	76	80	—3	90	51
All Star res	324000	45	30	40	+4	45	18
Allwest Ind	11500	75	70	70		85	50
Amca	65625	108	88	96	—15	135	30
Amigo Sslv	23000	37	32	36	+3	45	16
Amore Min	11500	42	39	40	—2	56	27
Arles Res	54200	68	60	65	—3	95	30
Arizako Ms	11500	26	23	25	—3	34	22
Arlt silver	2666	37½	37½	37½		48	34½
Ascot pf	20000	43	36	40	—2	52	26
Ash Res	500	38	38	38	—2	51	25
Astra	67873	68	58	58	—7	72	27
Aurus	318300	56	20	20	—5	66	20
Avalanch	1500	87	86	86		88	58
Bangwest	21000	38	36	37½	— ½	39	32
Beach Gold	38750	19	16	16	—2	26	12½
Bencorp	69000	34	32	34		34	32
Berkley re	200	26	26	26		38	24
Bianca Res	56000	43	36	39	—5	54	35
Bishop min	13000	23½	23½	23½		38	23½
Bonevill	202004	12	6½	8	—2	20	6½
Brican Res	55000	42	37	42	+4	45	26
Br P Iny	14230	11	10½	11	—2	28	10
Bron Mns	25500	54	52	52		55	26
Bur Gld	14000	17	16	17	+2	20	9
Bute Res	24000	60	58	60	+1	65	30
Cannon	3500	11	10	11	—1	23	9
Canzona	7000	52	50	52	+2	69	27
Caravan	1000	41	41	41		45	30
Cardero res	2000	43½	43½	43½	+ ½	82	41
Carmac	5000	25	23	25	+4	50	20
Chanel	100300	50	47½	42	—8	220	35½
Claytron	700	235	225	225	—10	235	175
Cleaver	13000	21	18	18	—3	32	10
Coast Int	7000	50	50	50	+6	57	21
Cobre	58500	21	21	21	+ ½	30	11
Cons Cinola	49750	82	62	75	+13	93	54
Con Minera	3500	21	18½	21		25	16
Crescent	8500	32	28	28	—3	35	18
Cusac Ind	171500	45	40	42		49	25
Cyclone D	11800	117	100	100	—20	170	70
Darva Res	77000	51	35	49	+11	80	25
Dafa Sys	500	15	15	15		15	15
Decker	29700	125	120	120	+2	125	65
Dlta Refng	500	55	55	55		55	30
Dorita	41020	70	62	62		72	35
Dune Mrl	2500	25	25	25		30	20
Dungan Ex	1800	60	55	55	—5	100	25
Edina	140500	78	45	45	+30	78	25
El Coco	21000	30	26	28	—2	36	21½
Envov Res	34500	30	28	28	—2	40	14
Farrah Res	16500	110	103	107	+2	110	37
Frtn Islnd	16000	12	10	10		20	10
Gbx Mns	20000	14	12	14	+2½	18	5
Gallahad P	200	20	20	20		25	20
Gavex Gold	30000	25	23	23

Historic Fresco Bared

PORDENONE, Italy (AP) - Workmen restoring the 15th-century cathedral in the nearby town of Sacile, badly damaged in a 1976 earthquake, have uncovered a hidden fresco. Art experts said the work was extremely interesting and planned tests to determine the artist and when it was painted.

Churches yearbook covers diverse information

There are 40 religious periodicals in Canada and, according to 1974 statistics, people in the 40-44 age bracket had the largest average income and yet, in breakdown of charitable donors, were fifth on a list of 11, with those older than 70 contributing the highest amounts.

These and other facts are contained in the Yearbook of American and Canadian Churches, 1978, now available through major book stores across Canada. The book is published by Abingdon Press for the National Council of Churches, New York, and is edited by Constant H. Jacquet. The yearbook was first published in 1916.

One of the finest reference works of its kind, the book is used by government offices, libraries, major tourist brokers and religious writers, as well as members of the clergy and professional workers. Listings for both Canada and the U.S. cover the fields of religious bodies (both Christian and non-Christian), international agencies, confessional, interdenominational, co-operative, theological seminaries, faculties and Bible schools, regional and ecumenical agencies, service agencies and religious periodicals.

There is an extensive statistical and historical section which gives church financial statistics and related data, a list of the main depositories of church history material and sources along with interesting trends and developments, the employment situation for ordained Protestant clergy, reports on a study of the effects of inflation on per capita givings and a preliminary report on women ordained to the full ministry.

In his foreward, Jacquet states there are several major qualifications that should be made about church statistics. For example, they are always incomplete and not always comparable.

Forest bill delay asked

The Victoria Presbytery of the United Church of Canada has asked the B.C. Legislature to delay third reading of Bill 14, concerning the Forest Act, to allow the public more time to gain information and offer input into the debate. The request is in a resolution passed June 27 and is based on what the church termed the long-term implications of the bill which deals with forest management policy and proposals to increase logging of crown lands.

Perspectives

By Rev. J. A. Davidson

The hero of Albert Camus' allegorical novel, *The Plague*, Dr. Bernard Rieux, is a completely dedicated physician. With great tenderness he cares for his wife who is dying of tuberculosis, and when a deadly plague strikes his city, Oran in North Africa, he risks his life fighting it and attending its victims. He is an utterly decent man, a man of great compassion and of the consecrated competence to implement his compassion.

But Rieux is an unbeliever who has rejected the Christian interpretation of reality and human existence in which he had been raised. The author seems to be trying to show in the person of this splendid physician that basic human decency requires no support from religion and that the humane unbeliever is often more sensitive to the needs and sufferings of others than is the conventional Christian believer. Readers of the novel see that Rieux is morally superior — and superior by Christian standards — to the disturbed priest, Father Paneloux.

Many persons of authentic decency, of creative moral concern, are without faith in God, without any formal ties with religious tradition. Religious believers can claim no monopoly in decency and compassion. Do these people refute, by the very quality of their lives, the biblical notion that religion and ethics, faith and morality, are inextricably entwined in one another?

Let me ask another question. If a whole society be cut off from the nourishment of faith, can its morality long survive? I suggest, hesitantly, that individuals — some individuals, anyway — can maintain a high morality apart from faith, but that a society as a whole cannot. I put it to you that Rieux and others like him are in fact nourished from streams of water which they do not acknowledge, that their roots — the roots of their decency and compassion — are nourished by waters of faith, even though they may not think that they are.

The Christian's moral task is not merely to try to bear fruit of mercy and compassion in his or her own life; it is also to help sustain the moral foundations of society. Let us indeed rejoice in the decency and the compassion of Dr. Rieux and his kind — but let us recognize that they owe much to the faith of others, past and present.

Here we must guard against smugness and censoriousness and complacency. We must resist temptations to moral snobbery. None of us, even the most saintly among us, has earned the right to adopt a pose of moral superiority. But we must determine to keep our moral roots nourished in the waters of God's grace, so we may be guided and strengthened for the service of God's purposes of mercy and love and justice — and so the moral capital of society may be constantly replenished.

It is a fundamental biblical principle — implicit in the Bible as a whole and clerly expressed in the teaching of Jesus, and, I submit, verified in history and experience — that morality is not self-supporting, that decency and compassion are not, in the long run, self-sustaining.

Silver Threads

VICTORIA

MONDAY — 11 a.m.-4 p.m. drop-ins, 7:20, whist.

TUESDAY through FRIDAY — 8:30 a.m., drop-ins, cards, shuffleboard, pool; 11:30, lunch.

WEDNESDAY — 11:30 a.m.-1 p.m., health counselling; 1 p.m., chess club; 7:20 whist.

FRIDAY — 1:15 p.m., bridge; 7:00 cribbage.

SATURDAY — 11 a.m., drop-ins, suffleboard, pool, cards; 1 p.m., chess club; 1:45 whist; 7, 500 card game.

SUNDAY — 1-4 p.m., drop-ins.

SAANICH

MONDAY — 1 p.m., drop-ins, bridge, tea.

TUESDAY through FRIDAY — 8:30 a.m., billiards, drop-ins, shuffleboard, ping-pong.

TUESDAY — 9 a.m., carpet bowling; 11:45, lunch; 1:15 p.m., progressive whist.

WEDNESDAY — 8 a.m., Mt. Baker-Bellingham trip leaves; 11:45 lunch; 1 p.m., films.

THURSDAY — 9 a.m., carpet bowling; 11:45, lunch; 1 p.m., progressive bridge.

FRIDAY — 9 a.m., carpet bowling for beginners, 11:45, lunch; 1:30 p.m., jacko; 7:30, progressive whist.

SATURDAY — 1:30 p.m., cribbage, billiards, drop-ins; 7, bingo.

ESQUIMALT

MONDAY — closed for Canada Day.

TUESDAY — noon, lunch; 1:30, chess, carpet bowling, swimming.

WEDNESDAY — noon, hot lunch; 1:30, drop-in craft class, whist.

THURSDAY — 7:30 a.m., Salt Spring Island picnic; noon, lunch.

FRIDAY — 10 a.m., carpet bowling; noon, lunch.

SIDNEY

MONDAY through FRIDAY — 9 a.m., centre opens, cards, library, billiards, outdoor games, shuffleboard, arts and crafts facilities.

MONDAY — 10 a.m., quilting, billiards; noon, lunch; 7:30, bingo.

TUESDAY — 10 a.m., painting; noon, lunch; 1, painting, whist; 7, shuffleboad and games night.

WEDNESDAY — noon, hot dinner; 1, discussion group; 7, band practice.

THURSDAY — 10 a.m., Nanoose Bay trip; noon, lunch; 1, bridge; 7, crib.

FRIDAY — 10 a.m., ceramics; noon, lunch; 2, jacko; 7, evening cards.

SATURDAY and SUNDAY — 1-4 p.m., drop-ins.

Visit the church of your choice this Sunday

KNOX PRESBYTERIAN CHURCH
2964 Richmond Road
"A Friendly Church That Cares"
MORNING WORSHIP
11 a.m.
"AN ADEQUATE GOD FOR TODAY"
Nursery Facilities
Visitors are most welcome

TRINITY PRESBYTERIAN CHURCH
2964 Tillicum Road at Gorge Shopping Plaza
'The friendly church Close to Motels'
11:00 A.M.
DOMINION DAY SERVICE
Foundations of National Greatness
The Minister will conduct the service.
Minister: Rev. G. D. Smith, M.A.

St. Andrew's Presbyterian Church
Downtown — Douglas St. at Broughton
Ministry: Rev. Bruce Molloy and Mrs. Chrissie Hogg
11 A.M. "NO FEAR OF THE WORLD!"
Nursery Care
7 P.M. "A MINISTRY IN COMMON?"
Visitors Welcome

WORSHIP SERVICES
CENTERED AROUND REFORMED PREACHING
Holyrood House - Saltire Room - 2315 Blanshard at Bay St.
Rev. R. Harbach, minister in the Protestant Reformed Churches
SUNDAY 10 a.m. Preaching from Second Timothy
3:30 p.m. Preaching Bible Doctrine
Hear Rev. Richard Moore, pastor of the Protestant Reformed Church in Edmonton, Alta. — July 16, 1978 — at the 3:30 p.m. Service.
Biblical Radio Ministries: KLYN-FM 106.5
Sunday: Lynden P. R. Church 9 a.m., Reformed Witness Hour 4 p.m., Thursday Bible Study Group - Fellowship and Discussion of Christian Doctrine.
(For Time and Place, Call 384-6341)

FIRST BAPTIST CHURCH
Quadra and North Park
11 A.M. "KEEPERS OF A HERITAGE"
Communion
John A. Watson and Cecil Barner
Organist and Choir Director: Mr. John Tunstall

FRIENDSHIP BAPTIST CHURCH
Welcomes you to its
10 a.m. Worship Service and Sunday School
6 p.m. Evening Service
The Pastor Speaking
at Gordon Head Rec. Centre, 1744 Feltham Rd.
Pastor: Rev. E. Kratoffl, B.A., B.D. 477-8478
Affiliated with the Baptist General Conference

VICTORIA BAPTIST CHAPEL
S.B.C.
3220 Cedar Hill — Cedar Hill Community Centre
Bible Study 9:45 a.m.
Worship 11 a.m.
Rev. Bo Brantley (Nursery Available) Phone 477-5474
"We love, because He first loved us." IJN 4:19

Emmanuel
BAPTIST CHURCH
2121CEDAR HILL CROSSROAD Tel. 592-2418
Team Pastors:
Norman Archer—Lloyd Pierce—Rob Bentall
9:30 and 11 a.m. "GOD'S ANSWER TO EMPTINESS"
Part 11—"REAL PEACE WITH GOD"
Pastor Archer applying the Book of ROMANS to contemporary life.
Full Sunday School Program at both services
12:15 p.m.—Communion Service
"SUNDAY NIGHT AT 7"
Special welcome service for
DR. LLOYD PIERCE
who commences his ministry as Associate Pastor
A thrilling service of music, testimony and praise
with Pastor Archer preaching on
AN EXCITING LIFESTYLE
Part 12—"HOW TO FIND VIBRANCY!"
8:15 P.M. WELCOME RECEPTION
For Dr. and Mrs. Lloyd Pierce

WESTERN COMMUNITY BAPTIST CHURCH
Belmont Secondary School, 3067 Jacklin Rd.
Worship Service — 11 A.M.
Pastor: Rev. Gordon Patterson, 474-2621

Central BAPTIST CHURCH
833 PANDORA AVE. 385-7786
"We preach Christ crucified risen and coming again"
Two Similar
WORSHIP SERVICES
8:45 and 11:00 a.m
DON RICHARDSON
FAREWELL SERVICES
9:45 a.m.
FAMILY BIBLE SCHOOL
A place of Study for the whole family
7 PM
"LIVING BY FAITH —OR BY CHANCE"
Bright, Brief Summer Evening Service
The Pastor Preaching
Where Every Visitor is an Honored Guest
Pastor: R.D. Holmes
Min. of Visitation Norman Harrison
Assoc. in C.E.: Miss Verne Scott
Asst. to Pastor: C.V. Eno

Holding Forth THE WORD OF LIFE
Saanich Baptist Church
Royal Oak School, 4564 W. Saanich Rd.
10 a.m. to 12 noon Family Bible Fellowship
7 p.m. Evening Fellowship Hour
Pastor A. Shook 479-0050

SALVATION ARMY
Victoria-Esquimalt Rd. Corps.
1245 Esquimalt Rd.
Corps. Officers:
Capt. & Mrs. Garnet Cassell
SERVICES
9:45 a.m. Sunday School for all Ages
11:00 a.m. Family Worship
7:00 p.m. Salvation Meeting
A warm Welcome awaits You

VICTORIA CITADEL CORPS
757 Pandora Avenue
Corps Officers:
Capt. and Mrs. John Wilder
9:30 a.m. Sunday School "Make Sunday School a Family Affair"
11:00 a.m. Holiness Meeting
7:00 p.m. Evangelistic Meeting
A Warm Welcome awaits you

OPEN AIR SERVICE
BEACON HILL PARK
At Bandshell, Sunday, 7 p.m.
(Rain or Shine)
In Charge: Victoria Citadel Corps., The Salvation Army
Speaker: Captain John Wilder, Corps Officer
Supported by the Citadel Band and Choristers
Special Feature: Townson Family Singing Group
Auspices: Park Services Interdenominational

Queens Avenue APOSTOLIC CHURCH
(fundamental—pentecostal)
804 QUEENS AVENUE
REV. ALAN McLEAN
382-7833 or 385-8404
10:00 A.M. Sunday School For All Ages
Other Services
SUNDAY 11 a.m. and 7 p.m.
TUESDAY 8 P.M. Bible Study

PENTECOSTAL ASSEMBLIES OF CANADA

OLDFIELD GOSPEL CHAPEL
5508 Oldfield Road 479-6237
Rev. Ken Finstad
SUNDAY 11 A.M. MORNING SERVICE
7 P.M. EVENING SERVICE
WED. 7:30 p.m. PRAYER & BIBLE STUDY

CHINESE PENTECOSTAL CHURCH
800 Princess
SUNDAY 9:45 a.m. Sunday School
11:00 a.m. and 7:30 p.m. Worship Services
Prayer — Wed., 7:30 p.m. Youth, — Friday, 7:30 p.m.
Pastor: Rev. Steve Wong 383-3878

COLWOOD PENTECOSTAL CHURCH
Pastor: D. L. McMillan, 2250 Sooke Road.
10:30 A.M. ARTHUR MEUNIER
Prisoner for 42 yrs., solitary confinement for 24 yrs., frequent guest on National Television.
7:00 p.m. EVENING WORSHIP
Everyone Welcome

NORTH DOUGLAS PENTECOSTAL TABERNACLE
Douglas at Canterbury Pastor: Rev. Harold Pendray
9:45 a.m. Sunday School
For transportation phone 479-3656
WORSHIP SERVICES 8:30 a.m. & 11:00 a.m.
"TWO MEN"
7 P.M. "THE GREATEST EXPERIENCE IN LIFE"
Everybody Welcome

Glad Tidings PENTECOSTAL CHURCH
842 North Park St
384-7633 384-0113
GOD'S WORD AS IT IS FOR MEN AS THEY ARE
Pastor: E. E. AUSTIN Asst: G. W. KRAUSE
SPECIAL TODAY
REV. FRED PETTET
Ventriloquist TV Artist
Puppet Tree Gang
Comp, Civic, Professional Speaker
Don't Miss this Day of Rich Inspiration at
9:45 A.M. — FAMILY BIBLE SCHOOL
Bus Service — 658-5694 — or Church Office
— and —
11 A.M. — FAMILY WORSHIP
Communion Service
— and —
7 P.M. — GOSPEL RALLY
Special Music and Singing
Find Reality in Christ at Glad Tidings

BERACHAH BIBLE CHURCH
4516 W. Saanich Road
Sunday Services
10 a.m., 11 a.m. and 7 p.m.
FOY L. SPIVEY, Pastor
Independent Fundamental

ELK LAKE BAPTIST
The Church by the Lake
5563 Pat Bay Highway
Minister Emeritus Harry Pike
Minister: J. C. A. Barton
10:30 a.m. Sunday School
10:30 a.m. Morning Worship
A cordial welcome to all

Douglas St. Baptist
3277 Douglas St.
Pastor: Reed H. Elley
Youth Pastor: Larry Peck
10:30 a.m.
"WHOSE COUNTRY IS THIS?"
7:30 p.m.
"SHOULD CHRISTIANS SUPPORT LOTTERIES?"
A friendly Evangelical Church

VICTORIA EVANGELICAL LUTHERAN CHURCH
(Independent)
1016 Dunford — Ph. 478-7830
Divine Services 11 a.m.
Sunday School 10:15 a.m.
Adult Bible Class 10:15 a.m.
E. C.Hallstein, Vacancy Pastor
A changeless Christ for a Changing World

SAANICH COMMUNITY CHURCH
MENNONITE
990 Falmouth Road
10 A.M. FAMILY WORSHIP
Pastor: G. L. Braun 477-6111

ASSOCIATED GOSPEL CHURCHES
GOSWORTH RD. COMMUNITY CHURCH
2845 Gosworth Rd.
10:30 a.m. Morning Service and Sunday School
6:00 p.m. Evening Sevice
Pastor: C. B. McKNIGHT — 386-9795

VICTORIA TRUTH CENTRE
1201 Fort Street Minister: Dr. Emma Smiley
"Change your thinking, and change your world"
Rev. Charles Glauser and Rev. Greg Skala at Both Services
11:00 A.M. "WORKING TOGETHER"
7:30 P.M. "THE INSPIRED WORD OF GOD"

VICTORIA ALLIANCE CHURCH
1792 Townley Street — Telephone 592-1821
9:45 A.M. PAT FISHER
Speaks to the Adult Classes
11 A.M. "How To Overcome Your Weaknesses"
7 p.m.Communion Service

THE CHRISTADELPHIANS
1396 McKenzie Avenue
Great News FOR THE World
"BACK TO THE BIBLE, THE BOOK FOR TODAY"
Bible Address G. Dangerfield Sun. 7:30 p.m.
Everyone Welcome No Collections
Sunday School 9:30 a.m. Memorial Worship 11:00 a.m

Pastor: JOHN STONE
trinity christian centre
949 FULLERTON AVE.
383-4185
10:30 A.M.
MORNING WORSHIP
with Communion
7:00 P.M.
EVENING WORSHIP
Nursery Provided for Morning Service
Tues.7 p.m. Prayer Meeting
Fri. 7:30 p.m. Young People

UNITY OF VICTORIA
AT THE
EMPRESS HOTEL
PRINCE ALBERT ROOM
THE SONS OF GOD MARRY THE SONS OF MAN
Rev. Mary Fourchalk
Prayer Time 10 a.m. CHURCH SERVICE 10:30 A.M.
For information please call 658-8369
Unity Church of Victoria is affiliated with Unity of Vancouver, Unity School of Christianity and DAILY WORD MAGAZINE
UNITY

Church of The Way
Meeting at Royal Oak Inn
A NON-DENOMINATIONAL CHARISMATIC FELLOWSHIP
A Team Ministry
PASTOR: REV BILL JOHNS
Team Ministers
REV. TED FOLLOWS, M.A., REV JOHN FRANCIS, DR. DOUG ROBERTS, M.D.
EVANGELIST REV. DOUGLAS KOOY, REV. BRIAN RUUD
10:30 A.M. PRAISE-WORSHIP-HOLY COMMUNION
PASTOR BILL JOHNS Ministering
"There's Room at the Inn for You"
Nursery Service Provided
Everyone Welcome Phone 388-5334

Orthodox Church
(Russian Synod)
For service times contact:
Rev. Fr. Gleb Jensen
3801 Cadboro Bay Rd.
Phone 477-8892

CHRISTIAN REFORMED
Agnes and Gianford
WORSHIP SERVICES at 10:30 a.m. and 7:00 p.m.
Ministers: Peter W. DeBruyne Bert Siefstra

CHRISTIAN APOSTOLIC CHURCH
Original Christian Doctrine
SUNDAY SERVICE AND SUNDAY SCHOOL
11:00 a.m.
2663 Shelbourne St., Victoria

"A family-Centered Church" 479-1733 479-5214
FIRST NAZARENE
4277 QUADRA
(Supervised Nursery)
9:45 a.m.
Sunday School Classes for all ages
11 A.M.
"TIME FROM GOD'S VIEW POINT"
6 P.M.
"PRECIOUS PROMISES FROM GOD"

Christian Science
Sunday Services and Sunday School 10:30 a.m.
Wednesday Testimony Meeting 8:00 p.m.
FIRST CHURCH OF CHRIST SCIENTIST
Chambers and Pandora
Reading Room
1210 Broad Street
Weekdays 9 a.m.-5:30 p.m.
Fri. 9 a.m.-9 p.m.
Sun. and Holidays 2-5 p.m.
Reading Room Extension
Chambers and Pandora
Wednesdays 2-4 p.m.
All are welcome

Adventists seeking new quarters

The local community services centre of the Seventh-day Adventist Church, which has been serving Victoria since 1926, is seeking new quarters.

When the church first started helping meet the welfare and other needs of the community it operated from the old Graham Street church, and since has functioned in various locations, its latest address being 930 Hillside.

The current temporary address is 1462 Hillside. It is increasingly difficult to find suitable building space at low cost to carry on this humanitarian work, yet somewhere in this city there must be an older house or hall, where this type of service may still be carried on to meet the many calls that come in, church members feel.

The Seventh-day Adventist Church maintains two organizations dedicated to helping those in need. One of these organizations is called Seventh-day Adventist World Services, the other Seventh-day Adventist Community Services.

Community services is operated by the members in the local churches, and almost every church has a community services centre.

Both organizations give relief without regard to race, creed, religion or national origin.

Love for human beings, no matter where they live or what may be their station in life, motivates Seventh-day Adventists to fund and execute extensive relief programs.

When the Johnstown, Pennsylvania, flood took place in 1977 community services was there, giving away thousands of articles of clothing, sheets, blankets, to help relieve the suffering of those who had lost everything.

The same service was provided in the flooded areas of the southlands when a tornado struck in Alabama and Mississippi, and when tragedy hit Big Thompson Canyon in Colorado in July 1976.

In addition, for the hundreds of thousands of people who have been burned out or for some other reason became destitute, community services has endeavored to make life easier.

This same type of emergency help is offered at each local centre. Baby layettes, crib blankets, are made available to mothers in hospital who have little means or no other persons to turn to.

Carl Buckle, a 93-year-old member, has just completed his 1,500th patchwork quilt. He donates them all to the Victoria centre, and provides the materials from his own income.

Adventists dig down deep into their pockets and give to both funds.

The S.A.W.S. disaster and famine relief offering is taken in their chuches arbund the world once a year. In the past two years this offering amounted to more than $900,000 each year.

Some church members are so interested in this work that they give regularly, weekly or monthly, to it.

Help comes from commercial corporations, governments — U.S. AID being the largest contributor — and the thousands of friends who know that their dollars will not be used up in administration, but will reach the needy people of the world. Nearly 100 per cent of this relief money went to countries other than the United States.

At the same time community services, the sister service, gave more than $3 million in relief in the U.S. alone. In 1977, SDAs gave relief around the world in an amount in excess of $9 million.

The Seventh-day Adventist community services works closely with other agencies, for in this work of relieving suffering, there is room for all.

As followers of Christ, they cannot turn away from suffering, hunger, malnourishment and sorrow. They believe that the poor will ever be with us and, as long as time shall last, will do what they can to help people wherever they are.

St. John's schedules three Sundays

Focus set on prairies

During three Sundays in July, St. John's historic "Iron" Church will focus on the people of the Prairies. "On these Sundays," says the Reverend Robert MacRae, "St. John's will welcome visitors, tourists, newcomers and former residents of Manitoba, Saskatchewan and Alberta. In a small way we will capture the friendly spirit of "community" that is so characteristic of the Prairies.

"As we do so, we also celebrate our unity," says the rector of the parish.

St. John's Church (with the green spire on Quadra) will have two services each Sunday during which special focus will be made: at 9:30 a.m. and 11 a.m. Manitoba Sunday will be held July 9; Saskatchewan Sunday on July 16 and Alberta SUNDAY on July 23. At these services former prairie clergy and bishops will assist with the worship and the preaching.

"It is a meeting of people to celebrate re-creation, holiday, and God's abundance in the land." It is meant to be a time of thanksgiving and to remake old friendships and re-establish live contact with communities of the prairies, says MacRae.

"We will meet formally in the worship services and be welcomed informally at the parish coffee hour at 10:30 a.m. in the garden court beside the church." Special gifts to mark the occasion have been prepared for both visitors and congretation alike. All people are welcome to attend butespecially those from the many prairie communities and churches.

Among those participating will be Bishop Gerald Burch, former bishop of Edmonton, Bishop Stanley Steer of Saskatoon, The Rev. Canon Minto Swan, one time rector of Portage la Prairie, The Rev. R. N. R. Holmes, one time Archdeacon of Selkirk and travelling missionary in Rupert's Land, the Reverend Robert MacRae formerly of Prince Albert and Saskatoon and a special preacher, the Reverend Dr. James I. Packer of Bristol, author and theologian.

ANGLICAN RENEWAL CENTRE
Prayer and Praise Service
Every Friday 7:30 p.m.
in
St. Saviour's Church
Cor. Catherine & Henry Sts.

POSITION AVAILABLE
CHOIR DIRECTOR/ORGANIST
For St. John's Anglican, Victoria. Four Manual Casavant (1961) Electro Pneumatic organ. Career resume and references required.
JOB DESCRIPTION AVAILABLE:
Search Committee, 1611 Quadra Street, Victoria, British Columbia V8W 2L5
Applications close July 22nd, 1978.

Reformed Episcopal
CHURCH OF OUR LORD
Humboldt and Blanshard St., Victoria, B.C. 383-8915
11:00 A.M.
HOLY COMMUNION
Guest Speaker:
Rev. Dr. J. Clarke
"HE SHALL HAVE DOMINION FROM SEA TO SEA"
Nursery Available during the service.
Rector: Rev. Dr. A. J. Mowatt

ORGAN SERVICE SPECIAL
$21.95 MOST ORGANS
● Tune organ ● Complete checkover
● Burnish & spray keyswitches & stop contacts
652-3708 or leave message for pager 2777 at 388-6275
ISLAND KEYBOARD SERVICES

Attention Anglicans
THE RIGHT REV. ROBERT S. MORSE
Bishop of the Diocese of Christ the King
(Anglican Church in North America)
CONFIRMATION AND SUNG MASS—2 P.M.
at Grace Church, 1273 Fort St.
The Bishop will be glad to meet with any Anglicans wishing to know about the Continuing Anglican Church in North America.
For further information phone 658-5575 or 384-1530
FR. P. D. WILKINSON FR. R. C. HENSTOCK

You are invited to
"SUNDAYS OF THE PROVINCES"
in
HISTORIC ST. JOHN'S "IRON" CHURCH
1611 Quadra near Pandora
SERVICES: 9:30 a.m. and 11:00 a.m.
WELCOME COFFEE HOUR at 10:15 a.m.
in the Garden Court beside the Church
MANITOBA SUNDAY — JULY 9th
SASKATCHEWAN SUNDAY — JULY 16th
ALBERTA SUNDAY — JULY 23rd
"Bring a friend and celebrate your life and your community"

BACK TO THE BIBLE
the book for today
HEAR
MR. G. DANGERFIELD
Recently returned from 5 years Missionary work in PANAMA
SPEAK ON THIS SUBJECT AT
THE CHRISTADELPHIAN HALL
1369 McKENZIE AVE.
on
SUNDAY, JULY 2nd at 7:30 p.m.

CHURCH CHRONICLES

Folkfest offers interfaith fare

A Folkfest interfaith church service will be held at Centennial Square 11 a.m. on Sunday as part of Canadian Unity Day ceremonies. Folkfest co-ordinator Iryna Revutsky says this is the first time a church service of this type has been organized in Victoria.

It begins with the Lord's Prayer in English, Portuguese, Spanish and Italian, followed by the Unity Prayer in English, a Ukrainian hymn, scriptures read by Rev. Sui Man Lee of Chinese Presbyterian Church, a performance of Hindi Bhajan Satsang—Dhana Moodley and group, and a negro spiritual. There will be a sermon and prayers in Polish and English and benediction by Lama Tashi Namgyal, Tibetan Buddist priest.

The newly appointed district governor of Rotary International, Dr. A. Deans Peggs, will preach the sermon at Fairfield United Church this Sunday at 11 a.m. Peggs has been an administrator in the educational system of Hong Kong. Before that, he served in a similar capacity in Nassau in the Bahamas.

For the past six years, Dr. and Mrs. Peggs have been living in Victoria and have been involved in community enterprises. Dr. Peggs is an elder of Fairfield United.

Organist Erich Schwandt of the faculty of music, University of Victoria, will give a recital at Christ Church Cathedral, Quadra and Burdett, at 4 p.m. today. The program is entitled Music in the Cathedral 1978.

Tucker

Melody Tucker, 892 Craigflower, has been chosen as one of eight young people to represent B.C. at the Nazarene World Youth Conference at Estes Park, Colorado, in July.

Melody, who attends the Esquimalt Church of the Nazarene, will be among 2,400 young Nazarenes from 50 countries who will gather for the conference.

Its purpose is to accelerate spiritual growth in the lives of the delegates, to help them share their faith with others and to introduce them to future church leaders.

Melody is following in the footsteps of her brother, Tim, who was a delegate to the last conference four years ago in Switzerland.

Victoria Christian Women's Club will hold a lunch from 12:30-2:30 p.m., Wednesday, July 5 in the garden at 4071 Haro Road (bus route 16).

Special feature will be summer fashions by Eatons, with music by Lynne MacKinnon. Speaker will be Fran Thomas of Sequim, Wash.

Reservations are necessary by July 3; surnames A-L phone Julia Hampton, 598-7459, and M-Z, Thelma Brownrigg, 477-7775.

Please reserve for free babysitting at Emmanuel Baptist Church.

For friendship Bible coffee information call Marion Hindle, 592-6508.

The fourth in the series of 12 Christian gospel summer services in Beacon Hill Park, sponsored by Parks Services Interdenominational, will be held at 7 p.m. Sunday in Cameron bandshell.

Victoria Citadel Corps of the Salvation Army will conduct the service.

The gospel message will be delivered by the corps officer, Capt. John Wilder, with deputy bandmaster Bruce Hoadley as conductor and the Citadel Songsters with leader Brian Russell.

In addition to numbers by the Songsters, the program will feature the Townson family singing group both prior to and during the service. Accompanist is Brian Ratcliffe.

Attendance at these community services, now in their 36th year, shows they are well appreciated.

The Canadian Council of Churches is sponsoring a Canada-China program "to develop a responsible Christian understanding of the on-going Chinese Revolution, to awaken the long-held friendship of Canadian Christians for the people of China and to interpret China to the Canadian Church and Community."

The program is supported by Roman Catholic and Protestant bodies.

The Victoria branch is sponsoring a visit in September by the director, Dr. Raymond Whitehead, and is planning study groups in the fall using the book *China! Search for Community* written by Whitehead and his wife.

For further information phone Molly Phillips, 658-5594, or Rev. G. Smith, 598-6170.

Memorial camp re-opens today

George Pringle Memorial Camp starts its summer season today. This is the 27th season of the Shawnigan Lake camp.

Camps in July are Junior Girls, Junior Boys and Intermediate Boys.

From July 29 to Aug. 15 the camp will be open to families to come and camp by the week or by the day. Campsite facilities and staff will be available, including good meals in the dining room.

Other camps in August are Junior Girls and a fun music co-ed camp for teens 14 to 17 years of age.

Barbara Neighbors Deal, who says "anyone who can speak can sing," will direct the camp. Barbara is an internationally-known composer, choral director and songleader. Her book *Singin' a Song for Joy* was published by Abingdon Press. She has directed youth and adult choirs for 12 years, both local churches and travelling choirs. In addition, she has conducted many choral workshops for young singers.

She teaches piano, voice and guitar and has a special interest in music therapy. She and her husband, a United Methodist minister, make their home in Walla Walla, Wash.

Further information and camp registration forms can be obtained from any United Church or by telephone from Phyllis Moore 598-8165. For family camp call Joan Sharpe 477-1576.

Neighbors Deal

Witnesses plan for conventions

The Watch Tower Bible and Tract Society of Toronto has announced plans for four international conventions of Jehovah's Witnesses in Canada during the summer of 1978. Theme is *Victorious Faith*.

Arnold McNamara, convention manager, Toronto, said 145,000 delegates are expected at the conventions scheduled in four different cities.

McNamara said the largest complexes in the country wil be utilized. These include the Edmonton Coliseum, Winnipeg Stadium, Empire Stadium in Vancouver and the Olympic Stadium in Montreal.

Richard Tannhauser, spokesman for 10 delegations in Victoria, said more than 1,000 representatives will be traveling to Vancouver for the convention scheduled at Empire Stadium. The crowd for the convention, July 19-23, is expected to reach 22,000.

Tannhauser added that 145,000 people are expected to attend the four conventions across Canada, with sessions to be held in nine languages: English, French, Italian, Spanish, Portuguese, Greek, Ukrainian, Arabic and Korean.

Twenty conventions are planned for the continental U.S. with an attendance estimate of 760,000.

"There are many issues confronting society today," Tannhauser said. "These include changing moral standards, emphasis on materialism, social problems, energy crises and an accelerating arms race. The convention will stress the value of faith in the Bible as Christians face these issues and other daily problems of life."

CITY AND DISTRICT CHURCHES

GOSPEL CHAPELS

OAKLANDS CHAPEL
Fernwood and Cedar Hill Road
SUNDAY
9:30 a.m.-Breaking of Bread
11:15 a.m. Sunday School and Family Bible Hour
Sunday School Awards Day
Speaker: Eric Ericsson from Marysville, Wash.
6:30 p.m. Evening Service
Speaker: E. Cleveland
Thurs., 8:00 p.m.
Prayer & Bible Study

VICTORIA GOSPEL CHAPEL
935 Pandora Avenue
SUNDAY
9:30 a.m.-Breaking of Bread
11:15 a.m.
Sunday School, Bible Class and Family Bible Hour
Speaker: Mr. Roy Campbell
7 p.m. Evening Service
Speaker: Mr. Eric Ericsson
7:45 p.m. Wednesday
Missionary Prayer Meeting

SPIRITUALISM

VICTORIA CHRISTIAN SPIRITUALIST CHURCH
819 Fort Street
Sundays, 11 a.m.
Worship and Social Fellowship
Clairvoyance at Every Service

OPEN DOOR SPIRITUALIST CHURCH
1600 Cook Street
Sun. 7 p.m. Mr. E. Emms
Wed. 7:30 p.m.
Rev. D. Wieman, Healing

SOCIETY OF FRIENDS

SOCIETY OF FRIENDS (Quakers)
MEETING FOR WORSHIP
SUNDAY 11 A.M.
VISITORS WELCOME
631 FERN ST.

LUTHERAN

LUTHERAN CHURCH OF THE CROSS
Cedar Hill and Cedar Hill Cross Roads
Alfred J. C. Johnson, Pastor, 477-3851
10:00 a.m.
Divine Worship Service
The Church Where Families Worship Together
Evangelical Lutheran Church of Canada (E.L.C.C. formerly A.L.C.)
Visitors Welcome

HOPE LUTHERAN CHURCH
MISSOURI SYNOD
1924 Carrick Street off Foul Bay
The Rev. L. M. Carlson, Pastor 592-2308
Sunday School 9:30 a.m.
10:60 a.m. Divine Worship Service
A Church of "The Lutheran Hour" and "This is the Life"
DAILY VACATION BIBLE SCHOOL
Mon.-Fri. July 10 to 21st
9:30 a.m.-11:30 a.m.

GRACE LUTHERAN CHURCH
1273 Fort Street 383-5256
Lutheran Church in America
(Across from Central Junior High)
10 a.m. Worship

GOOD SHEPHERD LUTHERAN CHURCH
2815 Cedar Hill Road
Rev. Fred Knebel, Pastor
658-8043
ONE SERVICE ONLY
11:00 A.M.

REDEEMER LUTHERAN CHURCH
Corner Jacklin and Jenkins
10:00 a.m.—Worship
Minister Herman Bickel, 478-8830

SEVENTH DAY ADVENTIST

SEVENTH DAY ADVENTIST CHURCH
983 Pandora Ave. at Vancouver St.
Sabbath School—9:30 a.m. Saturday
Worship Service—11:00 a.m.,
Wednesday—7:30 p.m.
Pastor: Lynn Baerg (721-3739)

United

FIRST UNITED CHURCH
Quadra at Balmoral
Rev. Hugh M. Hunter
Rev. George Struthers
Mr. Lawrence E. Moon
10 A.M.
MORNING WORSHIP
"PATIENCE"
Rev. Hugh Hunter
Sunday School facilities for Baby Creche & Toddlers, Kindergarten and Primary children
Music Director: George Schram
Organist: Corrine Du Vall Brewin

METROPOLITAN UNITED CHURCH
Pandora at Quadra Street
For a Closer Walk With God
11:00 A.M.
"OUR LOVED DOMINION BLESS"
Dr. A. E. King
Creche and Preschool Care Available
7:00 P.M.
Interdenominational Service in Beacon Hill Park

CENTENNIAL UNITED CHURCH
Gorge Road and David Street (Opp. Colony Motor Inn)
Rev. G. A. McMechan
11:00 A.M.
"THIS PEOPLE" UNDER GOD"
Baby Creche and Nursery
Mr. Ernest Williams—Organist

ST. AIDAN'S UNITED CHURCH
Richmond at Cedar Hill X Road
Ministers: Rev. J. Rae Allan
Rev. Clare Holmes
Organist: Mrs. Edith Morris
Guest Organist: Harry Pluym
10:00 a.m.
MORNING WORSHIP
Rev. J. Rae Allan
ONE SERVICE ONLY
NO SUNDAY SCHOOL
CRECHE PROVIDED

OAK BAY UNITED CHURCH
Granite and Mitchell
11 a.m. WORSHIP
"A GREAT NATION?"
Rev. Bill Van Druten
Nursery and Kindergarten
DIAL-A-PRAYER 595-3635

2033 Belmont at Pembroke 595-4796
Sunday Worship 11:00 am
Belmont Cove
UNITED CHURCH
Soloist: SANDRA VANDERLINDE
Guest Speaker: REV. GEORGE STRUTHERS
Minister: Rev. Robert F. McPherson
Organist: Margaret Wilmshurst
Music Director: Bert Storar
Nursery Care

CADBORO BAY UNITED
2625 ARBUTUS ROAD
Rev. John M. Davidson, 477-2715
SUMMER SERVICES
10:00 A.M.
Nursery Care for Children
Friendly welcome to visitors and tourists — Coffee Hour.

FAIRFIELD UNITED CHURCH
(corner Moss at Fairfield)
Minister: Rev. H. W. Kerley, Ph.D.
Organist: Robert Cooper, L.L.C.M.
Church Services 11 a.m.
Nursery for Children

GORDON HEAD UNITED CHURCH
Rev. Russell K. Vickers, Minister
477-0412, 477-6505
11:15 A.M.
"PARABLES OF THE KINGDOM"
Kindergarten in the Church Hall
Meeting at St. Dunstan's Church, corner of Tyndall and San Juan

JAMES BAY UNITED CHURCH
511 Michigan Street
A friendly church serving the whole community since 1891
Sunday School — 10:45 a.m.
Morning Worship — 11:00 a.m.
Minister: Rev. Bert Forsythe
386-7325 384-8521

Anglican

CHRIST CHURCH CATHEDRAL
Quadra at Courtney
2 blocks up from Douglas
8:00 a.m. Holy Eucharist
9:30 a.m. Family Eucharist
11:00 a.m. Sung Eucharist
5:15 p.m. Holy Eucharist
7:30 p.m. Evensong
WEEKDAYS
Mattins 9:00 a.m.
Evensong 5:15 p.m.
Holy Eucharist
Monday, 12:15 noon
Tues. and Wed. 11 a.m.
Thurs. 7:30 a.m.
Fri. 12:15 noon
SUMMER RECITAL SERIES
Sat., July 8 — 4 p.m.
Patrick Wedd, Organ

St. John's
Quadra at Mason
SERVICES
8 a.m., 9:30 a.m. and 11 a.m.
Nursery at 9:30 a.m.
Preacher: The Rector
Thurs., 10:30 a.m. Eucharist
The Rev. R. MacRae, 383-7169

ST. BARNABAS
Belmont and Begbie
7:50 a.m. Mattins and Communion
10:30 a.m. Sung Mass
7:30 p.m. Solemn Evensong and Devotions
HOLY COMMUNION DAILY
The Rev. D. R. Chassels—595-8242

St. Christopher's
Carey Road At Tillicum
Family Service 9:30 a.m.
Sunday School 9:30 a.m.
Rector: Rev. P. W. R. Isles

ST. DUNSTAN'S
Tyndall and San Juan
The Rev. Brian Page
8:00 a.m. Holy Communion
9:45 a.m. Family Eucharist and Sunday School

ST. GEORGE THE MARTYR
Cadboro Bay Road and Maynard Street
Rev. Barry Jenks, 477-0705
8:00 a.m. Holy Communion
9:30 a.m.
Parish Family Eucharist and Church School
11:00 a.m.
Choral Eucharist

St. Luke's
Cor. Cedar Hill and Cedar Hill X Rd.
Rector:
The Rev. D. Edward F. Moulden
Lay Reader: Mr. A. E. Norris
8:00 a.m. Holy Communion
11:00 a.m. Holy Communion
7:30 p.m. Evensong

ST. MARY'S
ELGIN ROAD
The Parish Church of Oak Bay
The Ven. Hywel J. Jones
L. Th., Rector
8:30 a.m. Holy Communion
9:30 a.m. Family Eucharist
11:00 a.m. Choral Communion
Preacher:
Archdeacon A. E. Hendy
7:00 p.m. Evensong

ST. MATTHIAS'
Richmond at Richardson
Rector:
Canon W. E. Greenhalgh L. Th.
Assistant:
Rev. George H. Rogers, B.S.W., M.Div.
8:00 a.m. Holy Communion
10:30 a.m. Choral Eucharist, Nursery

St. Peter's
Quadra at St. Peters Rd.
REV. CHARLES A. HAMER
9:00 a.m. Holy Communion
10:30 a.m. Holy Communion

St. Philip's
Neil Street and Eastdowne Road
Rector—Rev. D. Neil Robinson
8:00 a.m. Holy Communion
9:15 a.m. Family Eucharist
11:00 a.m. Choral Communion

You've probably noticed the RO's been renovated

These Firms Congratulate The Royal Olympic Hotel

we were all pleased to play a part in the creation of this total entertainment centre including -

Gatsby's RESTAURANT

OYS DISCO·LOUNGE

RO PUB

BEAUTIFUL NEW ROOMS INCLUDING SINGLES, DOUBLES, KITCHENETTES, FAMILY UNITS, AND SUITES ALL WITH COLOR TV'S, FREE PHONES

ROYAL OLYMPIC HOTEL • 388-5513

WESCRAFT MANUFACTURING LTD.
2189 Keating X Road,
Victoria, British Columbia
Ph. 652-1131

VANCOUVER ISLAND STEEL FABRICATORS LTD.
334 Hillside Avenue,
Victoria, British Columbia
Ph. 384-7525

ATTICA DEMOLITIONS
720 Market Street,
Victoria, British Columbia
Ph. 384-3614 or 384-1644

McLAREN ELECTRIC (1975) LTD.
3400 Douglas Street,
Victoria, British Columbia
Ph. 386-1461

SAANICH RENTALS LIMITED
3772 Shelbourne Street
Victoria, British Columbia
Ph. 477-6908

VICTORIA GLASS CO. LTD.
Specialist in All Glass Replacing
360 Bay
388-4811

COMMERCIAL TOWEL & LINEN SUPPLY LTD.
607 John St
383-5112

RELIANCE REFRIGERATION & AIR CONDITIONING
No. 3-734 Alderbury
386-2810

K & B PLUMBING
1765 Kenmore
Victoria, British Columbia
Ph. 477-8831

PACIFIC PARTITIONS LIMITED
847 Viewfield
Victoria, British Columbia
Ph. 384-6334

RYAN COMPANY
Vancouver Island's Most Complete Vending Service
905 Ellery Street
Victoria, B.C. Ph. 388-4254

PENINSULA SHEET METAL LTD.
1810 Verling
Victoria, British Columbia
Ph. 652-3937

Cramer Construction Ltd.
1756 Feltham St., V8N 2A5, Victoria
• Alterations • Renovations • Contract Management
GENERAL CONTRACTORS
Phone 477-7511
With The Following Suppliers and Sub-Trades:

your One Stop Supply House For All Catering Equipment
RUSSELL FOOD EQUIPMENT LTD.
QUEST METAL WORKS LTD.
2122 Douglas St., Victoria 386-3161

GLACIER INSULATION LIMITED
43 Gorge East
Victoria, British Columbia
Ph. 388-6844

We Were Pleased to Have Been Chosen as The Electrical Contractor to Complete all the Electrical Installations
ROY MARTIN ELECTRIC LTD.
3213 Rutledge Street
384-2487

EATON'S CONTRACT SALES
Division of the T. Eaton Co. Limited
Victoria 382-7141
Suppliers of
all floor coverings and draperies

MONK OFFICE SUPPLY LTD.
754 Broughton St., Victoria 384-0565
We Were Pleased to be Consultants and Suppliers for Their Recent Renovations

LIGHTWAY INC.
695 ALPHA ST.
Victoria, British Columbia
384-9359

LOBO DISCOTHEQUE SYSTEMS LTD.
Nigel P. Lowe Tel. (604)524-3616/7
5093 Canada Way, Burnaby, B.C., Canada
V5E 3N1

IMPERIAL BUILDING MATERIALS LTD.
The Builder's Supply House
2955 Douglas 386-1401.

ALL SEASONS INSULATION LTD.
(Member of Insulation Applicators of B.C.)
203-1360 Esquimalt. Tel. 388-6342
Suppliers of foam insulation

PENINSULA SHEET METAL LTD.
5297 West Saanich Road,
Victoria, British Columbia
Phones: 479-8131 — 479-5611
General Sheet Metal, Welding, Heating, Ventilation, S.S. Fabrication, Tar and Gravel Roofing

SIMPSONS CONTRACT DIVISION
1535 W. 4th Ave., Vancouver V6J 1L6
Suppliers of Furnishings

ATTICA OLDIES LTD.
attica historic home supplies ltd.
The Island's Largest Supplier of Antique Furniture
Historic Salvage Architectural Supplies
Open 9-6 7 days a week
384-1644 384-3614

Cash Registers Supplied by
OWEN AND SONS CASH REGISTERS LTD.
2101 Government Street, Victoria, B.C.
Phone: 383-7134
Home of the (Berg) Electronic Liquor Dispenser

Lighting by
LIGHTWAY
384-9359
695 ALPHA ST.

R & L CONCRETE CORING LTD.
Diamond Drilling and Sawing
R. W. (Ray) Powell Victoria, B.C. V8X 2K7
4053 Hodgson Pl. Phone 479-2195

GRAY BEVERAGE (ISLAND) LTD.
540 John St.
382-7227
Suppliers of mixer and beverages

CENTRAL SHEET METAL
927 Dunford
478-1814
Tar and Gravel Roofing

ARCTIC PAINTING & DECORATING
395 Larchwood
477-7614

We're Proud of Our Work–Come and See the RO Soon!

'Violation of ethics'

Group bucks marina plan

A major Vancouver Island environmental group has come out against Sealand owner Bob Wright's proposed marina expansion in North Saanich's Tsehum Harbour because it would violate conserver society ethics.

(The "conserver society" is an international movement based on living in harmony with the environment, recycling wastes, and using renewable energy resources while conserving non-renewable ones.)

The Citizens Association to Save the Environment (C.A.S.E.), 6002 West Saanich Road, said Wright's proposed marina expansion would be unethical under conserver society guidelines and would also jeopardize wildlife habitat.

C.A.S.E. president Derrick Mallard said that "protection of our natural systems, even if they are only remaining small pockets, is important in both an ecological and esthetic context."

Mallard said the local environmental group was against any further marina expansion or developments, and that increasing use of motor boats and other combustion vehicles was using up dwindling oil reserves.

The need to conserve petroleum resources was "falling on deaf ears," he said.

"Providing more facilities to use even more resources is not a function of the conserver society," he said.

"We are against this marina expansion because it will jeopardize wildlife habitat and is an unethical act within what should now be a conserver society," Mallard said.

Wright has made no formal application to council for marina expansion or a possible housing development in the area.

The informal proposal, however, is being studied by North Saanich's advisory planning commission, which has sought public reaction.

Wright has offered to deed 12 acres of the land in question to the municipality for a nature reserve, and to sell the municipality a further 15 acres at market price to increase the reserve to 27 acres.

What's Cooking

Vancouver Island events related to the Capt. Cook Bicentenary for the week ahead include:

Sunday and Monday: Sidney Regatta.

Sunday: International bathtub race starts at noon at Laurel Point, passes along breakwater and Beacon Hill Park, then to Port Angeles and return, finishing at breakwater at 2 p.m.

Sunday through Tuesday: Stuffy McGinnis softball tournament, Central Park, prizes awarded Tuesday.

Sunday through Saturday: Victoria-Maui international sailing race continues.

Saturday: 1:30-4 p.m., open house, CFB Esquimalt.

Cook exhibits are on display at Provincial and Maritime Museums, Victoria.

"I'M NOT DEAF"

"I just don't understand some words or what some people say."

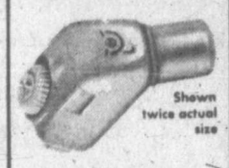

Shown twice actual size

If you have said this . . . Premium Miracle Ear may be your answer.

Clinical tests of this aid show better word understanding at less volume. Comfortable, convenient, small in size. This little hearing aid delivers. 30-day trial, 100% money back guarantee.

DAHLBERG HEARING AID SERVICE
The Bay, Third Floor
1701 Douglas St., Victoria
385-5414 or 385-1311
Hudson's Bay Company

OXFORD FOOD
271 COOK STREET

We reserve the right to limit quantities
OPEN SAT., JULY 1 and SUN., JULY 2
Prices Effective Sat., July 1 to Tues., July 4

MAXWELL HOUSE COFFEE lb. 2.99
IMPERIAL MARG-ARINE 3-lb. pkg. 1.89
NABOB COFFEE TEAM 16-oz. jar 99¢
LIBBY'S TOMATO JUICE 48-oz. tin 69¢
SWIFT'S PREM LUNCHEON MEAT 12-oz. tin 79¢
NABOB MARM-ALADE 48-oz. tin 1.79
SUCCESS PEACHES 28-oz. tin 59¢
YORK FANCY FROZEN GREEN PEAS 2-lb. bag 69¢
6-30X

Wosk's LTD WAREHOUSE SHOWROOM

SUPER SUNDAY SALE

5 HOURS ONLY NOON TO 5:00

WOSK'S WILL BE CLOSED JULY 1

BONUS—BONUS—BONUS
A GIFT WITH EVERY PURCHASE AT WOSK'S THIS SUNDAY

ALL QUANTITIES LIMITED TO STOCK ON HAND

McCLARY WASHER & DRYER 598.00

16-cu.-ft. FROST FREE McCLARY REFRIGERATOR 489.00

23-cu.-ft. McCLARY FREEZER TAKE IT HOME FOR ONLY 349.00

DOUBLE SIZE SLEEPER SOFA 228.00

4-Pc. LIVING ROOM GROUP!

A strikingly beautiful group in elegant modern styling with rounded swept arm design. Bright, yet durable cover in 100% Olefin. Group includes sofa, chair, ottoman and love seat.

WAREHOUSE WAY PRICE 549.00

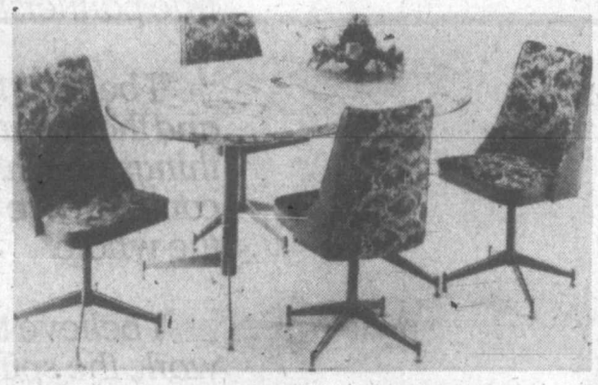

5-pce. SWIVEL DINETTE

4 Jersey backed vinyl chairs. Sturdy non-mar table.

WAREHOUSE WAY PRICE 229.00

DOOR OPENING SPECIAL
6—ONLY—6
8-cu.-ft. McCLARY FREEZERS
218.00
12 NOON SUNDAY
PERSONAL SHOPPING ONLY
NO PHONE OR HOLD ORDERS

SINGLE BED ENSEMBLE
Mattress, base, legs and headboard.
ONLY 99.00

DEFEHR 7-PCE. DINING ROOM SUITE

Furnish your Colonial dining room as your budget permits. An exceptional value in dark Salem finish. Set includes table, 4 side chairs (no mates chair), hutch and buffet.

499.95

SHOP EARLY—DON'T BE DISAPPOINTED

DOZENS OF UNADVERTISED SPECIALS

master charge

TERMS . . .

6-30X

Wosk's LTD WAREHOUSE SHOWROOM

VICTORIA STORE
1810 Store St. ph.385-8781
NEXT TO CAPITAL IRON

Allstate believes in Canada.

"I believe in Canada, with pride in her past, belief in her present and faith in her future."

"I believe in the quality of Canadian life, and in the character of Canadian institutions."

"I believe in the Commonwealth of Nations within whose bounds we have found freedom, and outside which our national life would lose its independent being."

"I believe in our abiding friendship with our nearest neighbours; an honest friendship without either the subservience or the mimicry which must impair true partnership."

"I believe that Canada is one, and that if our minds dwell on those things which its parts have in common, we can find the unity of the whole."

"I believe that with sound work, the spirit of a team, and an awareness of ourselves, we can look forward to achievements beyond our imagining."

"ON BEING CANADIAN,"
THE RIGHT HON. VINCENT MASSEY,
1948, J.M. DENT & SONS (CANADA) LTD.

Allstate®
The Good Hands People

A free 9 x 12 copy of this passage, suitable for framing, can be ordered at an Allstate booth in Simpson's, Simpsons-Sears or a local Allstate office or by writing to Allstate, Public Affairs Department, 255 Consumers Road, Willowdale, Ontario, M2J 1R3.

Travel costs threaten team program

UVic pushing freestyle sports

Free time for unstructured recreation is an important goal in the University of Victoria's athletic policies, UVic president Dr. Howard Petch said Thursday.

In taking before the board of governors a new athletic policy, Petch said the university has a good future in athletics if some basic resources, primarily money, are available to help UVic overcome drawbacks such as rapidly-rising travel costs. He noted that air fares from Vancouver have doubled in the last four years, and were largely responsible for forcing the university to drop its hockey and rowing teams.

The basketball teams, which went to the Canadian collegiate championships this year, were also in danger of being dropped but if they had been, the university would have been eliminated from Canada West Universities Athletic Association competition, Petch said.

Representations to the federal government resulted in $500,000 being set aside, $350,000 of that for western Canada, to cover the cost of interprovincial travel for university teams, and although UVic's share has not been determined, the money should put university athletic programs on a better footing.

He noted that UVic has been named as a future potential national centre for development of athletes in rowing, gymnastics and middle-distance running. The most progress has been made in rowing so far, he said.

The university is also hoping to give the community greater access to its athletic facilities. A modest fee will enable any member of the community to use the facilities in the McKinnon Centre this summer, and next year the centre may be made available from the first of May, instead of the first of July as is the case this year.

In developing its athletic policies, however, the university should be careful not to eliminate "free-time" athletic activities. The growth of intramural sports (there were 79 intramural volleyball teams at the university last year) has been "phenomonal," and there is a need to reserve time for unstructured use of athletic facilities for individuals who only want to swim or run around the gym, Petch said.

Yukon takes step closer to self-rule

WHITEHORSE, Yukon (CP) — The territory's legislative assembly has taken another step toward responsible government by passing a bill which would create a council with greater powers than the federally-appointed territorial commissioner.

The bill calls for a chairman and three members drawn from the legislature to be appointed by the commissioner on a recommendation by the assembly.

The commissioner would be required to act with the advice and consent of the council and, if he acted without it, the council could void his decisions.

Art Pearson, current commissioner, says he has recommended to Northern Affairs Minister Hugh Faulkner that "this is something we must do. Really, it's doing nothing more than formalizing what is really happening."

'Diploma' for Jubilee

Royal Jubilee Hospital has been granted accreditation by the Canadian Council on Hospital Accreditation for the maximum term of three years.

The certificate of accreditation "demonstrates that the whole hospital staff have accepted outside appraisal and have substantially met or exceeded standards which have national and international approval," Jubilee executive director Dr. Archibald Pickles said.

He noted that 50 per cent of Canadian hospitals are accredited, but only 35 per cent of accredited hospitals have certificates for the maximum three-year term.

"LE COTEAU FARM"
304 WALTON PLACE OFF OLDFIELD ROAD
STRAWBERRIES! TOP QUALITY
PICK YOUR OWN ONLY
DAILY UNTIL JULY 2nd
658-5888
OPEN 8:00 A.M. DAILY
6-28

Lake Hill honors

Nancy Ferguson was awarded the academic plaque Thursday at the Lake Hill School awards day.

Brenda Porterfield was presented with the citizenship cup while Corene Gillies and Gerrie Schoffer shared the girls sportsmanship cup and John Noble captured the boys' cup.

Other athletic awards went to Mike House, Joe Barlow, Rick Walker, Jamie Porpaczy, Noble, Mark McArthur, Robert Kutzner, Steve Farrington, Peter Tolman, Jim Stewart, Mark Starkey, Trevor McRae, Gary Liebel, Billy Haddow, Blair Gurney, Cathy Newman, Barbie Cooper, Karen Houston, Porterfield, Gillies, Sonja Turnquist and Schoffer.

Probe fee $500 a day

Industrial inquiry commissioners Richard Bird and Bert Blair are receiving $500 a day for their work on two separate labor disputes, Frank Rhodes, assistant deputy labor minister, said Friday.

Bird has been handling the Victoria firefighters' pay dispute, while Blair is handling the Vancouver police dispute dealing with two-man patrols.

Rhodes said in an interview that the payments are not out of line. He said if a private lawyer were hired by the government to look into the disputes, he would most likely charge $85 to $90 an hour for his services.

Fleeced keys hold power

STOCKHOLM (AP) — Burglars who snatched the master keys to 700 transformer stations could use them to enter any station and black out large areas of Sweden's capital, Anders Oreland, the city's energy security chief said.

MINI
CANADA'S LOWEST PRICE CAR

ONLY $3625
PLIMLEY
ESTABLISHED 1893
1010 YATES 382-9121
6-11 (D.L. 572A)

CONVERT YOUR PATIO DOOR
TO THERMO GLASS
AND SAVE $200.

Haida Thermo Glass Ltd., knows that most people want to keep the hot sun out in the summer and the heat in during the winter. Now is your chance with our special Thermo conversion price!
Haida Thermo Glass is willing to refund $200 to everyone who will convert an 8 ft. single-glazed patio door to Thermo glass using the Haida conversion system! That's 40% off on materials and labor. (Phone and find out about other sizes.)
Our labour saving installation system has proven, over the years, to be quick and inexpensive. We can convert almost every type of patio door, aluminium window and skylight.
Don't hesitate! Phone or drop in now because this special offer is good only 'til July 6th, 1978.
Ask about our Thermo replacement windows and opening Thermo Skylites.
Call now for a free estimate
595-4886
Haida Thermo Glass Ltd.

Eaton's proudly announces
"A 'noush"
A brand new Canadian fragrance
by Parfums Donelain.
Come to Eaton's perfume counter and receive a sample of this new scent, this week.
A beautifully intimate, floral fragrance. Softly lingering. Totally feminine.
A 'noush perfume: 8 ml., 16.00; 16 ml., 26.00; 28 ml., 48.00.
A 'noush eau de cologne: 112 ml., 12.00
Cosmetics, Dept. 216, Main Floor

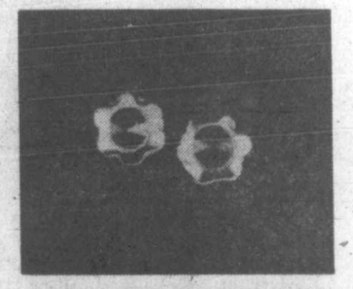
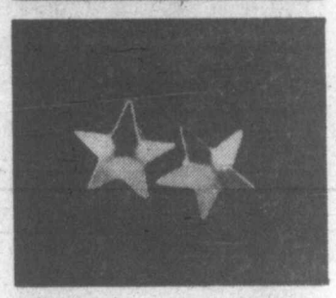
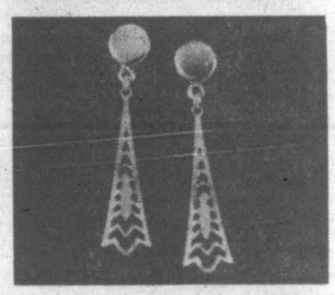
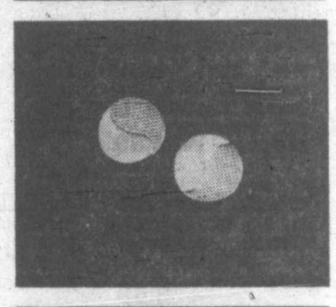
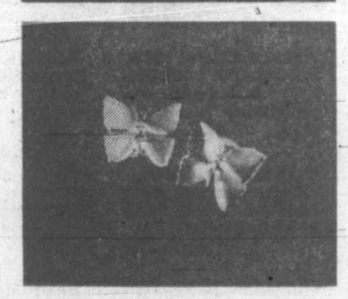
Earring that won't bite
From Coro First at Eaton's.
Here is the best idea yet — a magnetized earring. Light, comfortable, secure and safe for the skin. No piercing. No clips. Just a "rare earth" magnet. Very tidy. A tiny magnetized disc behind your ear lobe, and the dainty design you choose in front. Stud and drop styles. Wide color variety. Can also be used as a fashion accessory on scarves and lapels. A large assortment available from 4.00 to 6.00 pr.
Fashion Jewellery, Dept. 215, Main Floor
Also available at or through Eaton's Duncan
EATON'S
BUYLINE 388-4373. Store Hours: Monday, Tuesday, Saturday 9:30 a.m. to 5:30 p.m. Wednesday, Thursday, Friday 9:30 a.m. to 9:00 p.m.

EATON'S

Save on health and beauty aids now at Eaton's.

BUYLINE 388-4373

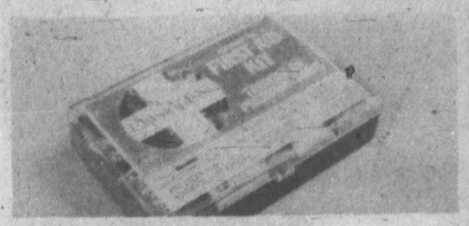

Elastoplast first aid kit
Contains a total of thirty-five items for emergency use. ea. **4.49**

Listermint mouthwash. 25 oz. Fresh, minty taste. For clean breath and daily oral care. ea. **1.99**

Metamucil. 340 g. Natural source, gentle relief of constipation.
ea. **2.99**

Nivea Creme. 400 ml. Rich facial moisturizer that is safe and gentle even for the most sensitive skin. ea. **3.69**

Eno fruit salts. 200 g. Fast relief from acid indigestion and discomfort after meals.
ea. **1.33**

Brylcream. 4.5 oz. Grooms and conditions hair.
ea. **1.39**

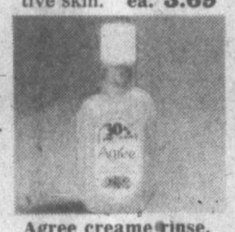

Agree creme rinse. 350 ml. + 30% more. Conditioner that helps stop the greasies. ea. **1.59**

Cod Liver Oil Liquid. 8 fl. oz. For teeth, bones, and skin. Mint flavored.
ea. **.69**

Efferdent tablets. 48 tablets. 5 cleaning ingredients
ea. **1.09**

Johnson and Johnson baby powder. 397 g. Made from the finest talcs.
ea. **1.65**

2nd Debut with C.E.F. 120 ml. To help prevent lines and dryness.
ea. **4.29**

Wet Ones moist towelettes. 70's. For instant clean up in car, home or camping. ea. **1.39**

Lysol spray 13 oz. Helps fight against germs and odours. ea. **1.55**

Keri lotion. 190 ml. Therapeutic lotion for dry skin care.
ea. **2.09**

Mitchum gentle roll-on. 1.5 oz. Anti-perspirant, deodorant for problem perspiration.
ea. **2.39**

Dr. Scholl insoles. Twin pack. Air pillow insoles. Men's and women's, assorted sizes.
ea. **1.19**

Clairol Short and Sassy shampoo. 300 ml. + 33⅓% more. Protein enriched for dry, normal or oily hair. ea. **1.95**

Eaton's lanolin soap Six bars per package. Helps soften and moisturize skin. pkg. **1.29**

Noxema cleansing cream 400 ml. Cleans while it moisturizes skin.
ea. **2.79**

Johnson and Johnson Bandaids 100's. Variety package. Super stick adhesive.
ea. **1.48**

Calgon bath beads. 425 g. Choose from bouquet bubble bath or bath beads.
ea. **1.29**

Breck shampoo 600 ml. New formula for soft, manageable hair.
ea. **2.69**

Epsom bath salts. 2 k. Non official grade of magnesium sulphate for use in medicinal baths. ea. **1.39**

Maclean's toothpaste 100 ml. For whiter teeth with flouride protection against cavities.
ea. **.99**

Head and Shoulders Shampoo. 250 ml. Helps prevent dandruff with regular use.
ea. **2.05**

Alpha Keri bath oil. 227 ml. Therapeutic bath oil to help relieve dry skin itching and mild irritations. ea. **2.50**

Atrixo hand cream. 50 g. Hand care with protective silicone and nourishing emollients. ea. **.99**

Ozonol Ointment. 30 g. First aid use for burns and cuts.
ea. **1.29**

Gravol. 10 tablets. For the prevention and treatment of nausea and vomiting. ea. **.89**

Visine eye drops. 30 ml. Sooths the eyes and gets red out. ea. **1.79**

Lysol toilet bowl cleaner. 684 ml. Removes stains, disinfects and deodorizes. ea. **.88**

Rosemilk face lotion. 200 ml. Moisturizing lotion that softens dry skin. ea. **2.89**

Sinutabs. 30 tablets. For aid in sinus headaches, colds, hay fever and sinus congestion. ea. **1.99**

Trust Eaton's professional pharmacists to fill your prescription while you shop or enjoy lunch. Use your handy Eaton's account card.

Pharmacy, Lower Main Floor
Drugs/Sundries, Dept. 212, Lower Main Floor

EATON'S BARGAIN CENTRE

CLEARS

Stock from Eaton's Mainland and Victoria Main Fashion Areas

WOMEN'S WEAR

Clearance includes blazers, skirts, pants, tops, blouses, shirts, shells. T-shirts . . . long or short dresses with some sleeveless shells included. Not all sizes in all colors or fabrics, but there's a myriad of smart fashion wear to choose from and prices range . . .

from 2.99 to 29.99

WOMEN'S SHOES

Approximately 300 pairs of women's dressy and casual summer shoes.

4.99 pr.

MEN'S WEAR

Choose from a great selection of men's sweaters, jackets, robes, sport or dress shirts, T-shirts, swim trunks and much, much more. It's your chance to save a bundle and still have top styling in your clothing. Sizes are broken in assortment and color and priced . . .

from 3.99 to 49.99

Bargain Centre, Lower Main Floor

Shop Monday, July 3.
Eaton's Closed Saturday, July 1st.

EATON'S

B.C. LIONS
END-TO-END COVERAGE
CFAX 1070

The Daily Colonist.

Section Two Saturday, July 1, 1978 Page 15

METRO TOYOTA
ESSO CAR CLINIC
TESTED USED CARS

—Colonist photos by Alex Barta

First the fleet show, today the Princess Pats

Pacific command fleet set festive mood for holiday weekend in Greater Victoria Friday with its annual regatta, and among onlookers were Lady Patricia Brabourne in photo at left, daughter of Earl Mountbatten of Burma, and her husband John, a producer of films such as *Murder on the Orient Express*, shown chatting with Lt. Rick Lambier, executive officer of *HMCS Miramichi*. In photo at right, a navy diver cavorts on mockup of a rooster aboard float entered by civilian employees of CFB Esquimalt. Today it's military's turn, with the 3rd Battalion, Princess Patricia's Canadian Light Infantry parade at 11 a.m. on the lawns of the Legislative Buildings. The battalion will hold open house at Work Point barracks at 1:30 p.m., followed by a two-hour grandstand show at 3 p.m. Lady Brabourne, the regiment's colonel-in-chief, will be in attendance. Grandstand show will include helicopter demonstrations, a mock battle, a parachute display, and two CF-5 Freedom Fighters displaying tactical flying manoeuvres. And this weekend brings Sidney Days, with a parade at 11 a.m. today and from noon to 6 p.m. a fun fair featuring a salmon barbecue. Sunday events include a 10 a.m. sailing regatta and a noon visit from Captain Cook.

Hospital society may admit staff

Employees at Victoria General Hospital will be eligible for membership in its governing society if bylaw recommendations of the board of management are approved at the next annual general meeting of the society in September.

Bob Milne, chairman of the board's *ad hoc* bylaw review committee, recommended to the board Thursday deletion of a clause prohibiting employees from membership in the Southern Vancouver Island Hospital Society which runs the hospital through the board of management.

Employees will still be prohibited from running for directorships on the board of management.

Director Cliff Horwood expressed concern that the change could result in eventual domination of the society by employees and physicians.

"I'm not against it, but there is a danger down the road that there could be a preponderance of doctors and employees in the society."

The suggested bylaw change was passed unanimously by the board.

Proposals to permit election of replacement directors at any general meeting of the society, rather than only at annual general meetings, and to eliminate corporate memberships, went through without difficulty but proposals to eliminate the president of the medical staff as a member of the board, and to reduce the term of directors to two years from three ran into trouble.

Medical staff president John Lewis said the medical staff had not been allowed to discuss the change affecting them, and told the board he thought the matter had been handled poorly. Lewis said he did not regard the question itself as significant but objected to a directive from another director of the board not to bring the matter up at a meeting of the medical staff.

The suggestion was eventually tabled.

GOLF CLUBHOUSE SKIPPED IN PROVINCIAL GRANTS

Saanich Mayor Mel Couvelier said Friday that money for renovating the clubhouse at the Cedar Hill Golf Course has not been included in provincial government grants to his municipality.

Grants amounting to $161,363 for recreational facility projects in Saanich were announced Friday by Municipal Affairs Minister Hugh Curtis, on behalf of Recreation and Conservation Minister Sam Bawlf.

"Actually, we're grateful for small mercies, but the grants didn't include renovations to the Cedar Hill clubhouse," Couvelier said.

"Because we're not going to get the (money for the) clubhouse, it will be a little difficult for us. The tenders are in for the clubhouse renovations.

"We'll have trouble with the membership. They'll be a little annoyed," Couvelier said.

Club members had already offered about $50,000 toward the roughly $100,000 in renovations, he said.

The three grants Saanich did get were $86,666 for development of a driving range and pro shop for the Cedar Hill Golf Course; $52,902 for additions to the G.R. Pearkes Arena, including a lobby and lounge, and $21,795 for the addition of exercise equipment to the Gordon Head Recreation Centre, including saunas and a whirlpool.

Grants were from the Recreation Facilities Assistance Program, providing up to one-third of the capital construction costs.

Brewing folks called it a holiday too

Where have all the brewers gone?

That could have been a popular (or in this case, unpopular) hit song Friday as the province headed into a big summer holiday weekend with the brewery lockout still firmly in place and some of the key figures apparently off to holiday land.

A public relations spokesman for the brewery industry said she understood Canadian Brewery Workers Union chief negotiator John Langley had gone to Prince George.

She said it was obviously just a coincidence that beer is now plentiful in Prince George because of an independent brewery there that isn't caught in the labor dispute with Carling O'Keefe, Molson's, Labatt's and Columbia Brewery.

As the weekend dawned, it became difficult to reach some other negotiators.

Talks broke off last Tuesday and it appeared no one was in a hurry to get them back on track—at least until the holiday is out of the way.

Some hotels are closed, while others remain open serving mostly imported bottled beer, liquor and wine.

The limited supply of Washington State beer that shows up at Victoria liquor stores goes quickly to the fastest afoot.

36 yachts vying in race to Maui

Most people go to Hawaii with their heads in the clouds.

But every second year a select salty group, far removed from the friendly (or otherwise) skies of the big airlines, makes the long trip the hard way.

These are the sailors of the 2,308-mile Victoria-Maui International Yacht Race.

Today at 11 a.m. they'll be heading out again in 36 yachts on a journey to paradise that may take two weeks or more to complete.

The winner of the first such race in 1965 had an elapsed time of 15 days and almost 17 hours. The next race came three years later and the event has been held every two years since.

Lawyer Louis Lindholm's Annie Cadby is the only local boat entered this time.

The starting shot will be fired by Lieutenant-Governor Henry Bell-Irving who will do the noisy honors from aboard the yacht Sea Q. The starting point is off Dallas Road between Brotchie Ledge and the Sea Q.

With Lindholm aboard the Annie Cadby will be his wife, Helen, deputy attorney-general Richard Vogel, Malcolm Anderson, David Shepherdson, Colin Huggett and Lindholm's 23-year-old son, Marshall.

The lawyer has made his mark in racing circles. He has finished second in his divisions of the classic Swiftsure, and also took second place in the 1976 Southern Strait of Georgia event.

Some of the yachts expected to do best in the Victoria-Maui race are American.

Faculty given 4 per cent hike

Faculty salaries at the University of Victoria will cost UVic an additional 6.4 per cent next year, the board of governors has determined.

University president Dr. Howard Petch said Friday that the board of governors had awarded the faculty an across-the-board salary increase of four per cent. The salaries are set by the board following consultation with the faculty association.

In addition, most faculty members will get the standard merit increment of $824, Petch said, with a few getting less, and a few getting more. The increment is applied to most salaries, but ceilings are set so that above a certain salary level the increment is only $412, and at an even higher level, only $206.

Over-all, the university's revenues will rise by 6.5 per cent, and the total operating budget by 3.4 per cent. Last year, $1.1 million was taken from the university's surplus to supplement revenues and cover non-recurring expenses, but this year individual departmental budgets will cover these costs.

A scientist looks ahead—and makes a gift

Leechman papers welcomed by provincial archives

By PAUL De GROOT
Colonist reporter

Five hundred or more published articles, an internationally-acclaimed film, several books, and a reputation as one of Canada's foremost anthropologists might seem an adequate gift to posterity, but Dr. Douglas Leechman's idea of what is important is somewhat different.

Now retired in Victoria, the anthropologist, lexicographer and writer has donated to the Provincial Archives not only all the papers associated with those important credits but also much of his "ephemera," the various papers and artifacts that we take for granted but which the anthropologist of the next generation may find most useful in reconstructing the spirit of our age.

"The flyers people get with their telephone bills, the cheques they write—everyone throws them out, but 50 years from now they will really mean something to the researcher."

And what does the anthropologist's wife, Ruth, think about a man who keeps his bills for posterity?

"She thinks I'm mad," he says with a laugh.

"No, no, I'm very much in sympathy," she responds.

The provincial archives are now taking inventory of about 30 boxes of Leechman's papers, ephemera and otherwise, and again, it was Leechman's anthropologist's sense that made him donate the papers before his death.

"When I was with the National Museum in Ottawa, one of the most common complaints was that when a man died, the first thing his relatives did was take his papers out in the backyard and burn them. We agreed that the first thing the anthropologist should do is dash over there before the body was cold to rescue the papers."

Although troubled with ill health in recent weeks, Leechman, 87, still leads an active life, one that cannot be wound down just because the years are piling up.

The gift of most of his papers constitutes a major acquisition, archivist Brian Young says. More items in the collection will have to wait, because Leechman is continuing to use them in various writings.

Educated in England, Europe and Egypt, the London-born Leechman came to B.C.'s Nicola Valley as a lad to shake off a bad case of asthma. He fought in the First World War and ended up in Esquimalt, where some experience in the Victoria library fortified a life-long interest in words and books.

He began studying library science at the University of Washington, but a course in anthropology persuaded him to change to that field, and he came within one exam of obtaining his degree when he took off to help a friend.

He later applied through a civil service examination for a job as an assistant at the National Museum in Ottawa, where he worked for 31 years, eventually becoming senior anthropologist at the Museum of Man.

Leechman

In working his way through the ranks he finally managed to acquire a degree, and even to teach writing, a favorite and profitable sideline, at Carleton University and other schools.

Leechman did much original research among Canada's Indian and Eskimo peoples, and wrote several books on them, including *The Native Tribes of Canada* which remains a standard text on that subject. *The Loon's Necklace*, an Indian legend told in film through the use of Indian masks, for which Leechman wrote the script and provided technical direction, received 14 international film awards.

He also wrote two radio series on the peoples and mammals native to Canada.

His first retirement, in 1955, was short-lived. He stepped down from the Museum of Man and immediately became the first director of the newly-formed Glenbow Foundation, which now has the most comprehensive collection of Western Canadian artifacts in the world.

His retirement from the Glenbow Foundation in 1957 enabled him to indulge in an avocation which he continues today—lexicography. Leechman was a member of the editorial board of the Dictionary of Canadianisms, a consultant to Eric Partridge's dictionary of English slang, and is still active as a consultant to the Oxford English dictionary, to which he estimates he has sent 100,000 entries in his lifetime.

Although most of these would be duplicated by other consultants, Leechman says it is his job to send new words in when he sees them, and the job of the dictionary's editors to select words and definitions for inclusion in the OED, the final authority on the English language.

"There are some beautiful words coming out these days," he says with the air of a connoisseur tasting a fine wine.

A batch of cards at his desk lists a few, some of them noteworthy—"snail darter," "serendipity," "Yippie"—while one hopes that a few less worthy constructions, such as "upgunned" or "workability" get the blue pencil from lexicographers.

While already part of everyday language, these words are not necessarily in the dictionary, as Leechman can well tell. In addition to the 13 great volumes of the OED, which occupy a place of honor along a four-foot bookshelf in his study, another 40 or 50 dictionaries line the walls.

It is clear that his scientific bent continues.

"The extraordinary thing is the large number of English words of which we have no knowledge of their origin," he says.

Kelp, for instance, is a common enough sight in B.C., but the origins of the word itself are unknown. Leechman, with his inquiring mind, still hopes to find the answer to this and other mysteries.

Ottawa to probe 'priority chemicals'

Chemicals known or suspected to be harmful to human health or the environment will be investigated by the federal environment and health and welfare ministries.

The chemicals are named in a new list of "priority chemicals" published in the *Canada Gazette*, and a second list of "candidate chemicals" which may warrant detailed investigation.

Division of chemicals into "priority" and "candidate" lists is similar to hazardous product regulations of the U.S. Environmental Protection Agency.

The Canadian list of priority chemicals is divided into three categories:

● Category I—substances for which regulations are being developed. It includes chlorofluoromethanes (used in aerosol propellants), mirex (a flame retardant), polybrominated biphenyls (flame retardants for plastics), and polychlorinated biphenyls (transformer fluid).

● Category II—chemicals believed to pose a significant danger to the environment or human health. These are being investigated in depth to determine the nature and extent of danger, and appropriate counteraction. It consists of arsenic (a byproduct of gold and copper smelting), asbestos, benzine (a solvent used in paints), lead and mercury.

● Category III—substances which will be studied to determine whether they pose a danger and whether controls are necessary. It includes cadmium (used in electroplating), and six classes of organic chemicals such as chlorobenzines (solvents), phthalate esters (plasticizers), and triaryl phosphates (high temperature lubricants and plasticizers.)

The list of priority chemicals was compiled by the environmental contaminants committee of Environment Canada and National Health and Welfare. Some chemicals on the list have already been regulated under the Environmental Contaminants Act or other federal statutes.

A list of candidate chemicals, also being drawn up by the two departments, will include bromobenzines, bromoethylenes, chloroethanes, chloroethers, chloroethylenes, chloronapthalenes, chlorotoluenes, diethanolamine and triethanolamine, hexachlorobutadiene (HCBD), isocyanates (organic) and polycyclic aromatic hydrocarbons (PAHs).

PAHs are byproducts of fossil fuel combustion, that is, from automobiles. The other substances have many uses as solvents and chemical intermediates.

Man dies at graveside

TAIPEI (AP) — An elderly man supervising construction of his own grave died after suffering a heat stroke at the site in suburban Taipei, police reported

WATERFRONT PROPERTY
1.46 ACRES
Spectacular residence. Total privacy. Fabulous sea view. A dream come true.
$225,000
SUNRISE REALTY
W. G. MOORE
388-5464 PAGER 700
1842 OAK BAY AVE. 595-3341

WATERFRONT PROPERTIES

LANDS-END ROAD
180 ft. and 140 ft. waterfront. Almost one acre each, terrific views. Close to city. Paved road, piped water, hydro, etc. Offers to $62,000. ML.

PORT SAN JUAN HARBOUR
1500 ft. waterfront with 9 acres of treed land, 2100 ft. road frontage. Beautiful view. Secluded retreat. Offered at $89,000. Terms available. ML.

For details please call
HERB McDANNOLD
382-9191 Bus. Res. 384-6768
6-30
the Permanent

COUNTRY ESTATE
CLOSE IN—3 ACRES
SECLUSION
Panoramic views of sea, Gulf Islands and valley. Contemporary post and beam home with large living room, dining room, 4 bedrooms, 3 bathrooms, 2 family rooms, billiard room, two unique fireplaces — all this in a "Butchart's Garden" setting of lawns, shrubs, flowers, fruit trees of all kinds, berries, vegetable garden. Outdoor living on two large patios. Subdivision possibilities. Asking $220,000. Terms. 652-3157.
6-30x HENDERSON REALTY LTD.

North Oak Bay Exclusive
Lovely 22-year-old home on gracious lot in choice area. 1434 sq. ft. of living space on the main. Offers large living room-kitchen with garberator, many cupboards, lazy-susan, large central hallway off big entrance, large 4-piece bathroom, 2nd bedroom, master bedroom 16x13 Approx., full high basement with Rec. room and fireplace. Double doors (glass and wood) lead to lovely treed backyard. Realistically priced at $88,000. Apts. to view and additional information through
CONNIE REYNOLDS, 477-8914 or
HAZEL CAMPBELL 388-7861 or 384-8001 ANYTIME
ROYAL TRUST 7-1x

28 SUITES

CONCRETE BUILDING
Modern on one acre grounds. Excellent location in central Duncan. Separate manager's residence. Gross income approx. $62,000. 6¼% first mortgage. List price $469,000. MLS. For details and viewing contact
382-9191 Bus HERB McDANNOLD Res. 384-6768
6-30
the Permanent

BRENTWOOD BAY VIEW
OPEN HOUSE SAT., SUN., MON. 2-6 P.M.

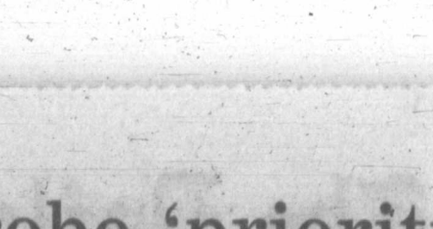

905 Stellys Cross Road
OWNER ASKING $55,900
Large living room, feature wall, fireplace, dining room, large kitchen with appliances, three bedrooms, garage and shop in full basement, large sundeck, 75'x138' landscaped lot. Phone 642-3801.

THE ULTIMATE LUXURY
A PRIVATE GULF ISLAND NEAR VICTORIA
Encompassing approximately 1783 acres surrounded by approximately 9 miles of waterfront. A paradise of many moods — enjoy salmon fishing, selected hunting, boating, skin diving and sunbathing on the sandy beaches. For complete details and brochure, contact
JIM PARK 384-8075 Pager 493
or
MILDRED STAPELLS 384-8075 Pager 506
Pemberton, Holmes Ltd.

— OAK BAY —
I have sold my listings! If you wish to sell your home — call ME! I have the time to give your residence "INDIVIDUAL ATTENTION."
Sid Custance
Swinerton Stewart Clark Ltd.
REALTY WORLD
"A NAME SYNONYMOUS WITH SERVICE"
385-2481 or 598-7781
6-30x

OPEN HOUSE SAT., SUN. & MON. 1-5
1405 Wende Road (off Braefoot)
A 2 bedroom, no basement 1100 square foot beauty on a lot with approximately 180 foot frontage. House completely renovated.

Woodsy Beauty
1250 OAKMOUNT

OPEN 1:00-4:30 P.M.
SATURDAY, JULY 1/78
What happy surprises are in store for you when you view this unique mini-castle with its glassed-in conservatory, wrap-around sundeck and exciting garden. 3 bedroom, full basement home is as modern as tomorrow but as charming as yesterday. So much to see and tell, better not miss this one. $61,900.
Shirley Philps in attendance.
6-30x CAPITAL CITY REALTY LTD.

OPEN HOUSE Sat., Sun. 1-4
4331 Ridgewood

Immaculate, custom four bedroom home situated in a quiet, secluded area in Northridge. Fully developed basement including recreation room and bar, utility-cabinet storage room and bathroom. Asking $64,900. MLS.
JACK COOKE 477-4842
CANADA TRUST 595-5131
6-30

BEAUTIFUL WATER VIEWS

Mt. Baker and water views from living room, dining room and breakfast area are just a few of the features of this lovely custom designed contemporary with open floor plan and vaulted ceilings. 3 bedrooms and 3 bathrooms. Comfortable recreation room with fireplace, generous decks with views and privacy. Located in prestige area. PRICE $127,000.
477-0141 FRED JACKSON 658-8472
477-0141 MARCEL STOCKER 479-8324
6-30x THE PERMANENT

ALL STAR REALTY LTD.
from $44,500
1039 LINDEN
(BETWEEN FORT and LINDEN)
CONDOMINIUMS
Woodstone Place
CONDOMINIUMS
(TRADES WELCOME)
(TRADES WELCOME)
SEVEN DELUXE TWO BEDROOM SUITES
OPEN DAILY 1 TO 5
(Closed Mondays)
JIM WEST
386-1255 or 595-4094
6-30

CADBORO BAY

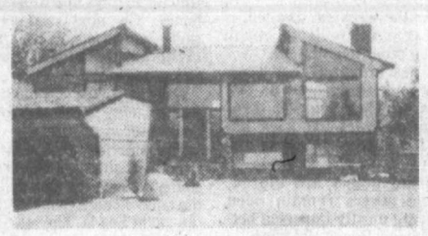

3925 ASPEN
OPEN TO VIEW SAT. 2-4
On a private cul-de-sac, a 4-bedroom contemporary residence of exceptional quality and design. Solid beam decor throughout, with open living room, dining room, superlative kitchen, den, large oak parquet family room. 3 bathrooms. Automatic garage, intercom, vacuum system, garburator, dishwasher, light fixtures, fully fenced garden $136,000.
Res. 598-1420 TED WALFORD Office 477-1841 (24 hours)
BLOCK BROS. REALTY LTD. 6-30

Buying's easy in Cedar Shores
$23,900
FAMILY Qualifying Income
100% Of Applicant's Earnings
up to 75% or more Co-Applicant's
with just $6,400 Down

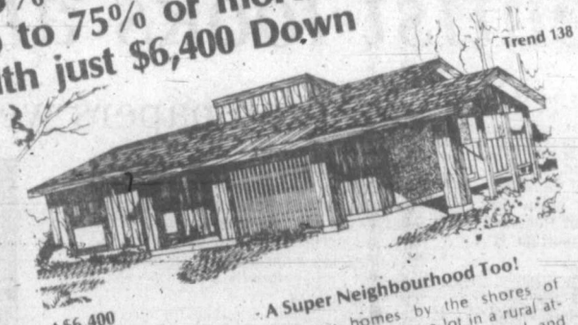

Trend 138
Down Payment $6,400
Principal and Interest $538
Full Price $64,900
A Great Family Home
The Trend 3-bedroom bungalow lends itself to outdoor living with its rear facing living-dining room with glass sliding doors to a large wrap-around sundeck. The rec room area in the full basement has glass doors opening to the back lot.
Come and Visit Us
Our show home is open
3-9 p.m. Weekdays
1-5 p.m. Saturday and Sunday. Closed Friday
Engineered Homes
385-6211
19 CADILLAC AVE.
Showhome 652-4243

A Super Neighbourhood Too!
All new homes by the shores of Saanichton Bay. Large lot in a rural atmosphere at James Island Road and Lockside Drive.

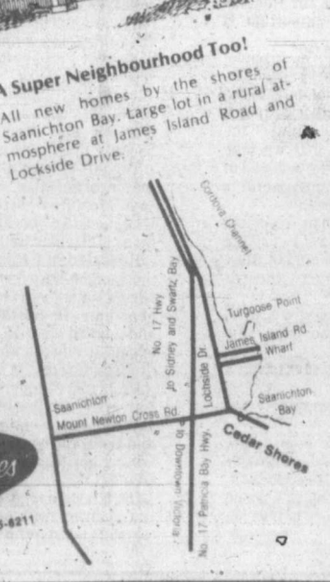

A REMBRANDT AND A MACLURE . . . TIMELESS CLASSICS

ROCKLAND MANSION
Irreplaceable quality and workmanship. Solid mahoganies, oak with mother of pearl. Over 7500 sq. ft. plus full basement. 9 open fireplaces, 8 bathrooms. Exceptionally maintained on .91 acres of magnificent park-like grounds.

Offered at $275,000
MLS33444

For Details and Personal Viewing Call
HERB McDANNOLD
382-9191 Bus. Res. 384-6768
the Permanent
6-30

Just a Glance and you know it's a community where people care . . .

BROADMEAD
OFFERS SECLUDED COUNTRY LIVING JUST TEN MINUTES FROM CITY CENTRE. WIDE FRONTAGE, 1/3-ACRE HOMESITES PRICED FROM $31,500 to $40,000.

Take the first step to better living!

CALL US AT 658-5291
MONDAY TO FRIDAY 8:30-5:00
950 ROYAL OAK DRIVE
5-5

BROWN BROS. on LANSHARD
APPOINTMENT

The Management and Staff at BROWN BROS. on BLANSHARD wish to welcome
HORACE H. KEMPSTER
To their Real Estate and Appraisal Division as an Appraisal Specialist. Horace can be contacted at
385-8771 (anytime)
"People Helping People" Since 1918
6-30

OAK BAY SOUTH
(NEAR WATERFRONT)

OPEN HOUSE
Sat., 2:30-4:00
1818 CRESCENT ROAD
The former Manse of St. Matthias. Very large grounds. Across the street from sandy beach and city park. A home with potential in a prized location. Asking $69,900.
For details please contact
RALPH NEWTON-WHITE
at 598-3321
or 592-1981 6-30x
JACK MEARS OAK BAY REALTY LTD.
2194 Oak Bay Ave.

Methanol push tremendous, say environmentalists

By STEPHEN HUME
Colonist Reporter

B.C. environmentalists say they are encouraged by the federal government's recent announcement that a major Canadian industry producing liquid methanol fuel could create tens of thousands of jobs and start the country on an alternative energy path.

Federal Environment Minister Len Marchand said this month an in-depth consultants study reported that a methanol industry could lessen Canadian dependence on imported energy, and make Canada a leader in alternate energy technology in the next 25 years.

Methanol fuel could be produced from coal, wood, natural gas, agricultural residues or municipal garbage.

The fuel has successfully been mixed with gasoline to power automobiles. It is attractive from a conservation viewpoint because it is formed from products which otherwise would be discarded as refuse.

Marchand said: "The methanol study does not constitute federal government policy, but I feel this report contains an idea that should be given the widest possible debate and consideration, as we plan for our future energy needs."

According to the study, developing a methanol industry would require massive capital investments ranging from between $10 billion and $20 billion, while creating from 82,000 to 165,000 man years of employment in direct construction of methanol plants across Canada, and an estimated 50,000 to 60,000 permanent jobs in the mathanol production industry.

The study also said:

- Methanol plants using renewable forest products could locate in regions where economic development is most needed.
- A methanol industry would give Canada greater security of energy supplies and have a positive impact on the balance of trade deficit, while offering new export opportunities.

Marchand's promotion of a methanol industry was "tremendous, it's right on the line as far as we're concerned," Terry Chandler of the Scientific Pollution and Environmental Control Society said Thursday.

Chandler said in an interview from Vancouver that employment prospects of a methanol industry made it attractive for B.C.

There wouldn't be the boom-and-bust phenomenon associated with large projects that utilize available resources and then fold following the initial influx of workers, Chandler said.

A methanol industry might require large amounts of capital, he said, but so did trying to produce energy from vanishing fossil fuel resources.

The Sierra Club's Western Canada chapter said Thursday that Marchand's approach was like "a tremendous new light in a dark room."

Sierra spokesman Bob Nixon of Victoria said in an interview: "When one weighs renewable energy projects which are job intensive and require relatively low capital investment, to prestige-style, traditionally larger and larger dams and thermal plants, it clearly indicates that the current thinking of many energy planners is bankrupt.

"The initiatives undertaken by Marchand are a tremendous new light in a dark room.

"There'll be no freezing in the dark with Marchand's approach."

Two sought in Moro case

ROME (UPI) — The chief examining magistrate investigating the kidnapping and assassination of former Premier Aldo Moro has issued two more arrest warrants, police said. The name of the two wanted persons were not disclosed, but police said they were connected with nine others so far charged in the March 16 Red Brigades kidnapping of Moro.

PRIVATE SALE
628 BALTIC PLACE
Open House every evening and every afternoon (12:00-4:00 p.m.) to view this charming, immaculate, five-year-old home on quiet cul-de-sac. Wall-to-wall, fireplace, sundeck, three bedrooms on main floor, beautifully finished basement includes bedroom, four-piece bath, laundry room, games room and family room. Plenty of storage. Garden features fenced back yard with patio, fruit trees and built-in barbeque. Close to school, bus route, park and shopping. Telephone 479-1983 or 479-4248 anytime. (No agents).

Arran House 545 Rithet St.
Luxury Condominium Units
OPEN TO VIEW
Saturday & Sunday 2-4:30
ONLY 1 2-Bedroom Available
- Rumpus Room with fireplace & pool table
- Swirl pool & sauna
- 1-block from shopping & Dallas Road

CALL
598-1223 or 388-9253

OAK BAY—DALHOUSIE

CHARMING CHARACTER
One owner home, leaded glass windows and doors. Spacious living room with separate dining, sun room, 4 large bedrooms. Full basement. 70 x 150 landscaped grounds close to Willows Beach. Offered at $95,000. ML 34053. For details and personal viewing call:
382-9191 HERB McDANNOLD Res. 384-6768
6-30
the Permanent

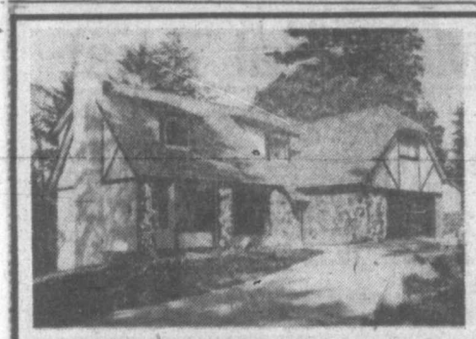
OPEN HOUSE SAT. 1:30-4:30
1372 TREEBANK (off Rankin)
Owner-built luxury designed Tudor home with sunken living room, heatilator stone fireplace, family sized dining room, large kitchen-family room, four bedrooms, "Dynell" tub and "Dynell" shower in ensuite. Many beautiful appointments. For prior or later viewing call:
477-0982 IRVING LIDSTONE OR
WAYNE BUTTERFIELD AT 388-4434
WESTMONT REALTY (1977) LTD. 6-30x

MODERN SERENITY — SHAWNIGAN LAKE
A woman's home in every way, a man's peace of mind. This country home is situated on a secluded acre of land. The architect has taken every advantage of the privacy using extensive glass and skylights to enhance the treated cedar exterior. Consisting of 3 bedrooms, 3 bathrooms, sauna, conservatory, large kitchen with custom cabinets and eating area, huge laundry room, family room, vaulted cedar ceilings and feature wall brick fireplace. Vendors looking for any reasonable offer on asking price of $89,900.

16 ROOMS OF ELEGANCE
This Spanish mansion can be used as a 6-bedroom home or presents itself well as a 3-bedroom home on the upper floor with a complete 3-bedroom in-law suite on the main. Consisting of nearly 4,000 sq. ft. (368 meters) of finished living area and completely landscaped to include lighting and fountain, this 1-year-new home features all the modern luxuries. Situated close to all levels of schools including the university and Racquet Club. Please call for more complete information. Offered at less than replacement value for only $117,900.

FANTASTIC INVESTMENT
1st time advertised. This 6-year-old 5-suite apartment block shows a net return of 8.7% on the asking price of $109,000. With stucco exterior, tar and gravel roof and very little landscaping, this property has an unusually low maintenance factor. This building will not last long at this price and will make someone a very sound investment. Call now for further details.
NR REALTY NORTHERN PACIFIC REALTY LIMITED
DOUG FOORD
382-6447
479-1687
6-30x

"The Paint Pot"
SHELBOURNE SHOPPING PLAZA
Clean operation. Complete CIL line. Buy this business complete with stock, fixtures and equipment for $28,000.
477-0141 479-0229
F. COLOMBIN
477-0141 652-2735
Dolores Miles
THE PERMANENT
6-29

OPEN HOUSES NEAR UNIVERSITY
SAT. 1:30-4:30
1909 Ferndale

Swimming pool, 5 bedrooms, rec. room, separate dining room, large kitchen with eating area, three washrooms, spacious living room. Den. Large sundeck, fenced property.
$84,500
SUN. 1:30-4:00
1920 Casa Marcia

Charming home offering privacy and comfort. Immaculate kept. Three bedrooms. Lovely sitting room with fireplace. Bright cheerful kitchen. Recreation room with fireplace. Two-car garage.
$72,500
YOUR HOST: W. G. MOORE
388-8464 pager 700
SUNRISE REALTY
1842 OAK BAY AVE. 595-3341

OPEN SATURDAY 1:30-4:30
8027 GALBRAITH CRESCENT

Central Saanich. Don't miss this beautiful home, $50,900! On a quiet street with tall trees! Quality 3-bedroom home, nice living room with fireplace, dining room, lovely kitchen, full high basement, roughed in for more rooms and 3rd bathroom. Extra good lot completely fenced. ML.
FRANK SALE
382-9191 Bus. anytime, Pager 738
IRENE VAN
382-9191 Bus. Res. 592-9194

OPEN SATURDAY 1:30-4:00
138 SIMS STREET (Off Tillicum)
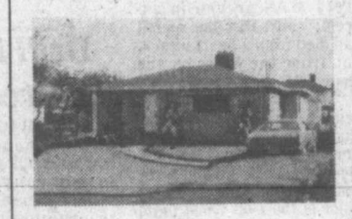
Ideal for starter or the retired. Neat no-step bungalow, large living room with fireplace. 2 bedrooms. Neat yard with shed in garden. Parking for boat and trailer. Beat inflation — try 5% down. Price $47,900. Must be sold. Vendors are moving.
LEWIS ROBERTS
382-9191 Bus. Anytime Res. 477-4398
6-30x
the Permanent

RENT
103-105 GORGE RD.
At the Water's Edge
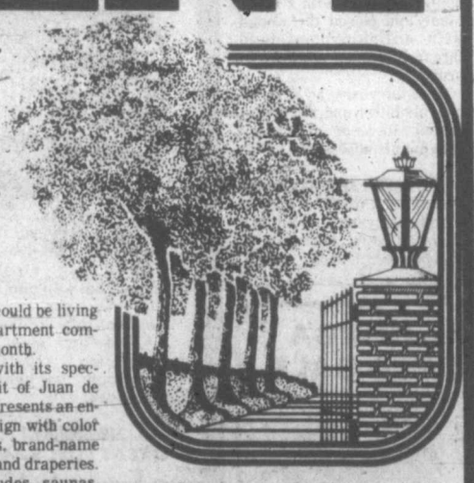
This time next month, you could be living in Victoria's most exciting apartment complex for as little as $235 per month.
TREELANE ESTATES, with its spectacular views across the Strait of Juan de Fuca, the Gorge and Malahat, presents an entire new concept in interior design with color co-ordinated kitchens and baths, brand-name appliances, quality broadloom and draperies.
The twin complex includes saunas, swirlpool, recreation and hobby rooms and expansive roof gardens complete with observation and entertainment lounge.
One-bedroom apartment homes begin at $235 per month, two-bedrooms from $410.
Treelane Estates
FROM
$235
PER MONTH — ONE BEDROOM
OPEN HOUSE DAILY
Mon.-Thurs.—10 a.m.-9 p.m.
Fri.-Sat.-Sun.—Noon-5 p.m.
388-5332
CONCORD

JUST 2 LEFT
1052 ROCKLAND
(CORNER OF COOK)
2 bedroom, corner suites, 1½ bath, fireplace, utility room, covered parking
OPEN HOUSE
FRIDAY, SATURDAY
SUNDAY 1:30-5 p.m.
Special appointment
LORETTA HOGARTH
592-3537
MARGETTS & GOWER
OAK BAY PROPERTIES LTD.
592-2407
2227 Oak Bay Ave.
6-29

BEAUTIFUL SEAVIEWS

OFFERS INVITED
Enjoy the panoramic views of sea, islands and beach. Located high in Cordova Bay this "as new" Spanish design, has 3 bedrooms, 2 full bathrooms, 2 fireplaces, super size kitchen, double garage, private courtyard, fully landscaped 100'x170' lot with ever-running spring. Drive by 5020 Cordova Bay Road and then call me for an appointment to view the interior. Owner moving to mainland and must sell. Offers invited on the asking price of $119,000. MLS #33058.
385-7721 CLIFF SALMOND 477-3626
GARDNER REALTY LTD.
6-30x

SPENCER CASTLE
2930 Cook Street
THE FINAL PHASE — A MUST TO VIEW
Condominium living in a parklike setting, offering luxurious homes, seven guest suites, billiards room, greenhouse. It is your last opportunity to choose Spencer Castle for your home.
- Luxurious interior appointments
- Two bedrooms, two full baths
- Heated pool, saunas, large storage areas
- Sea views, covered parking

OPEN DAILY 1:30-5 P.M.
OR CALL 386-6762, 384-4013
6-26x
LANDMARK PROPERTIES

Open 7 days a week
MUCH CARE HAS BEEN TAKEN TO PRESERVE THE ENVIRONMENT

The building site of The Sea Haven on Admirals is exceptional. Much care has been taken to preserve the environment and take advantage of the natural beauty — a setting of over four acres, spreading through trees and down across rock outcroppings, to within a stone's throw of the harbour.
The Sea Haven townhouse complex is a strikingly modern development — private, spacious and secure — built with an eye to the needs of modern living. Many of the 18 home units now for sale — with two or three bedrooms and several alternative floor plans — provide easy access to natural and professionally landscaped common areas. And many have a harbour view, where ships of all sizes may be observed through every season of the year.
The Sea Haven ON ADMIRALS
FINE TOWNHOUSE LIVING
897 Admirals Road
Tel. 386-6331 STAGE 1 18 HOME UNITS
Another exceptional project from Pass Developments Ltd.
BUILDING SINCE 1936 IN THE CAPITAL CITY
Striking New Development
Sales Agent:
A. E. LePAGE
WESTERN LTD REALTOR
"The name friends recommend to friends."

Island boys' town man's dream

By HUBERT BEYER
Colonist Reporter

He has been paddled, he has been lashed, and he was chained to a wall by his neck.

He spent 17 months on death row at Kilby, Alabama, and did time with some of the most infamous criminals at 105 penal institions in Canada and the U.S.

Arthur Meunier is 53 years old. He was released on March 18, 1977 after spending 42 years behind bars, 24 of them in solitary confinement.

HE SAYS he has seen every rat hole and snakepit designed by society to incarcerate criminals.

But since coming out, he has met U.S. President Jimmy Carter, had lunch with Prime Minister Trudeau, several premiers and a string of mayors across Canada.

He says he is living proof that any criminal can be rehabilitated if someone takes the trouble to reach out to him.

SOMEONE GOT through to him in 1970. It was a 14-year-old boy who visited prisoners in U.S. federal institutions as part of a Christian ministry.

And today, Meunier says he is living for a dream which formed in his head shortly after he was "converted."

He wants to establish a Boys' Town on Vancouver Island. The idea came to him when he saw the famous Spencer Tracy movie about Father Flanigan's Boys' Town.

"I'm sure today that I've been kept alive for that purpose," he says.

AND CONSIDERING the course of his life, it's the next-best thing to a miracle that he is still alive.

In an interview in Victoria Thursday, Meunier told his story. He didn't hold back anything. He didn't try to embellish the story of his life.

He was born in Moncton, N.B., and was placed in a foster home at the age of three after his parents died in a boating accident.

HE SAYS HIS foster parents told him to steal and punished him when he was caught.

When he was 11 years old, he was caught stealing a toy watch and was given an 18-month suspended sentence. But when his foster parents refused to take him back, the court ordered him to serve his sentence.

FROM THAT moment on, he says, the pattern of his life was set. For the following 42 years, he would spend only 10 weeks "on the outside."

Arthur Meunier
. . . 42 years behind bars

He says he was scared to leave the closely-knit prison society and would commit petty crimes immediately following his releases and turn himself in just to get back into prison.

"As the years went by, I became filled with hatred for society and established a reputation for being one of the toughest prisoners."

WHEN HE WAS 35 years old and standing trial for an offence he committed inside a prison, he killed a sheriff in a courtroom.

He says he became so enraged when the sheriff lied to the court that he grabbed a chair and threw it at him. The sheriff collapsed and was dead.

Meunier was accused of first-degree murder and sentenced to die in the electric chair. For the next 17 months he was on death row at Kilby, Alabama, but the sentence was eventually commuted by the U.S. Supreme Court and he received a seven-year sentence for manslaughter.

"**IT WAS** proven in supreme court that the sheriff had died from a heart attack, not from the blow by the chair," Meunier says.

"But society got its revenge. For 31 months, I was chained to a wall by the neck. Once a day, I was given a piece of corn bread and some watery soup. There was no toilet in the cell. I had to do my toilet business on a piece of paper and hand it out through the bars," he says.

MEUNIER continued to drift from one penal institution to another.

"I've seen every rat hole and snakepit you can imagine. The claims that prisoners are mollycoddled is a myth. The penal system is cruel and not geared to rehabilitation," he says.

Meunier did time with some kingpins of the underworld. He spent several years in Alcatraz in the company of Bob Stroud, who became famous as the *Birdman of Alcatraz*. He did time with Fred Sobel, the Russian spy, Jimmy Hoffa and Vito Genovesi on whose life *The Godfather* was based.

IN 1963, at Kilby, he needed an operation to remove gallstones. Prison authorities refused to have him admitted to a hospital or to call in a doctor.

"Two fellow inmates operated on me with a razor blade and closed the wound with ordinary household thread." He has the scar to prove it.

Over the years, he says, he became bitter and filled with hatred. Revenge on society became his obsession.

"**I STABBED** an assistant warden, I once stole 40 pounds of cyanide to kill 285 prison officers. Fortunately, that plot was foiled.

"I lost complete contact with reality. I had never known love. All I knew was prison life and hatred."

And then, in 1970, a 14-year-old boy, a member of a church group which visited prisons regularly to talk to inmates, spoke to him.

"**AT FIRST** I was abusive, but the boy eventually got through to me and succeeded in making a Christian out of the most hardened criminal," Meunier says.

From then on, he says, his life changed. He began to study and got his associate-of-arts degree. He began preaching to his fellow prisoners.

HE SAYS THEY never ridiculed him for his conversion to Christianity, partly because he was known as one of the toughest characters, but also because they sensed that he wasn't a phoney.

In 1976, inmates from all federal US. penal institions declared him *Father of the Year*.

Seven years after he renounced his criminal ways, he was released. He had served every day of his last sentence. When the prison doors closed behind him, he walked into a world he didn't know.

FASHIONS were strange to him, prices seemed unreal; he had never been on an escalator and spent about an hour riding up and down the stairs in a department store.

One of his favorite ploys to get back into prison had been to write threatening letters to U.S. presidents. That assured him of a minimum sentence of five years.

The only president he had never threatened was Carter. When he was released from prison after serving 42 years behind bars, 24 of them in solitary confinement, his case attracted world-wide attention.

TELEVISION cameras recorded the last few hours of his life in jail. When he left prison, a free man after all that time, an invitation from Carter was waiting for him.

Back in Canada, Trudeau asked to meet with him. Since his release, Meunier has served on a royal commission probing into conditions in the federal penitentiaries.

"I still am a little frightened by freedom. I think you can tell, but I have met with so much love, friendliness and courtesy, I can hardly believe it."

AND MEUNIER is determined to fight for his dream—the establishment of a Boys' Town on Vancouver Island.

Next week, he expects to get the federal and provincial charters enabling him to start lining up funds for his project.

It is an ambitious plan. Meunier believes that eventually, costs will run into the millions, but a modest beginning would make him happy.

HE HOPES funds will come from grants, contributions and bequests. He will also sink the proceeds from a movie based on his life, which is to be made later this year, into the Boys' Town project.

And the purpose of such a project?

"I want to enable young people who have been rejected by society to get spiritual, academic and vocational training and, above all, I want them to find love and acceptance."

MEUNIER FEELS that it would have been easy to save him from a life of crime, degradation and agony 42 years ago when at the age of 11, he stole a toy watch.

"But there was no one to help me then," he says.

Meunier proof any criminal can be saved?

Drill halted in Greenland

COPENHAGEN (AP) — The Amoco group has stopped drilling for oil off the western coast of Greenland and has cancelled its concession effective the end of this year, Denmark's ministry for Greenland has announced.

Ministry chief Uffe Strandkjaer said several other of the 21 concession holders are expected to follow suit because of "very disappointing results."

OPEN HOUSE
9865 SECOND STREET — SIDNEY
SATURDAY and SUNDAY — 2-4 P.M.
APPROXIMATELY 185' OF WATERFRONT
WITH NICE BEACH, EXCELLENT VIEWS OF MARINE ACTIVITY, ETC.
Within easy walking distance to shopping, marina, etc. Home has 2 bedrooms, 4-piece bath and 2-piece ensuite. Carport, deck, lots of parking and part basement. Asking $121,500.
YOUR HOSTS:
656-3924 DARLENE PEDERSEN 656-1881
656-3924 LARRY PRUDEN 477-4789
MONTREAL TRUST COMPANY
6-30x

5.56 ACRE
HOBBY FARM — 15 MIN. TO CITY
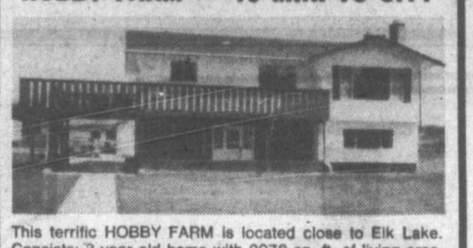
This terrific HOBBY FARM is located close to Elk Lake. Consists: 3-year-old home with 2076 sq. ft. of living area. Separate garage with super workshop (ideal for boat builder). Stalls for 4-6 horses. Good flat land. Fully fenced and priced for QUICK SALE. $135,000. To view this exclusive CALL:
477-0141 A. J. "ANDY" ANDERSON
388-6275, Pager 401 6-30x
the Permanent

GOLDEN OPPORTUNITY
H & R BLOCK FRANCHISES
For person or persons, with bookkeepings experience. Head office located in Nanaimo with branch offices in Port Alberni, Courtenay and Campbell River. P&L Statement shows excellent returns PLUS continued growth. Sale price $115,000.00. For further information call:
A. J. "ANDY" ANDERSON
477-0141 388-6275, pager 401
Out-of-town toll free 112-800-663-3706, pager 401
THE PERMANENT 6-30

OPEN HOUSE Sat., Sun., 1-4:30
BY CONTRACTOR
CONTEMPORARY EXECUTIVE HOME

9381 Ardmore Drive
Set on nearly one acre, this professionally designed home offers over 2700 sq. ft. of contemporary West Coast living. Three luxurious bedrooms, oak panelled den, three unique baths and many, many, more exceptional features.
OFFERED AT $149,500
A. E. NEWTON LTD.
John Newton, 656-5621 Doug Newton, 479-0406

Mortgages? For fast answers, deal with a leader among Trust Companies . . .
Montreal Trust
CURRENT PRIME RATES
OPEN WITH NO PENALTY
1 YR. 10.0 %
2 YRS. 10.75 %
3 YRS. 10.75 %
CONTACT:
RON BUXTON
Tel. 386-2111
1057 Fort St.
Victoria, B.C.
OTHER OPTIONS AVAILABLE INCLUDING 5-YEAR TERM
INTEREST COMPOUNDED SEMI-ANNUALLY

Cedar Hill
Victoria's Finest Garden Centre!
10-5 Sat., Canada Day and Sun.
9-5:30 Mon.-Fri.
CANADA WEEKEND SPECIALS
IT'S TIME TO GREEN UP AND WEED OUT WITH
WEED & FEED SPECIAL Covers 5,000 sq. ft. 5.99
FOR THOSE WHO LIKE TO EAT WHAT THEY GROW!

LET ALASKA HELP YOU HEAP YOUR GARDEN BASKET WITH DELICIOUS & NUTRITIOUS VEGETABLES AND BERRIES Organic
the best thing that could happen to plants...
Reg. 7.19 SPECIAL 5.95 gal.
ALASKA FISH FERTILIZER
VISIT WITH MR. BOB CHISHOLM
SUNDAY NOON TO 4 P.M.
MONDAY 10 A.M. TO 4 P.M.
Have all your questions answered on why you should use Alaska Fish Fertilizer
JUST ARRIVED
BEAUTIFUL QUALITY TROPICAL PLANTS
Boston Ferns ..... Various Tropical Baskets
Floor Plants ..... Table Plants
Cedar Hill Garden Centre
Serving Victoria Gardeners for Over 25 Years
1550 CHURCH AVE. — Half Block West of Shelbourne

HONDA 750 SALE

CB750F
$2899

CB750K
$2699
Incl. Fr. and P.D.I.
MULLINS MARINE SALES
925 Yates 382-1928

It's here! Now! NEW! IMPROVED!
NEWMAC OIL-WOOD FURNACE
✓MORE COMPACT!
✓MORE EFFICIENT!
✓LOWER PRICE!
See it today at PATES . . .
Only 998.00
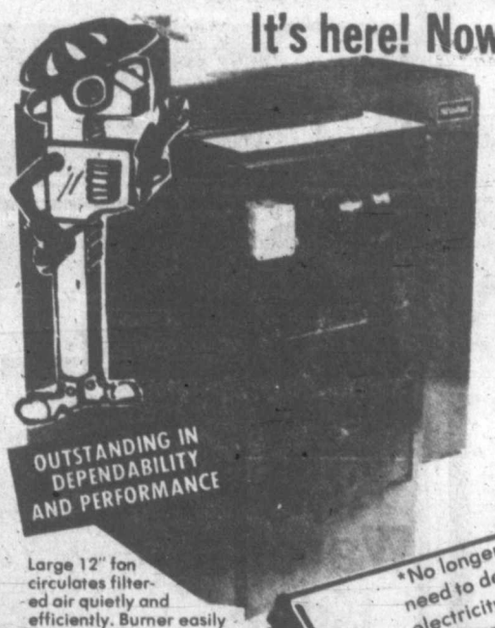
OUTSTANDING IN DEPENDABILITY AND PERFORMANCE
Large 12" fan circulates filtered air quietly and efficiently. Burner easily serviced. Firebrick lined. Both oil and wood fires are thermostatically controlled. All welded steel construction. 10 year warranty on heat exchanger.
*No longer any need to depend on oil or electricity. *NEWMAC installs easily and economically *Large fire box takes up to 2 ft. logs *Switches from wood to oil automatically *Can be fired with wood when power is off *Excellent warranty coverage
NEWMAC is built to last!
NEWMAC! . . . ANOTHER GREAT FUEL SAVER FROM:
Pates Supply LTD.
LOCALLY OWNED AND OPERATED
QUALITY AT EVERYDAY LOW PRICES
(We reserve the right to limit quantities)
CHARGEX VISA master charge
WAREHOUSE STORE
VICTORIA 3347 OAK ST. 388-6313
NANAIMO 140 TERMINAL AVE. 753-6015

Paring of the green

A painful primer in taxes by boss

By PAUL De GROOT
Colonist reporter

There were piles of the green stuff, one impressive batch in a bucket, another piled on a table, and more in the hands of Sealand's employees.

It was Victoria Ald. Bob Wright's way to dramatizing to his employees at Sealand just how much of their money goes to government. Wright paid his employees their gross wages in $1 bills Friday, and then had them return the amounts withheld for income tax, Canada Pension Plan, and unemployment insurance, which would normally be automatically deducted from their paycheques.

One packet of 469 bills was rapidly trimmed by income tax—$111.40—$12 worth of unemployment insurance, and $12.90 for Canada Pension Plan, to become a svelte $323 bundle.

"It became evident that some of our people didn't realize they were paying their share of government taxes and overspending," Wright said. One employee commented recently that it was a good thing the company paid the employees' taxes, and that got Wright to wondering how he could dramatize the fact that taxes come out of the employees' pockets.

So he picked up his $7,500 payroll in $1 bills, prepared some signs (on which he paid five per cent provincial and 12 per cent federal taxes), and staged the demonstration to show his employees just how much money they hand over to government each time they pick up their pay packet.

Another large pile gave an idea of the corporate income taxes and property taxes paid by the company itself.

"It makes it more vivid," one of Wright's employees ruefully agreed.

"It's just like buying groceries," another said.

The difference, he noted, is that one has a certain amount of choice in buying groceries but taxes go up without any recourse.

"Nobody's complaining about paying for the cost of government," Wright said, when asked why he hadn't listed the services which employees get for their taxes.

"But when it gets to 45 per cent of the Gross National Product . . ."

As a Victoria alderman, Wright said he had to take some of the responsibility himself for government spending.

"But believe me, it is as frightening looking at it from the inside as from the outside."

Employees indicated that they would be more conscious of how their tax money is spent in the future.

"It's not uncommon to see a road crew standing around watching one man with a shovel. Their motto seems to be 'save some for tomorrow.'

"We don't spend our own money foolishly, so we don't want the government to spend it foolishly either."

IT FELT good—for a while. Then Cathy Denny, an animal care supervisor at Sealand, had to pay the government its share of her income and it didn't feel so good any more.

—Colonist photo by Alex Barta

GILLNETTERS ANGRY

VANCOUVER (CP) — Fraser River gillnet fishermen have complained to the federal government about a closure of the commercial salmon fishery on the Fraser, saying that commercial trollers and sport fishermen are allowed to fish the same stocks in the Gulf of Georgia.

The Fraser River District Council of the United Fishermen and Allied Workers Union also told Fisheries Minister Romeo LeBlanc they could not understand why a larger number of permits for the native Indian food fishery had been issued this year than in the past.

The council said it is concerned about the possibility of native Indians' fish finding its way into the commercial market and claims it has evidence of this happening.

"The Fraser River District Council demands that all must share in the conservation of salmon stocks and that the river remain open for the commercial gillnet fishery for at least one day per week during the season," a council spokesman said.

FELICE'S DINING LOUNGE
Gourmet Meals
Served in our elegant surroundings overlooking VICTORIA'S BEAUTIFUL INNER HARBOUR
Dinner 7 Days a Week from 5:30
Reservations 385-4497
1218 Wharf St.
Buffet Special with Salad Bar $3.95 Monday to Friday from 11:30
Parking After 5 p.m.

what TO DO in a CANOE?
let Esquimalt Parks and Rec show you:
Youth, adult and teen lessons during July and August only $15
ROYAL LIFE SAVING CLASSES
Being Offered:
• Bronze Medallion • Bronze Cross
Starting July 5 at 7:00 p.m.
ESQUIMALT PARKS & RECREATION
Phone 386-8734 for Times
Pool Will Be Closed July 3rd.
6-30

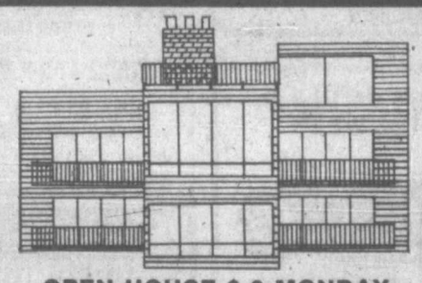

OPEN HOUSE 6-9 MONDAY
3931 SMUGGLERS COVE RD.
(Ten Mile Point)
NEW HOME, PICK YOUR OWN CARPET AND LIGHT FIXTURES
TERRIFIC WATERVIEWS
3 BEDROOMS 3 BATHROOMS
2 FIREPLACES 2 WETBARS
FAMILY ROOM, BILLIARD ROOM, SAUNA, SUNKEN DEN AND LIVING ROOM AND LARGE SUNDECK ON ROOF WITH BARBEQUE PIT.
OFFERS ON $172,000
KRIS GUDJONSSON 721-3571
CANADA TRUST
7-1

½-LB. NEW YORK STEAK
Home-fried potatoes, deep-fried onion rings, fresh cooked vegetables, sour dough loaf and our great salad bar or Hungarian goulash soup.
$6.95 per person
FRIDAY, SATURDAY, SUNDAY NIGHTS
GEORGE ACS' Hungarian Village RESTAURANT
1550 CEDAR HILL CROSS ROAD
(NEAR SHELBOURNE)
RESERVATIONS 477-3023
• HOURS •
Lunch, Tues. to Sat., 11:30 to 2:00
Dinner, Tues., Wed., Thurs., and Sun., 5 to 9
Fri., and Sat., 5 to 10
(CLOSED MONDAY)

Mt Everest RESTAURANT AND DINING LOUNGE
(formerly Poodle Dog Restaurant)
SUNDAY FAMILY DINNER SPECIALS
Pork Chops with Apple Sauce
Served with soup or salad, baked potato, vegetable, coffee or tea and dessert. ONLY $4.95
OR
Chicken Curry
Served with soup or salad, rice, vegetable, East Indian bread, coffee or tea and dessert. ONLY $4.95
SUNDAY MORNING BREAKFAST SPECIAL
2 eggs any style, sausage, hash browns, toast, tea or coffee. Served 8 a.m. 'til 11 a.m. $2.25
Dinner Served from 5:30 to 10:30
Reservations Recommended
Open Daily 8 a.m. to 10:30 p.m.
1241 GOVERNMENT ST. 6-30x 384-7200

Raven's Sunday Buffet Brunch
a beautiful way to ease into the day 11:30-2:30
MAKE YOUR RESERVATIONS NOW FOR OUR
Fashion Show
EVERY THURSDAY 12:00-2:00 P.M.
This Week By
JALINE'S FASHIONS
JAMES BAY SQUARE SHOPPING MALL
Menzies at Simcoe
One block from the Parliament Buildings in Harbour Towers.
Free covered parking, air conditioned comfort, table telephone service.
Raven's Dining Room and Lounge
345 Quebec Street
Telephone 386-7444
6-30

Gatsby's Wonderful Weekly Sunday Buffet
25 Feet of Good Food - The biggest and best buffet in town. only $7.95
Children under 12 - half price.
Served from 4:00 pm
Gatsby's RESTAURANT
In the NEW Royal Olympic Hotel
642 JOHNSON STREET • 388-5513

FRIENDS OR FAMILY . . . BRING THE BUNCH

Sunday Brunch
Brunchtime:
Sundays 11:30 A.M. to 2 P.M.
Bring your brood to Sherwood Park Inn this Sunday! Enjoy our delicious buffet brunch of traditional favorites such as eggs, bacon, and sausages, together with some specialties in cold sliced meats, salads, seafoods and desserts.
$4.95 Per Person
CHILDREN 12 AND UNDER ½ PRICE
MAKE YOUR RESERVATIONS NOW
Sherwood Park Inn
386-1422
5-27

What's so special about Market Square?
celebrate the Holiday in Market Square
Monday, July 3, 1-4 p.m.
"SATURDAY NIGHT FEVER"
★ Disco Contest
★ John Travolta
★ Henry 'Fonz' Winkler
LOOK-ALIKE CONTESTS

JOHN TRAVOLTA THE FONZ
Do YOU Look Like Either of Them?
PRIZES! PRIZES! PRIZES!
Monday, July 3, 1-4 p.m.
presented by Market Square and Quadra Theatre
watch for "Saturday Night Fever" and "The One and Only"
coming soon to QUADRA THEATRE
Market Square
6-29

Princess Mary
The Captain and Crew Welcome You Aboard for Our
LUNCHEON SPECIAL
Served Monday to Friday 11 A.M. - 5 P.M.

Luncheon Special 1.95
Different Every Day. Per person
Air conditioned for your comfort
Ample Free Parking
Victoria's Internationally Renowned Seafood
Open Daily for Breakfast, Lunch, Afternoon Tea and Dinner.
Regular menu available 11 a.m. 'til closing
HOURS: Daily 8:00 a.m. to closing
Sundays 11 a.m. to 9 p.m.
344 HARBOR ROAD
RESERVATIONS 386-3456
AMPLE FREE PARKING
Princess Mary
6-26

NOW OPEN
Beirut Restaurant
1548 FORT ST., AT OAK BAY JUNCTION
FEATURING
LEBANESE AND CANADIAN FOOD
● SHISH KEBOB ● STEAK ● CHICKEN
● MAZA ● FROGS LEGS
AND MANY OTHER SPECIALTIES
LUNCHES $1.50 to $3.00 11:30 to 2:30
DINNERS $5.00 to $10.00 5:40 to 10:00
ALL OUR MEAT AND CHICKEN ARE BARBEQUED ON COAL
RESERVATIONS 592-2611
6-9x

THIS WEEKS COMPLETE CHEF'S DINNER
• B.C. SHRIMP "CREOLE" with Manitoba Wild Rice
• FRENCH CANADIAN "PEA SOUP"
• ONTARIO SALAD with thousand island dressing
• ROAST PRIME RIB OF ALBERTA BEEF
• NEW BRUNSWICK FIDDLEHEADS
• PRINCE EDWARD ISLAND BAKED STUFFED POTATO
• CHAMPAGNE SORBET ¿ YUKON COFFEE
"our bread is baked with the finest Saskatchewan Grain"
11.95

The Waddling Dog Has Something For Everyone
Fine Food Dining Room
SERVING SUPERB BRITISH CUISINE
Open Seven Days A Week
RESERVATIONS RECOMMENDED
LICENSED ESTABLISHMENT
The English Atmosphere
Waddling Dog DINING LOUNGE
BRITISH PIANO & DANCING
EVERY FRIDAY & SATURDAY EVENING
FAMILY BUFFET LUNCH & DINNER
DAILY; SUNDAY FROM 5 P.M.
MASTERCHARGE • CHARGEX • AMERICAN EXPRESS
COFFEE SHOP
OPEN 9 TO 9 DAILY
PATRICIA BAY HIGHWAY AT MT. NEWTON CROSSROAD
SAANICHTON PHONE 652-1146
6-23

'We ate, slept and steered—we're exhausted'

Rough voyage all for friend

VANCOUVER (CP)—Rosemary Toms and Roger Johnson of Capetown, South Africa, spent six months on two oceans as a favor for a friend living here—so how was the fishing?

"Don't ask us about fishing, please," Toms said. "That's a sore point. We didn't catch one the whole time!"

Instead, the pair battled winds, freezing temperatures and rotting sails to steer themselves halfway round the world and deliver a 31-foot sloop, the *Poudre d'Or*, to their friend.

Waiting for them Monday when they arrived was Buddy Hulscher, who built the sloop, then arranged for his two friends to deliver it when he moved to West Vancouver from Capetown earlier this year.

The two said it had been no easy voyage.

"We ate and slept and steered—we're exhausted," said Toms, 31, who took a year's leave of absence from her job as an x-ray technician.

Their problems began just out of Capetown, when the engine broke down, and sails had to be relied on for the rest of the trip.

They said the sloop's nine sails took an enormous beating. The main sail was in tatters, while others were so rotted they could no longer be mended and patches were glued on. Temporary lashings held the Genoa sail.

Further complications came when the self-steering gear gave up, resulting in four-hour navigation watches.

Johnson, 35, an independent building contractor in Capetown, was the more experienced sailor and handled navigation.

James Bay group boycotting bank

To protest support by Canadian banks of totalitarian and racist regimes, the James Bay Residents' League has decided to withdraw its funds from the Bank of Montreal.

The decision not to do business with any chartered bank was taken at the league's last regular meeting a few weeks ago.

The funds, about $300, will be withdrawn this week and transferred to a credit union.

The move was proposed by James Hennebury, second vice-president of the community organization.

In an interview Thursday, Hennebury said it was a matter of conscience. The community group decided that it could no longer do business with any of the chartered banks that were supporting totalitarian regimes, such as that of Chile.

The banks also invested money in "racist countries" including South Africa, he said, and that was another reason why they shouldn't be supported by the Canadian public.

Entertainment Guide

BUTCHART GARDENS — Gorgeous blooms, magnificently displayed . . . 35 acres of incredible beauty . . . Romantic after-dark illumination . . . Ross Fountains in their majestic "Ballet To The Stars" . . . Smashing stage reviews . . . Musical Fireworks . . . Special entertainment for children . . . 6 different gardens: fabulous Sunken Garden, stately Italian, quaint Japanese, English Rose, Lake Garden and great Stage Show Garden . . . plus Begonia Bower, Show Greenhouse, fascinating Seed and Gift Shop and the Dolphin Fountain.

HERE'S A GREAT THRIFTY IDEA! — Come early, see the gardens in daylight, then again after dark. Your one admission covers everything listed above.

BUTCHART GARDENS SMASHING STAGE ENTERTAINMENT — Presented in the midst of unbelievable beauty, it's the highlight of Victoria's summer entertainment season.

MON. THROUGH FRI., 8:45 P.M. — "JUST FOR FUN '78". Live musical stage show, presented by the Garden's own talented company of singers, dancers, musicians in a beautifully costumed, laugh-filled musical revue. Don't miss it! Also the "BUTCHART GARDENERS" 6 to 8 p.m.

SATURDAYS commencing JULY 8 — Musical Fireworks, after dark. Superb pyrotechnics from France, breathtakingly synchronized with music . . . "The Butchart Gardeners" 6 to 8 p.m., a fun show for children and adults . . . Magic Show 8:15 p.m.

SUNDAYS commencing JULY 9 — Grace Tuckey Puppets 3:30 and 4:30 p.m. . . . "The Butchart Gardeners" 6 to 8 p.m. . . . Magic Show 8:15 p.m. . . . Walt Disney Cartoons at dusk.

BUTCHART GARDENS RESTAURANT SERVICES — The Butchart Dining Room 10 a.m. to 7:30 p.m. . . . Greenhouse Restaurant 10 a.m. to 10 p.m. . . . Coffee Bar always open.

BUTCHART GARDENS ROMANTIC NIGHT LIGHTING — A thousand hidden lights create a fairyland, softly scented by the flowers. Indescribably beautiful! Featuring the SUNKEN GARDENS and the ROSS FOUNTAINS IN THEIR MAJESTIC "BALLET TO THE STARS".

BUTCHART GARDENS NOW OPEN 9 A.M. TO 11 P.M. — Most gracious and appreciated way to entertain your friends.

BUTCHART GARDENS—Sparklingly beautiful in Spring . . . Exciting in Summer . . . Gloriously colourful in Autumn . . . Interesting in Winter . . . Enjoy them year round!

STRATHCONA HOTEL — British Columbia's largest night-life centre. 919 Douglas St. 383-7137. PRESENTS . . .

THE OLD FORGE CABARET — For your dancing pleasure, 6 nights a week — Live music featuring "THE BROTHERS FORBES & FRIENDS." Reservations until 9:30 p.m., 383-7137.

THE CUCKOO'S NEST LOUNGE — Full kitchen facilities serving outstanding lunches and dinners. Featuring a unique 1952 MG-TG Roadster salad and soup car. Dinner reservations 383-7137. Discotheque every night 10 p.m. to 2 a.m. except Sunday. Enjoy the funky antique atmosphere.

THE STING LOUNGE — Buffet luncheon and salad bar weekdays. Prohibition Days atmosphere featuring Victoria's busiest discotheque 6 nights a week.

BIG BAD JOHN'S — Victoria's most famous lounge — Crazy Hillbilly atmosphere and Country and Western music.

THE RED LION INN — 3366 Douglas Street, 385-3366, Landmark of hospitality featuring:

THE RED LION — TOWER LOUNGE — Live entertainment nightly, Monday to Saturday featuring: Talented Bill Zaalberg, guitarist, vocalist, trumpet player.

THE RED LION — LION'S DEN DINING ROOM — Monday to Thursday, 6-10 p.m., Friday and Saturday, 5-11 p.m. Closed Sunday.

THE RED LION — WINE CELLAR — Now fully licensed, open Mon. to Sat. 12 noon 'til midnight, Buffet Luncheon Daily 12 noon to 2 p.m. A relaxing spot, overlooking the pool, backgammon table. Closed Sunday.

ENJOY THE RED LION'S OTHER FACILITIES — Coffee Shop open Monday to Saturday 'til 10 p.m. Sunday 'til 8 p.m.; and, for Hotel guests, a sauna and swirlpool.

KINGS HOTEL (recently renovated) — Hot lunches from Kings Kitchen 11 a.m. to 7 p.m. Entertainment — Jam Session 7-9 with Bunk and Addy (piano and trumpet). King of Clubs Disco nightly 9 to 1. Free dance instruction and demonstration every Tuesday 8 to 10 p.m.

ROYAL OLYMPIC HOTEL — 642 Johnson St., 388-5513. A great new hotel downtown invites you to:

OLY'S DISCO LOUNGE — Victoria's newest Dynamite FUN SPOT. Open Mon. to Sat. with Dancing from 8:30 to 2 a.m., featuring today's top Disco Sounds. Enjoy Oly's fabulous Hot Buffet Lunch served daily noon to 2:30 for only $2.50. GET DOWN TO OLY'S!

GATSBY'S RESTAURANT — Excellent cuisine at reasonable prices, includes Salad Bar, Hot Bread Loaf, Baked Potato and Garden Vegetable. Gatsby's wonderful Weekly Buffet served Sunday from 4 p.m. only $7.95. Children under 12 half price. Open daily and evenings 7 days a week. For reservations phone 383-5513.

ROYAL OLYMPIC PUB — Friendly relaxed atmosphere. Live entertainers Mon.-Tues.-Wed. from 8:30 to 12:30 featuring RICK Wadds. Excellent food too! Try it — You'll Like It!

SALMON — SALMON — SALMON — 3 miles from town. Experienced guides; large boats; Free tackle and coffee. 598-3366 and 592-4164.

FORTY THIEVES DISCOTHEQUE — CENTURY INN . . . welcome to the Forty Thieves Discotheque — officially rated Vancouver Island's No. 1 Disco. Victoria's only total dance experience in an uptown Cabaret Atmosphere. The only Disco with 3 different rooms and free attendant parking. 8:30 p.m.-2:00 a.m. daily. AND FOR A DIFFERENT TASTE EXPERIENCE, sizzle your tastebuds in our Oasis Dining Lounge, open daily for Breakfast, Lunch and Dinner. It's all happening at the Century Inn 603 Pandora Avenue at Government Street on Centennial Square.

SOFA AND CHAIR BEDS
POLY
FURNITURE—LIGHT, COMFORTABLE EASY TO MOVE — 517 YATES

THE "Olde England Inn"
Traditional Dining at its best!
429 Lampson
388-4353
6-30

LIVE ON STAGE
at the McPHERSON PLAYHOUSE
Gov't. at Pandora
Victoria — 386-6121
Musicals for the whole family
GILBERT & SULLIVAN
★ HMS PINAFORE and PRINCESS IDA
★ PIRATES OF PENZANCE and PATIENCE
Shows alternate
Wed. through Sat., July 5 through Aug. 12 - 8 p.m.
RESERVED SEATS ON SALE NOW
$6, $5 Adult $4/OAP/Student
Operated by McPherson Playhouse Foundation a non-profit society dedicated to the Arts

IL BUCO
1031 Cook Street (corner of Cook and Fort)
La Bera Cucina Haliana
(true cooking of Italy)
Telephone 388-6333 for reservations
NOW OPEN
TUESDAY TO SUNDAY FROM 6 P.M.
6-30x

NASHVILLE, B.C.
The Big Cabaret
Featuring
SWEET POTATOES
FRI. & SAT. 9 p.m.-2 a.m.
ERNIE FULLERTON
for your dining pleasure, 7-11 p.m.
THIS FRIDAY
INGRAHAM HOTEL
2915 DOUGLAS ST. 6-29 385-6731

Songhees Indian
WATER SPORTS
MAPLE BANK off Admirals
SATURDAY and SUNDAY
July 1st and 2nd
★ INDIAN DANCING ★ STICK GAME
★ SALMON BAR-B-QUE
★ WAR CANOE RACING
6-30

PHOENIX SUMMER THEATRE
SEVENTH EXCITING SEASON
TONIGHT AT 8 P.M.
DEAR BRUTUS
. . . a delightful comedy!
Monday — BILLY THE KID
TICKETS: $3-$2. 477-4821

OPENS JULY 13!
The Belfry Theatre presents
DAMES AT SEA
A NEW 30's MUSICAL
Tickets On Sale at the Belfry, McPherson Box Office and Hillside Ticket Centre Reservations 385-6815
Tickets $5.50 ($4.50 St. & OAP)
"A little gem of a musical." —Clive Barnes, N.Y. Times
THROUGH SEPTEMBER 2:
TUES.-FRI. 8:30 p.m., SAT. 7 & 10 p.m.
SUNDAY 2 p.m. and 8:30 p.m.
PREVIEW JULY 12 at 8:30 p.m. ($2.50)
THE BELFRY
1291 Gladstone at Fernwood

QUONLEY'S GROCERY STORE
NOW OPEN...
• Groceries
• Produce
• Flowers
• Coffee Bar
OPEN 24 HOURS
GOVT. at FISGARD
Watch for our Grand Opening
10 9 8 7 6 5 4 3 2

NOW OPEN 10 a.m. to 10 p.m.
EVERY DAY OF THE WEEK
DRIVE THIS GRAND PRIX CAR
Fun City
Mayor BEAR SAYS IT'S FUN-TASTIC
Fun City
GO KARTS — DUNE BUGGIES — SLIDE
MINI GOLF — MOONWALK — BUMPER CARS — PICNIC TABLES — SNACKS
VANALMAN AT HIGHWAY 17
6-29

26th YEAR Jerry Gosley's Famous
SMILE SHOW
British Music Hall
EMPRESS HOTEL
Tuesdays to Saturdays 8:30 p.m.
July 4 to September 8
Saturday Matinees 2 p.m.
RESERVATIONS
Empress Lobby
383-3337
ON SALE NOW

ESQUIMALT SPORTS CENTRE
ROLLER SKATING
TONIGHT
7:30-10 p.m.
AND EVERY WED., FRI., SAT., SUN.
ENQUIRE ABOUT RATES ON ROLLER PARTIES
JR. "A" LACROSSE EVERY TUES. 6-30x

DELMONICO'S STEAK & CHOP HOUSE
3960 QUADRA ST. (QUADRA CENTRE)
THIS WEEK SPECIAL
FRIDAY, SATURDAY, SUNDAY
WEEKEND SPECIAL
ROAST LEG of LAMB
Children under 12 $4.95
6.95
Salad Bar, Dessert, Beverage
for reservations phone
479-0222
Lunch Mon. to Fri. 11:30-2:30 p.m., Dinner Mon. to Thurs. 5-9:30 p.m., Fri. and Sat. 5-10 p.m., Sun. 4:30-9:30 p.m. 6-29

1/2-lb. SIRLOIN STEAK
THURS., FRI., SAT. NIGHTS
With all the trimmings. Home-fried potatoes, deep-fried onion rings, fresh cooked vegetables, sour dough loaf and our great salad bar or Hungarian goulash soup.
$6.45 PER PERSON
Tokaj Villa HUNGARIAN RESTAURANT
1122 YATES ST. — RESERVATIONS 383-4732
AMPLE FREE PARKING
OPEN MON. to SAT. — CLOSED SUNDAYS 6-29

DANCE TO THE STYLINGS OF THE DON BROWN SHOW IN
The Thatch CABARET
FRIDAY and SATURDAY OPEN 9 p.m. to 2 a.m.
THE ROYAL OAK INN
4680 Elk Lake Drive
658-5231

LADIES' NIGHT!!
IS EVERY
SUNDAY 5 TO 9 P.M.
Gay Nineties Spare Rib House
ONLY 6.95
FULL COURSE DINNER FOR THE LADIES
Our Special Salad
Bar-B-Que Queen Spareribs
Vegetable — Choice of Potato
French Garlic Bread
Sherbet — Beverage
CHILDREN'S MENU $3.50, UNDER 10 YRS.
Sing-Along Music Every Night
825 BURDETT — CHERRY BANK HOTEL 385-5380

Arthur Murray's Exclusive!
GREASE HUSTLE
See "GREASE" starring John Travolta & Olivia Newton John
To see "GREASE" is to want to dance! Learn the dance of the decade. Arthur Murray's GREASE HUSTLE... Inspired by the sensational movie musical "GREASE."
ADMIT ONE "GREASE" BRING THE TICKET STUB FROM "GREASE" TO US FOR YOUR $15 GIFT CERTIFICATE for you and a friend.
Arthur Murray
We change people into couples.
CALL NOW
385-1476
715 YATES
6-16x

MANDARIN PLACE
"Excellent Chinese Cuisine"
FULLY LICENCED AIR CONDITIONED
NOW OPEN FOR LUNCH
HOURS: Monday to Thursday 11:30 a.m. to 9:30 p.m.
Friday and Saturday 11:30 a.m. to 1:30 a.m.
Sunday 11:30 a.m. to 9:30 p.m.
FREE HOME DELIVERY
MANDARIN PLACE
1540 CEDAR HILL CROSS ROAD
(Near Shelbourne in Gordon Head Area)
721-3211 or 721-3212

Tally-ho-
TERRACE ROOM
DINING ROOM
FEATURING
ROAST PRIME RIB OF BEEF
Alberta red brand beef, au jus thick cut of prime rib served as you like it.
KING SIZE $8.75 QUEEN SIZE $7.75
OUR NEW MENU ALSO INCLUDES
• Cornish Game Hen
• Charbroiled Steaks
• Steak and Lobster
• Seafood Dishes
Tally-ho- TRAVELODGE
• 3020 DOUGLAS ST.
RESERVATIONS 386-6141
OPEN FOR DINNER
MON. to SAT., 5 to 9 p.m. 6-30

This week at Classic's . . .
Back by popular demand our great
99¢ PAPERBACK SALE
SPECIAL SELECTION OF PUBLISHERS OVERSTOCKS. LIMITED QUANTITIES ONLY.
Limited Quantities Only
Open Mon.-Wed., Sat. 9:30-6:00. Thurs. and Fri. 'til 9 p.m.
Don't forget we're open Sunday 12-6 p.m.
Across from the Empress Hotel
CLASSIC BOOKSHOP
Your Bookshop!
Belmont Bldg., 620 Humboldt St. 383-6122
6-30

TV ads: improve or else

TORONTO (CP)—Federal Communications Minister Jeanne Sauve warned this week that the government would impose standards for television advertising if broadcasters did not improve advertising on their own.

Noting that a recent survey showed most Canadians found television advertising offensive, Mrs. Sauve told a meeting of Canadian and U.S. broadcasters it would be better if the industry tightened up its own advertising codes.

"If this doesn't happen and if public interest groups become more insistent, then the government will be called upon to step in," she said in a speech to the Canadian Association of Broadcasters and its American counterpart, the National Association of Broadcasters.

French ban in air ruled valid

OTTAWA (CP)—The Federal Court of Appeal has ruled that an Aug. 27, 1976, federal order limiting the use of French in Canadian airspace is valid.

"In my view, the fact that a language is official does not necessarily mean that it may be used under all circumstances," Mr. Justice Louis Pratte wrote in a judgment upholding the order.

The court ruled 3-to-0 against Association Des Gens de l'Air du Quebec, a Quebec aviation association which argued, among other things, that the federal government did not have the power to pass the order and that it was contrary to the Official Languages Act.

The court's ruling was made public Thursday. The Quebec group can seek to appeal it to the Supreme Court of Canada.

The orders officially prohibited the use of French at the busy Montreal-area airports of Dorval, Mirabel and St. Hubert. Bilingual communications are allowed at smaller Quebec airports, but only for visual flight, not instrument flight rules.

Gens de l'Air argued that the Official Languages Act made English and French equal and therefore French could be spoken by pilots and air controllers.

Wrote Justice Pratte:

"The fact that it was more dangerous to speak French in the air than English would be a circumstances that would justify treating the two languages differently."

His decision was supported by Justices Gerald Le Dain and G.M. Hyde, a deputy judge of the appeal court.

It is the second court defeat on the issue for the Gens de l'Air. Early last year, Mr. Justice Louis Marceau of the Federal Court trial division, said he could find no grounds for ruling the order invalid. Marceau is a former Quebec ombudsman.

The order was issued about two months after the Canadian Air Traffic Control Association went on strike to protest use of French over Quebec. That association said English was the international language of aviation and that use of French was dangerous.

A decision on whether the case will be appealed to the highest court will be made in one to two weeks, according to lawyer Guy Bertrand, who represents Gens de l'Air.

He said his clients were extremely disappointed and didn't know whether they should continue to pursue the fight through the justice system.

After the Marceau decision, Quebec Premier Rene Levesque promised government aid for the association to continue the court battle.

FREE NOON-TIME FILMS
at the McPherson Playhouse
MONDAY, JUNE 26 to JULY 1—12:15-1:15 p.m.
CANADA AND CANADIANS
a series of films on "Who We Are"
Presented by the McPherson Playhouse in conjunction with the National Film Board of Canada and with assistance of the Community Arts Council. Lunches available in Centennial Square. 6-26

SPECIAL GUEST STARS
MYRON FLOREN
World's Greatest Accordionist
BOBBY & CISSY
America's Favorite Dancing Couple
And
JIM ROBERTS—The Ladies' Favorite
LARRY HOOPER—The Man Who Hits The Bottom Notes
MARY LOU METZGER—Singer and Dancer
Bob Smale, Charlie Parlato, Barney Liddell, John Klein, Buddy Merrill.
VICTORIA MEMORIAL ARENA
Victoria
7:30 P.M., Sunday, July 23, 1978
All seats reserved. Tickets are $7.00, $6.00, and $5.00. Mail orders send self-addressed, stamped envelope with Money Order payable
VICTORIA MEMORIAL ARENA,
1925 Blanshard, Victoria, B.C. V8T 4J2.
For information call: (604) 384-1522.
Tickets also available at the Hillside Mall.

CONCERT
JULY 2
SUNDAY, 2:30 p.m.
Beacon Hill Park — Cameron Bandshell
featuring
VARIETY BAND CONCERT
30-piece band under the direction of
Mr. Howard Denike
Presented by the City of Victoria, the Trust Fund of the Recording Industries and the Victoria Musicians' Association
6-30x

DOMINION DAY
SUMMER DANCE
PATRICIA BLAIR
GEO. KRAELING'S BAND
Celebrate the July 1 holiday by entertaining friends and out-of-town guests this Saturday. Vocalist Pat Blair will entertain you during the intermission period. Instrumentals 8:45-9:30. Summer dancing till 12:30 a.m. Cool attire welcome (jackets—ties optional).
McMorran Room TABLE RES. 658-5224
6-30x

'THE OTHER SIDE OF THE MOUNTAIN' PART 2
plus
MATURE
HENRY WINKLER SALLY FIELD
HEROES
ONE SHOW NIGHTLY
Mountain 7:00 Heroes 8:45
QUADRA
Quadra at Hillside 382-3370

ALL-NIGHTER TOMORROW
SUNDAY, JULY 2
3 GREAT FEATURES
1. "GREASE" with John Travolta
2. "AMERICAN HOT WAX"
3. and, returning by popular demand, the "Fonz" — Henry Winkler starring in
"THE ONE AND ONLY"
ADMISSION-$3.75
GATES 8:30 SHOW AT DUSK
MATURE
COME EARLY
TILLICUM DRIVE-IN
Burnside at Tillicum 382-7531

July 30
Royal Theatre
the BUDDY RICH Band
prod. of Prestige Ent.
Tickets on sale now at Arena and Hillside

A story of three friends growing up in the sixties; of ten years filled with parties, weddings and uncertainties.
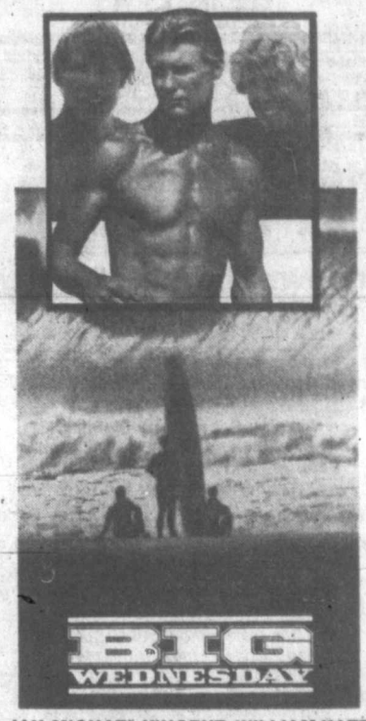

JAN-MICHAEL VINCENT, WILLIAM KATT and GARY BUSEY in "BIG WEDNESDAY"
MATURE AT 6:45 & 9:00 P.M.
See the WINDSURFER now on display at the Towne Cinema courtesy of WINDJAMMER RECREATIONAL, 1309 BLANSHARD ST.
Air-Conditioned
Landmark Cinemas
TOWNE
382-4222 744 Douglas
In Nootka Court

FLESH GORDON
AN OUTRAGEOUS PARODY OF YESTERYEARS SUPER HEROES!
NOT TO BE CONFUSED WITH THE ORIGINAL "FLASH GORDON"
Sorry, No Passes
IN METRO COLOR
RESTRICTED
HOLIDAY LATE SHOW TONITE and SUNDAY at 11:30 p.m. & 1:15 a.m.
ALL SEATS $3.50
Tickets now on sale at the Box Office from 1:30 p.m.
WARNING: A very frank sex comedy. (B.C. Director)

Matinee Tomorrow!
SUNDAY AFTERNOON CHINESE FILM FESTIVAL
AT 1:30 P.M. ONLY
Adults $3.00
Children $1.00
MATURE
"RETURN OF THE 2 CON MEN"
plus second feature...
"THE TEAHOUSE"
(English Subtitles)
扭計三星 成記茶樓

HEY KIDS! AT THE FIRST MATINEE PERFORMANCE OF BAD NEWS BEARS BATTING HELMETS FOR THE FIRST 100 KIDS (UNDER 14) SAT., SUN. & MON.
STILL MORE BAD NEWS
THE BAD NEWS BEARS ARE BACK IN THEIR ALL NEW FILM COMEDY

IT'S FOR EVERYONE!
Saturday at 1:30, 3:10, 5:00, 7:00 and 9:00 p.m.
Sunday continuous from 1:30 p.m. Monday matinee one complete show only at 2:00 p.m. Weeknights at 7:00 and 9:00 p.m.
CAPITOL 805 Yates 384 6611
WARNING: Occasional coarse language. (B.C. Director)
GENERAL

His name is Mowgli and he was raised by wolves.

WALT DISNEY'S THE JUNGLE BOOK
TECHNICOLOR®
AND "THE SIGN OF ZORRO"
Mon. to Fri. Matinee at 2:00 p.m. only
Nightly at 7:00 and 9:00 p.m.
CHILDREN $1.50
Saturday and Sunday: "Jungle Book" at 1:30, 3:30, 5:30, 7:40 and 9:40 p.m. "Zorro" at 2:45, 4:50, 7:00 and 9:00 p.m.
First complete show at 1:30 p.m.
ROYAL 805 Broughton 383 6711
GENERAL

Jon Voight
BEST ACTOR
Cannes Film Festival '78

Jane Fonda
"Coming Home"
Nightly at 7:00 and 9:05 Matinee Sat. only at 2:00 p.m.
OAK BAY 2184 Oak Bay 598-2213
WARNING: Occasional sex and vulgar language. (B.C. Director)

GREASE
is the word
A ROBERT STIGWOOD/ALLAN CARR PRODUCTION
JOHN TRAVOLTA OLIVIA NEWTON-JOHN
and STOCKARD CHANNING
JOAN BLONDELL, EDD BYRNES, SID CAESAR
Coronet: Saturday at 1:10, 3:05, 5:00, 7:00 and 9:00 p.m. Sunday continuous from 3:05. Weekday matinee at 2:00 p.m. Nightly at 7:00 and 9:00 p.m.
CORONET 538 Yates 383 6444
TILLICUM DRIVE-IN Burnside at Tillicum 382 7531
Tillicum: Gates 8:30 Show at Dusk
ADDED ATTRACTION: DRIVE-IN ONLY—"AMERICAN HOT WAX"
MATURE

Just when you thought it was safe to go back in the water...
JAWS 2

MATURE
WARNING: Some frightening scenes. (B.C. Director)
ROY SCHEIDER
LORRAINE GARY MURRAY HAMILTON
JAWS 2
A ZANUCK/BROWN PRODUCTION
Written by CARL GOTTLIEB and HOWARD SACKLER · Directed by JEANNOT SZWARC
Based on characters created by PETER BENCHLEY · Music by JOHN WILLIAMS
Produced by RICHARD D. ZANUCK and DAVID BROWN · Associate Producer JOE ALVES
odeon 2 700 Yates Street 383-3515
MATINEES FRI., SAT., 1:00, 3:00, 5:00
MATINEES SUN. 3:00, 5:00
NIGHTLY 7:10, 9:15

Who dunnit?
Peter Falk
Ann-Margret Eileen Brennan
Sid Caesar Stockard Channing
James Coco Dom DeLuise
Louise Fletcher John Houseman
Madeline Kahn Fernando Lamas
Marsha Mason Phil Silvers
Abe Vigoda Paul Williams
Nicol Williamson

This time it's Neil Simon who's really dunnit.
"THE CHEAP DETECTIVE"
HELD OVER!
MATINEES FRI., SAT., SUN. 1:30, 3:20, 5:20
NIGHTLY 7:20, 9:20

THE HILARIOUS BEST OF THE "CARRY ON GANG"
THAT'S CARRY ON!
with
SIDNEY JAMES JOAN SIMS
KENNETH WILLIAMS BARBARA WINDSOR
and The Carry On Gang
Directed by: GERALD THOMAS
MATURE
WARNING: Frequent coarse language, some nudity and suggestive dialogue. (B.C. Director)
ADDED FEATURE!
Joan Rivers'
rabbit TEST
MATURE
WARNING: Some suggestive dialogue; possibly offensive on religious grounds. (B.C. Director)
COUNTING HOUSE 1 BROAD AT BROUGHTON 383-3434
RABBIT TEST AT 7:30
THAT'S CARRY ON AT 9:15

BOROWCZYK'S LA BÊTE IS THE KING KONG OF EROTICISM - LE FIGARO
La Bête is an inspiration - audacious, an erotic film that ranks it as one of the most beautiful works in cinema.
- FRANCE SOIR
Borowczyk is an artist who builds with his direction, a complete ceremony of beauty, strangeness, horror, madness, blood and death.
- LE MONDE
La Bête is superior to Immoral Tales on all counts.
- CHARLIE HEBDO
La Bête a work of art, a marvellous spectacle.
- REVUE DU CINÉMA
O.V. Eng. Sub Titles
LA BÊTE
A FILM BY WALERIAN BOROWCZYK
(THE BEAST)
WARNING: Sex and suggested bestiality. (B.C. Director)
(English Subtitles)
COUNTING HOUSE 2 BROAD AT BROUGHTON 383-3434
NIGHTLY 7:00, 9:00

You'll hear THE FUNNIEST, RAUNCHIEST JOKES in the world and see THE SEXIEST, CURVIEST BIRLS who were ever caught in the nude... in
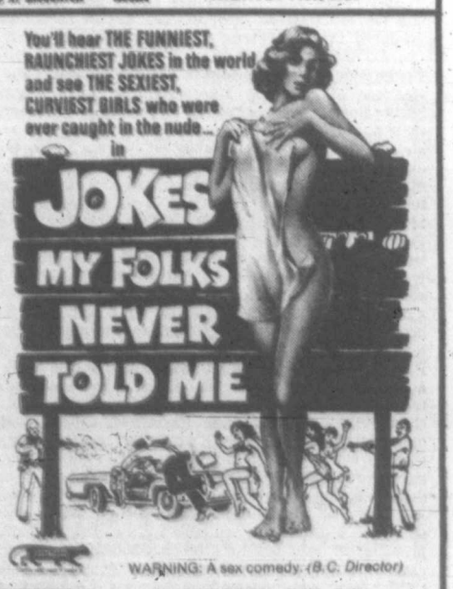

WARNING: A sex comedy. (B.C. Director)
odeon 1 700 Yates Street 383-5513
MATINEES FRI., SAT., SUN. 1:30, 3:15, 5:05
NIGHTLY 6:55, 9:00

Okker bounces Vilas with brilliant display

WIMBLEDON, England (AP) — Tom Okker, a 34-year-old Dutchman, turned the clock back 10 years Friday and hustled the highly-rated Guillermo Vilas out of the Wimbledon tennis championships with a dazzling display of volleys.

Okker crushed the Argentine left-hander 6-3, 6-4, 6-2—and it was as one-sided as it the scores indicated. Okker sped around the court much as he did in the 1960s when he first burst upon the world circuit to be nicknamed the Flying Dutchman.

"I haven't played so well for years," Okker said as he moved into the last 16. The 25-year-old Vilas was seeded No. 4.

After rain had blanked out Thursday's program the fans—around 35,000 of them—crammed into the All-England Club to see a fairly full day of tennis. Rain caused only brief stoppages this time.

Bjorn Borg of Sweden, seeking his third straight Wimbledon title, rolled past Peter McNamara of Australia 6-2, 6-2, 6-4 and reached the third round. Borg is one round behind his rivals because of the weather holdups.

Jimmy Connors of the United States, seeded No. 2 behind Borg, did not play Friday. Vitas Gerulaitis, the third seed, downed fellow American Sherwood Stewart 9-8, 6-0, 6-2 and advanced to the last 16.

Four other seeded players went through to the round of 16. Sandy Mayer of the U.S. eliminated Mark Edmondson of Australia 6-4, 6-2, 4-6, 6-2, and Raul Ramirez of Mexico ousted Bob Frawley of Australia 6-4, 7-5, 6-3.

John Newcombe, three-time Wimbledon champion, defeated Phil Dent 6-1, 1-6, 6-4, 6-4, continuing his string of all-Australian duels. He defeated countrymen Dale Collings and Ross Case in the other rounds.

Still another Australian, 14th-seeded John Alexander, came from behind to beat Anand Amritraj, one of two Indian brothers, 5-7, 6-3, 7-5, 6-2.

American winners included Tom Gullikson, who swept Mike Machette aside 6-4, 6-4 6-2, and Tom Gorman, who ended Britain's title hopes by disposing of Mark Cox 4-6, 8-6, 8-6, 7-5.

With the tournament not yet at the halfway point, only 11 of the 16 original seeds in the men's draw still are in contention for the $34,200 first prize.

The Okker-Vilas drama took place on a packed centre court, under darkening clouds and in intermittent rain.

Vilas, with his flowing ground strokes, generous backswing and follow-through, appeared perfectly at ease in the first six games, as both held service. But then Okker suddenly sprang to life.

In five unbelievably one-sided games, the Dutchman won 20 points out of a possible 21 and went from 3-3 to win the first set and take a 2-0 lead in the second.

Okker left his opponent stranded with superb passing shots and angled volleys that clipped the sidelines with clockwork precision. Vilas's Romanian coach, Ion Tiriac, sat chain-smoking and signalling deperately to his protege between points, but it did no good.

Briton Virginia Wade, the defending women's champion, pleased the partisan crowd by hitting her way past Lesley Bowrey of Australia 6-1, 6-4 in the second round.

Six-time singles champion Billie Jean King of the U.S. defeated Maria Pinterova of Czechoslovakia 6-3, 6-2.

Martina Navratilova, the exiled Czech left-hander, defeated Pam Whytcross of Australia 7-5, 6-1. Navratilova is seeded to play in the final against the favorite, American Chris Evert.

jim tang

BRAD MAXWELL and his bride of two weeks, the former Cathy Culmback of Bellingham, are back in Minnesota supervising the building of a home in Edina, a Minneapolis suburb...another recent bridgegroom is former Victoria Cougar **Al Hill**, who married **Deanna Lawson**, a former flag girl at Memorial Arena who spent a year with Ice Capades...shortstop **Chris Speier**, who came in one of the good deals the club made, has been the key player for **Montreal Expos** this year...the Quebec Major Junior Hockey League has some embarrassing figures to mull over. Only seven of the first 53 NHL draft picks this year came from the QMJHL, and for the last seven drafts the count for the first two rounds is 111 for the Ontario major junior league, 90 for the Western Canada Hockey League and 29 for the Quebec league. Lack of size has been cited as one reason, and former QMJHL-president **Bob Labelle** says another is that "Too many players in this league try to prove themselves by fighting, and a lot can't take a jolt."...veteran **Yvan Cournoyer** is the golf champion of the **Montreal Canadiens** for the second time, a 79 winning him 1978 honors...**Betty Stanhope Cole**, who has lost only once in the event, is the Edmonton women's golf champion for the 19th time...senor **Sam King** is having an interesting weekend, getting reacquainted with **Bill King** of Oxford, England, a brother he hasn't seen since 1919...**Toronto Maple Leafs**, who raised the price of box and rail seats to $13.50 and the Reds to $11 last season, have been making refunds. The Anti-Inflation Board ruled the increases were excessive and prices for next season have been rolled back to $12 and $10 for the above areas...there could be a reversal in hockey with a number of Canadian stars, including **Marcel Dionne** and **Mike Walton**, indicating they are interested in accepting offers to play in Europe. It could be a bargaining ploy but there could be some movement, particularly as concerns smaller players frustrated by NHL leniency as regards intimidation...

* * *

KING CLANCY is the only man who played seven positions in a single Stanley Cup game. It happened in a 1-0 win by **Ottawa Senators** over **Edmonton Eskimos** in 1923 with Clancy seeing action at centre, both wings, both left and right defence and as the rover and goalkeeper, in the latter case a two-minute stint while **Clint Benedict** served penalty time. It's one record likely to stand...officials at the harnes-racing meet at Edmonton Northlands avoided charges of discrimination by having a Men's Night...**Henry Martell**, one of Canada's best-known golfers and the pro at Edmonton Highlands since 1948, is only a few months away from reluctant retirement...Arsenal has one of the most comprehensive scouting programs in soccer. The London club has 40 full-time and 100 part-time scouts who between them watch about 4,000 matches each year to look at about 80,000 schoolboys. Out of that come 40 invitations for trials, which end with five youngsters who start what they hope will be playing careers by sweeping the stands and cleaning up in the clubhouse. Club-manager **Bertie Mee** says he is satisfied if the program produces one roster player every two years...the Canadian team at the world field lacrosse championship, which opens in England today, has **Bobby Allan** as head coach but two NHL referees are quite involved, **Ron Wicks** as general-manager, and **John McCauley** as assistant coach...**Mark Roth**, practically a cinch to set a one-year record for tenpin tournament earnings, is one of the four bowlers who cleaned the 7-10 split in Professional Bowlers Association tournament play this year...**New York Islanders** have been one of the most-successful of the NHL expansion teams on the ice, but the rest of the story is quite different. They bought in for $6 million in 1972, and not having to pay cash, that debt is now $6.1 million...**Pete Landers** can still deal them. The veteran lefthander pitched a 12-inning 15-strikeout no-hitter for **Red Deer Corvettes** in a Western Major Fastball League game last month. But he didn't win. **Peter Brown** also pitching a shutout, for **Camrose Merchants**, although giving up six hits and four bases on balls, three of them intentional. Brown had 20 strikeouts when the game was called...

* * *

E.P.TAYLOR, thoroughbred racing's most-successful breeder, has won the Queen's Plate seven times with horses which didn't sell at his annual yearling sale. The 1978 winner, **Regal Embrace**, went unsold with a $15,000 price tag because of being big and gawky looking. It was Taylor's first Plate win since **Northern Dancer** scored in 1964, but he bred and sold four winners since then — **Titled Hero** (1966), **Victoria Song** (1972), **Norcliffe** (1976) and **Sound Reason** (1977)...University of Ottawa has in recent years produced three fullbacks down as starters in the Eastern Football Conference — **Mike Murphy** of **Ottawa Rough Riders**, **Neil Lumsden** of **Toronto Argonauts** and **Bill Harrison** of **Hamilton Tiger-Cats**...the North American Soccer League shoot-out seems increasingly ridiculous and there has to be hope that league officials will allow a draw to stand after overtime. It certainly isn't fair for a team to play exceedingly well and then lose that spot-kick circus to wind up with no points while opponents tack seven onto their total...coach **Vic Rapp** of the **B.C. Lions**, who once coached at the University of Missouri, got still another Missouri grad when the Lions traded for middle-linebacker **Sam Britt**. He could help...it doesn't look as if professional baseball will have a second **Mickey Mantle**. Junior was released by Alexandria of the Carolina League after managing only four singles in 57 at bats, but on his way home he proved he could belt a golf ball by winning a sectional long-drive competition with a poke of 319 yards...Hollywood Park is changing its odds board so that it will flash the actual payoff rather than the odds on each horse. The system has been used by at least two Canadian tracks, the Orangeville and Cloverdale Raceways, which are both operated by **Jim Keeling**, who is currently trying to make a success of harness-racing at Sandown Park...the harness-racing people at Edmonton's Northlands avoided discrimination charges recently by having a Men's Night. And they also had an Old Fashioned Night with coffee on sale for a dime, cigars available for a nickel, hamburgers priced at 30 cents and most other prices cut in half. They estimated that the effort brought out 800 extra fans...pitcher **Catfish Hunter** of the **New York Yankees** is a diabetic who keeps a chocolate bar handy, but not the one named after teammate **Reggie Jackson**. "I'm afraid I'd get mustard all over me," he explained.

McCovey

....12th on all-time list

McCovey in 500-homer club

"It was more of a relief than a thrill to get it over with," Willie McCovey said Friday night after smashing the 500th home run of his major league career.

The 40-year old San Francisco first baseman became the 12th player in baseball history to reach the 500 mark when he drilled an 0-2 pitch off Atlanta's Jamie Easterly in the opening game of a twi-night doubleheader.

The homer, his seventh of the year, came in the second inning of a game the Giants lost 10-9, despite hitting four other homers, one a grand slam. San Francisco also dropped the second game 10-5.

"I was kind of anxious to get it behind me so we can concentrate on a more important thing, the pennant race, " McCovey said.

He said that his 500th was not that great a thrill because, "It is not something spontaneous. This is something I've been aware of the last three years."

He said he wasn't certain when he hit the ball that it would carry out of the park.

"I just didn't realize what park I was in," he said. "I hit it pretty good, but the fact I hit it in the opposite direction I just wasn't sure until it went out."

He said the loss of the game somewhat tainted the accomplishment.

"Naturally, I'd feel a lot better about it had we hung on to win," he said.

Asked if he had any further goals, McCovey said, "I'll just take all I can get from here on out. I really expected to have 500 long before I hit it."

McCovey became the third player in Giants' history to hit at least 500 homers, although not all the first-baseman's clouts were hit for San Francisco. Mel Ott cracked 511 for the old New York Giants and McCovey's former teammate in San Francisco, Willie Mays, had 660 homers.

The 6-foot-4, 220-pound slugger from Mobile, Ala., has been one of the most feared hitters in the National League since his first day in the majors in 1959 when he went 4-for-4 off Robin Roberts of the Phillies at Seals Stadium in San Francisco.

After 13 seasons with the Giants, McCovey spent nearly three seasons with the Padres from 1974-76. He hit 52 of his homers in a San Diego uniform before being traded to Oakland near the end of the 1976 season, then returning to the Giants at the start of the 1977 season.

In other National League action, the slumping Cincinnati Reds dropped a doubleheader to the Dodgers, 5-2 and 5-3. Cincinnati fell into third place in the NL West, while the Dodgers take second, one-half game over the Reds and three games back of San Francisco.

In the American League, Baltimore Orioles edged Boston Red Sox 3-2; New York Yankees stunned Detroit Tigers 10-2 and Cleveland Indians blanked Toronto Blue Jays 3-0.

* * *

NATIONAL LEAGUE

East	W	L	Pct.	GBL
Philadelphia	40	31	.563	—
Chicago	38	35	.514	3
Montreal	37	38	.493	5
Pittsburgh	35	38	.479	6
New York	33	45	.423	10½
St. Louis	30	47	.390	13
West				
San Francisco	47	29	.618	—
Los Angeles	44	32	.579	3
Cincinnati	44	33	.571	3½
San Diego	37	39	.487	10
Houston	33	39	.458	12
Atlanta	31	43	.419	15

Los Angeles 000 000 230— 5 8 1
Cincinnati 300 000 000— 3 9 0
John 9-6, Rautzhan (8) and Yeager, Grote (7); Moskau, Bair 1-3 (8) and Correll. HRs: LA—Garvey (10), Lopes (9), Cey (11).

Second game
Los Angeles 000 013 010— 5 7 3
Cincinnati 000 000 020— 2 11 0
Welch 2-0, Forster (7), Hough (8) and Grote, Yeager (8); Sarmiento 6-4, Borbon (8) and Werner, Correll (8). HR: LA—Baker (3).

San Francisco 010 005 003— 9 11 1
Atlanta 100 001 44x—10 14 0
Montefusco, Lavelle 5-7 (7), Moffitt (8) and Sadek, Hill (6); Easterly, Campbell (6), Garber 3-1 (8) and Nolan, Murphy (9). HRs: SF—Clark 2 (12), McCovey (7), Ivie (5), Madlock (8); Atl—Burroughs (9), Chaney (2).

Second game
San Francisco 100 000 202— 5 7 0
Atlanta 300 600 01x—10 14 2
Halicki 4-2, Curtis (4), Williams (7) and Sadek, Hill (4); Mahler 2-4, Cepeda (8) and Pocoroba. HRs: SF—Clark (12); Atl—Pocoroba (4), Murphy (8).

Philadelphia 000 000 000— 0 3 1
Chicago 200 000 00x— 2 5 0
Christensen 5-7 Eastwick (8) and Boone; Krukow 1-0 and Rader. HR: Chi—Kingman (16).

Second Game
Philadelphia 010 000 113— 6 10 2
Chicago 000 003 011— 5 12 0
Carlton, Brusstar (6), McGraw 7-3 (8) and McCarver, Boone (6), Foote (9); Burris, Sutter 5-3 (7) and Cox, Rader (6). HR: Pha—Hebner (6).

St. Louis 000 000 100 1— 2 3 0
Montreal 000 000 100 0— 1 7 0
B.Forsch 9-6, R.Thomas (10) and Simmons, Swisher (10); Grimsley 11-5 and Carter. HR: Mtl—Valentine (11).

New York 001 000 014— 6 14 0
Pittsburgh 000 010 202— 5 11 2
Espinosa, Siebert (8), Murray 4-3 (8) and Stearns; D.Robinson, Jackson (8), Tekulve (9), Hamilton 0-2 (9), Whitson (9) and Ott.

San Diego 202 001 000— 5 12 0
Houston 010 000 010— 2 6 2
Shirley 5-9, Fingers (9) and Sweet; Richard 6-9, K.Forsch (8) and Pujols.

AMERICAN LEAGUE

East	W	L	Pct.	GBL
Boston	52	23	.693	—
Milwaukee	44	31	.587	8
New York	43	32	.573	9
Baltimore	41	35	.539	11½
Detroit	36	38	.486	15½
Cleveland	35	39	.473	16½
Toronto	26	48	.351	25½
West				
Texas	39	35	.527	—
California	40	36	.526	—
Kansas City	38	36	.514	1
Oakland	38	38	.500	2
Chicago	34	40	.459	5½
Minnesota	30	41	.423	8
Seattle	27	51	.346	14

Detroit 100 001 000— 2 10 1
New York 026 001 01x—10 17 0
Baker 1-2, Crewford (3) and Parrish; Gullett 4-0 and Heath. HR: NY—Jackson (13).

Boston 010 001 000 00— 2 11 0
Baltimore 000 200 000 01— 3 7 1
Tiant 7-1 and Fisk; Flanagan, Stanhouse 2-5 (10) and Dempsey, Skaggs (11). HRs: Bos—Lynn (10); Bal—Murray (17)

Cleveland 001 020 000 — 3 10 1
Toronto 000 000 000— 0 4 0
Wise 6-10 and Diaz; Garvin 2-8, Coleman (8) and Ashby.

Kansas City 010 000 000— 1 7 0
Oakland 000 010 10x— 2 5 1
Gale 7-3 and Porter; Keough 5-4 and Newman, Essian (9). HR: Oak—Page (8).

Milwaukee 111 220 015—13 15 1
Seattle 100 100 010— 3 9 3
Travers 4-3, E.Rodriguez (7) and Moore; Parrott 1-1, Todd (3), House (4) and Stinson. HRs: Mil—Hisle 2 (15); Sea—Roberts (10).

Texas 000 100 001— 2 6 3
California 001 000 12x— 4 11 3
Umberger 3-6, Cleveland (7) and Sundberg; Aase 5-4, R.Miller (9), LaRoche (9) and Downing.

Picken moves to semi-finals

John Picken of Burnaby advanced to the semi-finals of the 80th British Columbia Open Friday, by coming from behind to defeat Roclan Maguire 3-6, 6-4, 6-4 at the Racquet Club of Victoria.

Maguire, an unseeded but highly regarded Californian, appeared to become unnerved by the combination of Picken's calm and the highly partisan crowd.

Picken, 20, the only surviving Canadian in men's singles at the $15,000 Challengers Tournament, kept his cool and neatly put Maguire away with deadly backhands and superior finesse.

Picken's victory was received with a prolonged standing ovation that provoked Maguire into making a grossly obscene gesture for which he was reprimanded and warned that a repetition would result in disqualification from doubles play.

In other men's singles action top-seed Bill Lloyd of Australia advanced over Chip Fisher of Palo Alto, Calif. 7-6, 6-1, while second-seed Jorge Andrew, of Venezuela, was upset by seventh-seeded Bruce Kleege of La Jolla, Calif., 23-6, 7-5, 6-3.

In other men's doubles action, Richmond's Don McCormick, a former Victorian, teamed with Lars Elvstrom of Denmark to defeat Guy Fritz and Ted Williams, both of San Diego 5-7, 6-3, 6-4.

Crowd-pleasing 14-year-old Kate Brasher of London, England, advanced to women's singles semi-finals with an upset win over fourth-seeded Kate Glancy of Vancouver 6-3, 6-4.

Oldtimers even

Victoria Shamrock Oldtimers and their elderly counterparts from Nanaimo wheezed to an 8-8 tie Friday night in an exhibition lacrosse game at Esquimalt Sports Centre.

Approximately 750 fans watched the Timbermen rally from 3-1 and 5-3 period deficits to finally catch up to the Shamrocks.

Tom Black and Tom Collett fired two goals apiece for Victoria, which also had goals from Tom Wyatt, Ed Kowalyk, Ed Longpre and Al Gill.

Ted Liebich and Ken Alexander and Donn Sherry each found the range twice for Nanaimo, while Earl Stevens and Rod Beamish scored once each.

Ed Hayes played the entire game in goal for Nanaimo, turning aside 38 stops. Barry Forbes started in the Victoria nets but was relieved by George Grover after two periods. The Shamrock goalkeepers made 59 saves.

The game was officiated by Arnie Ferguson, the original playing-coach of the Shamrocks, and Western Lacrosse Association commissioner Roy Burton.

Mussels shellacked

GRAYS HARBOR, Wash.— Victoria Mussels absorbed their fourth consecutive Northwest League baseball defeat Friday night, bowing 8-1 to Grays Harbor Loggers.

Mussels' record at the bottom of the Northern Division slipped to 3-8, while Grays Harbor evened its slate to 5-5.

Ray Sachs pitched 8⅓ innings in gaining his first victory against one defeat. Victoria starter Dale Mahorcic, 0-1, took the loss. Sachs departed in the ninth inning, when Mussels got their run on three walks and a sacrifice fly.

WHA meets Wednesday

NEW YORK (CP) — The World Hockey Association, after being rebuffed for the second time by the National Hockey League concerning a possible merger, will hold its annual meeting Wednesday in New York, the league announced Friday.

Heading the agenda at the three-day meeting is the question of whether or not the Houston franchise will continue in the WHA. The question of signing under-age juniors will also be discussed.

The WHA's awards luncheon wil be held Thursday as will the announcement of the all-star team.

Holiday weekend sport

SOFTBALL
10 a.m.— Opening of Sidney Men's Association tournament, Sanscha Park.
11 a.m.— Opening of Stuffy McGinnis Men's League tournament, Central Park.

TENNIS
11 a.m.— Continuation of play, 80th annual B.C. Open-Challengers Circuit tournament, Racquet Club.

HARNESS RACING
1:30 p.m.— Parade to post, Sandown Raceways.

CRICKET
1:30 p.m.— District Association: Castaways vs. Alcos, Beacon Hill Park; Oak Bay vs. Albion, Windsor Park.

BASEBALL
2 and 6:30 p.m — Greater Victoria Little League championship tournament: Lakehill vs. Beacon Hill; Sidney vs. Gordon Head Ambassador Park.

AUTO RACING
6:30 p.m. - Time trials for demolition derby, Western Speedway

SUNDAY

TENNIS
10 a.m.— Finals of 80th annual B.C. Open-Challengers Circuit tournament, Racquet Club.

SOFTBALL
10 a.m.— Continuation of Sidney Men's Association tournament, Sanscha Park.
11 a.m.— Continuation of Stuffy McGinnis Men's League tournament, Central Park.

SOCCER
1 p.m. - Opening game of three-team Victoria Croatian tournament, Royal Athletic Park.

BASEBALL
1 and 3 p.m.— Senior Amateur League doubleheader: Gorge Hotel vs. Greaves Movers, Lambrick Park.
2 p.m.— Continuation of Greater Victoria Little League championship tournament: Hampton vs. Triangle, Ambassador Park.

CRICKET
1:30 p.m.— District Association: Saanich vs. Juniors XI (40-overs), University of Victoria; Oak Bay vs. Cowichan, Windsor Park.

MONDAY

ROWING
9:50 a.m.— Sidney rowing review race, Sidney wharf area.

SOFTBALL
10 a.m.— Final day of Sidney Men's Association tournament, Sanscha Park.
2 p.m.— Stuffy McGinnis Men's League tournament final, Central Park.

HARNESS RACING
1:30 p.m.— Parade to post, Sandown Raceways.

LACROSSE
6 and 8 p.m.— South Island Junior 'B' League: Saanich Metro Honda vs. Esquimalt Sheet Metal; Hampton Park Hustlers vs. Victoria Athletics, Pearkes Arena.

BASEBALL
2 and 6:30 p.m.— Continuation of Greater Victoria Little League championship tournament, Ambassador Park.
6:30 p.m.— Senior Amateur League: Farmer Constr. vs. Capital Radiators, Lambrick Park.

SOCCER
7 p.m.— Pacific Northwest League: Vancouver Island Vistas vs. Vancouver Whitecaps Reserves, Royal Athletic Park.

FARMER CONSTRUCTION
Juvenile Football Team
Practices July 4, 5, 6
Boys Ages 17-19 years
WINDSOR PARK, OAK BAY
595-4072 or 479-7496

SENIOR "B" LACROSSE
MONDAY, JULY 3
GEORGE PEARKES ARENA
6 P.M. ESQUIMALT UNIVERSAL SHEET METAL vs. SAANICH METRO HONDA
8 P.M. VICTORIA ATHLETIC ASSOCIATION vs. HAMPTON PARK HUSTLERS
Adults $1.00
O.A.P. and Children 50c
7-1

PACIFIC NORTHWEST SOCCER
VISTAS vs WHITECAP RESERVES
MONDAY 7 P.M.
Athletic Park
Adults $2.00
Youth & OAP $1.00

ALL STAR WRESTLING
VICTORIA MEMORIAL ARENA
THURS., JULY 6, 8 P.M.
6-MAN TAG TEAM
GENE KINISKI & THE OUTLAW & HANSOME JOHN ANSON
vs
GUY MITCHELL & IGOR VOLKOFF & ROCK & ROLL ZUM HOFE
The Shiek vs Eric Froelich
Denny Alberts vs Jake Roberts
Goldie Rogers vs Rock & Roll Zum Hofe
Tickets on sale at ARENA BOX OFFICE
Ring $4.00 Res. $3.50 Rush $3.00
Under 12 $2.50. Rush Sold at Door Only

HORSE RACING AT ITS BEST!
Sandown Harness Raceway
McDonald Park Rd. and Glamorgan Rd.
(Just West of Sidney)
Come to the races and enjoy the finest harness racing in Western Canada at picturesque Sandown Park.
Exciting Races every Monday, Wednesday and Friday at 5:55 p.m.
Saturday and Holidays at 1:35 p.m.
until September 9th.
General Admission $1.00 Free Parking
Where else can you be entertained for $1.00 and have a chance of going home a winner!
For more information call Sandown at 656-1131 or 656-5623.
For Bus information call Vancouver Island Coach Lines at 385-4411.
6-30X
POST-TIME MONDAY, JULY 3rd—1:35 P.M.

DEMOLITION DERBY
"OVER 60 CARS ENTERED"
SATURDAY, JULY 1
● GATES OPEN 6:00 P.M. ● TIME TRIALS 6:30 P.M. ● CRASH ACTION 8:00 P.M.
• BEST APPEARING CONTEST • POWDER PUFF (Women Drivers)
• TROPHY DASHES • CAT and MOUSE RACES • HEAT RACE
• BIG MAIN EVENT "ALL CARS MUST HIT TO PASS"
Adults $3.25 Students and O.A.P. $2.75 Children 6-12 $1.25
WESTERN "THE ACTION" SPEEDWAY

Betting hits high for Sandown harness meet

By JIM TANG

There is hope at Sandown Park that Friday may have been the turning point for the 57-day harness-racing meet, which ends on Sept.9.

It was the busiest of the 16 days with 1,323 fans setting a meet high by risking $88,966 at the mutuel windows.

It was only the fifth time that the daily handle has exceeded $80,000, but the first time it wasn't on a Saturday. The Friday total was almost $2,700 more than last Saturday and more than $14,000 ahead of the best previous Friday total. The total for the 16 days is $1,092,352.

"I think it may be starting to catch on," said the highly-encouraged Jim Keeling.

What happened on the racing strip certainly helped the wagering. Only once did a winner pay more than $10, but once again there were healthy Exactor returns to go along with formful racing and help prod mutuel action.

Highlighting the racing was the fifth Sandown victory for Joe Hudon's Lennies Choice, which won its first four Vancouver Island starts and then finished fourth, second and third before resuming winning ways.

The five-year-old gelding, an eight-time winner this year, took over from No Dill as the pacesetter and won the third race handily with Mr. Ming and Snagel moving up for place and show money but running out of ground.

Winning for the third time at the meet were Hazels Yankee, which proved best in the four-horse featured ninth race, and Adios Tee Maral, which has won three in a row.

Bethel Champ, Baroness Love, the consistent Flame Comet, Joe Blades and Marc Kimberly all had second Sandown victories.

Hazels Yankee, which broke in its previous two starts to finish far out of it, made good use of the No.1 post in the feature heat, cut to four runners when Yankee Mate and Cut the Deck were scratched. Driven as usual by Bob Boyd, the seven-year-old brown gelding looked sharp in marking up a 12th 1978 win and boosting this year's earnings to $15,605.

Bettors couldn't establish a real favorite, and the winner was a 7-2 outsider. Fort Tilden and Dusty Tex went off as co-favorites at 8-5 and Excel B Mac eound up as a 2-1 also ran. The biggest surprise the race produced was the $35.80 Exactor return.

BREAKAGE: Marc Kimberly, at $21.60 the only outsider to win, was part of the day's two $103 Exactor returns. The other came in the fifth race when Senga Nola finished closest to the well-regarded Joe Blades...Keith Linton, perhaps yielding to the warm weather, shaved off his beard earlier in the week, and comments that he looked seven years younger may keep his razor busy for the duration...Hans Ericsson was fined $25 and given three demerit poimts for backing off while driving Little Duster last week and Dave Sibiga got $25 and one demerit point for failure to come up into position and on the gate while driving Desert Jewel on the same day.

★ ★ ★ ★ ★ ★ ★ ★ ★

FIRST RACE — $600, one mile pace and trot, open trot. Also eligible: pacers, claiming — claiming price $1500 plus allowances
Bethel Champ (Clark) 9.90 12.90 5.90
Holridge Dakota (Colilton) 7.10 6.60
Satya Comet (Jungquist) 8.30
Time 2:09 4/5. Exactor (6-1) $71.60.
Lebret, Moon Eagle, Frisky Reed, Pacific Shafter, Holridge Elly also ran.

SECOND RACE — $600, one mile pace, (Cd-7) Non-winners two races lifetime
Jambo Don (Burke) 3.80 2.90 2.40
B.C. Arden (Evans) 5.40 2.60
Miss Rajan (Linton) 2.70
Time 2:11 2/5. Exactor (5-3) $27.20.
Bee Bee Brook, Sava Dominion also ran. Hidden Time and Thor Dean scratched.

THIRD RACE — $600, one mile pace, claiming — claiming price $1500 plus allowances
Lennies Choice (Hudon) 6.00 3.90 2.90
Mr. Ming (Linton) 3.90 3.20
Snagel (Jungquist) 2.60
Time 2:08 4/5. Exactor (1-3) $33.80.
T.V. Pilot, No Dill, Waynes Buddy, March Stream also ran. Diamonte Prince and Tiddler Mac scratched.

FOURTH RACE — $600, one mile pace, claiming — claiming price $1500 plus allowances
Baroness Love (Sibiga) 9.20 4.40 4.10
Halycon Harmony (Tonkin) 5.00 3.30
Eagle Star (Provencher) 4.20
Time 2:11. Exactor (6-5) $42.90.
Trubador Hanover, Alta Cindy, Timber Bill, Syvilla, Streak N Susie also ran.

FIFTH RACE — $600, one mile pace, claiming handicap — claiming prices $1750 to $2,000 plus allowances
Joe Blades (Clark) 7.70 4.50 4.10
Senga Nola (Mohorich) 10.90 5.90
Paul Bruiser (Linton) 3.70
Time 2:08 4/5. Exactor (2-1) $103.30.
Taiga, Mark Dominion, Andys Buzzer, Moko N, Cal's Dominion also ran.

SIXTH RACE — $600, one mile pace, claiming — claiming price $2,000 plus allowances
Flame Comet (Bouvier) 5.70 3.70 3.10
Michaels Derby (Hudon) 5.30 3.50
Don Volo (Pitre) 3.30
Time 2:07 4/5. Exactor (6-5) $41.10.
Claybrook Barry, Biffy Brooke, Andys Lester also ran. Avalon Don scratched.

SEVENTH RACE — $800, one mile pace, (Cd-6) Non-winners $800 last six starts. Non-winners four races lifetime
Adios Tee Maral (Boyd) 8.30 5.40 3.70
Pacen Bill (Graham) 6.20 4.20
Mikes Dominion (Colilton) 3.60
Time 2:07. Exactor (6-3) $39.60.
Prairie Bandit, Freemans Memory, Marcus Cash, T.H. Brook also ran. Howler scratched.

EIGHTH RACE — $800, one mile pace, (Cd-6) Non-winners $800 last six starts
Hunters Quill (Hudon) 6.10 5.20 3.90
Zinger (Sibiga) 6.70 4.60
Senga Gaylord (Mohorich) 5.90
Time 2:06 2/5. Exactor (8-2) $54.30.
Holridge Elaine, Ardens Perry, Bethany Odd, Irish Stadt, Robbie Boy also ran.

NINTH RACE — $1200, one mile pace, preferred
Hazels Yankee (Boyd) 9.00 3.90 2.50
Fort Tilden (Linton) 4.90 2.40
Exel B Mac (M. McCallum) 2.10
Time 2:05 3/5. Exactor (1-3) $35.80.

TENTH RACE — $650, one mile pace, claiming price $2500
Marc Kmbrly (Jquist) 21.60 6.90 4.40
Maison N (Graham) 4.90 3.20
Rays Golden Patch (Provencher) 2.70
Time 2:08 3/5. Exactor (2-3) $103.60.
Andys Wayne, Dunhoe, Over Flo, J.A. Duchess, Spindrift Two also ran.
Attendance 1,323. Mutuel handle $88,966.

Eaton Langley champion

LANGLEY — Ron Eaton of Tacoma took over from Bill Schmitt of Reading, Calif., in the 22nd lap Friday night and went on to win the Langley 100 division of the Winston Grand National stock car series.

Schmitt placed second while Victoria 100 winner Jim Insolo of Mission Hills, Calif., was third.

Leading the Canadian entry was Rick O'Dell of Victoria, who placed sixth.

George Stuart of Campbell River finished seventh and a flat tire forced Roy Smith of Victoria to a 16th-place finish in a field of 20 starters.

The series continues Sunday at Evergreen Speedway in Monroe, Wash. and concludes Tuesday in Portland.

Sandown Park entries

Today

FIRST — $600, claiming, one mile pace.
Saunkey Dale (2) Jungquist
Relhorn Duke Provencher
Flamingos Pride Sibiga
Step Dance (1) Linton
Alta Cindy Bell
Charmin Dusty Hudon
Sharky The Great Tonkin
Leytrue (3) Gagnon

SECOND — $600, claiming, one mile pace.
Moon Girl (2)
Tiddler Mac Urquhart
Sir Bob (1) Bouvier
Glen Crooks W. Haining Sr.
Castro Burke
Johnny Pence Dryden
Dons Sheldon Jungquist
Pine Spook (3) Graham

THIRD — $600, claiming, one mile pace.
Treasure Joe
Stop Watch (2) Jungquist
Macs Glory (1) Linton
Beaver Cash
Status (3) Bell
Billy Adios Bourgeois
Dustys Norman Mohorich
Tough Actor Haining

FOURTH — $750, claiming, one mile pace.
Callaghan (1) Linton
Dominion Duke Linton
Ruby Parker (2) Provencher
Dungavel Duchess Gagnon
Baron Romero Bouvier
Maple Hills Don (3) Bell
Hawthorne Volo Jungquist

FIFTH — $600, one mile pace.
Dark Phantom (1) Marks
Gingers Dusty (2) Linton
Espresso Coffee Gagnon
Melody Wave Burke
Holridge Dinah Colilton
Todds Choice Marks
Von Von Boyd
Erin Jove (3) Sibiga
Also eligible:
Quiet Majority Bouvier

SIXTH — $900, claiming, one mile pace.
Mitchs Butch (1) Rankin
Panicky Bell Evans
Dustys Monarch Guest
Nechako Alice Urquhart
Brown Flare (2) Bourgeois
Nechako Prince (3) Mohorich

SEVENTH — $700, claiming, one mile pace.
Karrob Gift (3) Hudson
Bald Scott Pitre
Tracey Grattan Bell
Debbie Joe (1) Linton
Irish Beth McCal Clark
Honor Mary Ann Ericsson
Arrow Panare (2) Jungquist

EIGHTH — $900, claiming, one mile pace.
Mss Hazel (3) Bouvier
Dustys Bomber (2) Linton
K Cash Adios
Irish Dawn (1)
Antique Adios Hudon
Come Back Due Jungquist
Andys Adam Tonkin

NINTH — $1,800, Invitation Handicap, one mile pace.
Trevor John Rankin
Barnaby Jove Jungquist
Delta Duke (3) Gemmill
Dusty Speedball (2) Linton
Little Pence Hudon
Overburden (1) Mohorich

TENTH — $700, claiming, one mile pace.
Bold Lobo Hudon
Little Duster Ericsson
Dusty Counsellor (2) Jungquist
Spang Time (1) Linton
Magic Dauber Jungquist
Snip Seffor Dryden
Kevin Minbar Sibiga
Maple Hills Miss (3) Bell

Monday

FIRST — $600, one mile trot and pace:
Satya Comet (3) Colilton
Paddy McGinty
Holridge Elly Bourgeois
Bethel Champ (1) Clark
Frisky Reed Burke
Pacific Shafter Jungquist
Treasure Joe Rankin
Brontasurs (2) Urquhart

SECOND — $600, five-eighths mile pace:
Billy Adios Bourgeois
Senga Scarlett (1) Mohorich
Senga Pete Provencher
Andys Captain (3) Evans
March Stream (2) Bowman
Bay Mark Sibiga
Patrick Time Armstrong
Roberts Dominion Colilton

THIRD — $600, one mile pace:
Peter Avian (1) Jungquist
Streak N Susie Haining Jr.
Glen Crooks (3) Haining Sr.
Trubador Hanover (2) Linton
Clover Marzy Colilton
Ivans Lucky Girl Burke
Starling Adios Armstrong
Senga Leo Gemmill

FOURTH — $600, one mile pace:
Dons Florico Linton
National Gold Armstrong
Hot Shoes (1) Provencher
Stormeys Journey Dryden
Kahoka Jeff (2) Tonkin
Valley Jim Jungquist
No See Em Bell
Diamonte Prince (3) Rankin

FIFTH — $600, one mile pace:
Mr Ming (1) Linton
Afton Exhibitor Provencher
Shainey Urquhart
Mark Dominion Pitre
Sir Bob (2) Bouvier
Als Dominion (3) Graham
Jupiter Ric Linton
Snagel Jungquist

SIXTH — $600, one mile pace:
Irish Lehigh Provencher
Senga Nola (2) Mohorich
Montecristo Chip Williams
Joe Blades Clark
Taiga (1) Bouvier
Sodale Pitre
Michaels Derby Jungquist
Paul Bridser (3) Linton

SEVENTH — $650, one mile pace:
Wee General Fuzz Bourgeois
Jimi Jude (1) Provencher
Meadow Bay Jungquist
Flame Comet (2) Bouvier
Linda Quill Tonkin
Great Victory Sibiga
Andys Wayne (3) Hudon
Andys Buzzer Williams
El Maison N Graham

EIGHTH — $650, one mile pace:
Lord O Lynch (1) Bell
Senga Tater Mohorich
Holridge Caper Bourgeois
Tara Richard Sibiga
Adios Tee Maral (2) Boyd
Robbie Boy (3) Rankin
T H Brook Linton
Ardens Perry Bouvier

NINTH — $1600, one mile preferred invitation handicap pace:
Dusty Tex Jungquist
Exel B Mac McCallum
Hazels Yankee (3) Boyd
Winsome Adios (2) Gagnon
Dustys Speedball (1) Linton

TENTH — $650, one mile pace:
Quiet Majority (3) Bouvier
Guy Dominion (1) Evans
Von Von Boyd
Pacen Bill Graham
Bay Comet (1) Linton
Freemans Memory Mohorich
Rockette Jean Hudon

Colonist selections in bold type with order of finish in parentheses.
Post times: 1:35 p.m.

CJVI/900 and TOTEM TRAVEL present
NEW YORK "YANKEES" vs. SEATTLE "MARINERS"
(RESERVED BOX SEATS)
PLUS KING TUT EXHIBITION
(RESERVED VIEWING)

DELUXE ESCORTED TOUR WITH CJVI's MIKE WOODMAN
DEPARTS VICTORIA VIA PRINCESS MARGUERITE FRIDAY AFTERNOON AUG. 18th
2 NIGHTS — $189 each sharing twin basis
3 NIGHTS — $229 each sharing twin basis
CALL US NOW FOR RESERVATIONS
TOTEM TRAVEL
MAYFAIR Shopping Centre 386-3277
HILLSIDE Shopping Centre 595-1181

We Thought You Should Know
ECONOMY
1978 PLYMOUTH COLT COUPE

IMPORTED FROM JAPAN BY PLYMOUTH
YOU GET:
★1.6 Litre 4 Cylinder Engine
★4 Speed Transmission ★Custom Radio
★Bucket Seats with Recliners
★Electric Defogger ★Whitewall Tires
★Tinted Glass ★Tilt Steering Wheel
AND MORE!
$3993 SALE PRICE

1978 PLYMOUTH HORIZON HATCHBACK
NORTH AMERICAN BUILT FRONT WHEEL DRIVE
YOU GET:
★1.7 Litre 4 Cylinder Engine
★4 Speed Transmission ★Custom Radio
★Bucket Seats ★Deluxe Bumper Guards
★Pile Carpet with Accessory Floor Mats
★Belted Radial White Wall Tires
★Electric Defogger
AND MORE!

$4666 SALE PRICE

1978 PLYMOUTH VOLARE 4 DOOR SEDANS

Drive the Best in Its Class ... No. 1
YOU GET:
★ Proven Slant 6 Motor
★ Automatic ★ Power Steering
★ Custom Radio ★ Power Disc Brakes
★ Electric Defogger
★ Body Protective Moulding
★ Vinyl Seats ★ Deluxe Wheel Covers
★ Belted Radial Whitewall Tires
AND MORE!
$5696 SALE PRICE
6-27

ENSIGN CHRYSLER PLYMOUTH
NEW AND USED CARS YATES AT COOK
NEW AND USED TRUCKS QUADRA at CALEDONIA
386-2411

City bowlers earn provincial berths

Pairs from Victoria West and Burnside went through their sections undefeated this week, to earn two Victoria zone berths in next weekend's B.C. men's championships.

Syd Smithurst and Jack McMillan of Burnside defeated Darrell Prezeau and Bill Van Druten of Victoria 22-17 Friday to complete their week-long sweep at Victoria West greens.

Meanwhile, Tom McKeachie and Chuck Davies of Victoria cruised past Paul Jenkins and Bill Cruickshank of Burnside 24-5.

The winning pairs join six other teams in the provincials, opening July 7 at Victoria West and continuing through the weekend.

Today the Peace Cup men's singles competition goes at Vic West while women's singles go after the Flora Martin trophy at Burnside.

In another Friday event, Rae Martin and Sally McKnight of Victoria West edged Marjorie Speed and Joan Turner of Canadian Pacific to capture the Rose Bowl ladies' singles competition at the CP greens.

Ethel McFarlane and Hazel Hall of Lakehill defeated Madge Mantell and Vi Marshall of Oak Bay 17-12 in the 'B' event final.

Lions release running back

VANCOUVER (CP) — British Columbia Lions of the Canadian Football League said Friday they have released import running back Bill Deutsh, 25, of North Dakota.

Entries ready

Entry forms are now available for the Molsons-Market Square bicycle race, set for Sunday, Aug 13. Closing date for entries in Veterans, Women's, A, B and C-Class categories is Aug.1.

Further information may be obtained from the Russ Hay Bike Shop or by calling 598-2272 or 384-7459.

16-Ft. RENTAL BOATS
for fishing
8 a.m. to 9 p.m.
DAILY
OAK BAY MARINA
for Reservations 598-3366

AL'S SUPER LAWNMOWER
SALES • SERVICE • PARTS
TORO — BOLENS — TRIMMER
WEEDEATER — SNAPPER
OPEN 8:00 A.M. TO 9:00 P.M.
SUNDAY THRU FRIDAY
5481 HAMSTERLY RD.

Doby
. . . newest manager

Doby manages White Sox

CHICAGO (AP) — Larry Doby, the first black to play in the American League, became the second black manager in major league baseball Friday when he was named to replace Bob Lemon as manager of Chicago White Sox.

In making the announcement, owner Bill Veeck said there was "an amicable and mutually agreed on" parting of the ways.

The first black manager in the majors was Frank Robinson, who managed Cleveland Indians in 1975 and 1976 before being fired in 1977 by the American League club.

Doby, a former outfielder, had been a White Sox coach in recent years.

Lemon, a member of the baseball Hall of Fame, was in his second year with Chicago. The team finished third last year with a 90-72 record, but is mired in fifth place in the West Division with a 34-40 record.

Veeck said Lemon would remain as the Sox' West Coast scout.

Bobby Knoop remains as the team's third base coach, but Stan Williams, the pitching coach, is leaving the organization, a spokesman said.

Doby played from 1947 to 1959. He signed his first major league contract with Veeck when Veeck was president of the Indians.

When Doby quit as a player in 1959, he had played on six consecutive all-star games and in two World Series.

Doby scouted for Montreal Expos in 1969, was a minor league instructor for that team in 1970, and then coached for Montreal from 1971 to 1973.

He coached for Cleveland in 1974, then returned as a coach for Montreal in 1976.

He has been a coach and batting instructor for the White Sox.

Heck, Fenske drafted by IHL

It may be small consolation but two members of Victoria Cougars passed over in the National Hockey League's amateur draft may have another avenue open to the big time.

Defenceman Leroy Heck and centre Dennis Fenske were among 25 Western Canada Hockey League players chosen by the International Hockey League this week.

Heck went to Saginaw Gears in the first round, while Fenske was chosen by the same club in the sixth round.

The only other first-round pick from Western Canada was Darryl Sutter of Lethbridge Broncos, picked by Flint.

Other WCHL players chosen included Carl Van Harrewyn of New Westminster Bruins, who went to Port Huron in the fourth round, Richard Martens of New Westminster, nabbed by Milwaukee in the fourth round and the Bruins' Randy Betty, taken by Flint in round eight.

The draft was conducted under new IHL-NHL guidelines, which allows an IHL team to draft players that were taken in the National Hockey League draft last month starting with the NHL's 10th round.

However, players drafted in the first nine rounds by NHL teams in Montreal may be assigned to the IHL by their respective NHL affiliated clubs.

Of the players drafted, 23 were from the OMJHL, 25 from the Western Canada league and 13 from the Quebec Major Junior League.

No.1 choice was Peter Luksa from Windsor Spitfires of the Ontario Major Junior League, who went to Grand Rapids.

"Y" wins

Victoria "Y" defeated the Canada Games team from Prince Edward Island 3-1 in an exhibition midget girls volleyball match Thursday in the "Y" gym.

PEI won the first game 15-8 but Victoria, the B.C. champion, came back with 15-10, 15-9 and 15-12 triumphs.

Victoria's Largest Selection of 3-5-10 Speeds & Children's Bikes
Trades Welcome
Closed Sat., July 1 and Mon., July 3
RUSS HAY BICYCLE SHOP
2542 Government St.
384-4722

MONEY To Buy FARM EQUIPMENT
SEE RAY BERTOIA AT
ISLAND FINANCES LTD.
764 Fort St. 386-6381
Serving Victoria Since 1925

Exhibition Park results, entries

VANCOUVER - Results of Friday's thoroughbred racing at Exhibition Park with entries for today and Monday:

First—$2,500, claiming, maiden 3 year olds 1 1-16 miles

Major Return (Arnold)	25.00	9.60	4.40
Willy's Tam (Walker)		5.90	3.60
William Ruhs (Williams)			3.80

Time: 1:49 1-5.
He's A Hermit, Le Papillion, Major Erroch, Tuff To Bluff, Second Command, Horsefly also ran.

Second—$2,300, claiming, 4 year olds and upward, 6 1-2 furlongs

Citizen's Award (Arnold)	3.80	3.20	2.70
Uncle (Wolski)		7.20	4.10
Go'in Dude (Dailey)			3.00

Time: 1:21 1-5. Daily Double: $61.40
Magic Jester, Wily Roman, Route Foreman, Rod's Pride, Poonaward, Pacific Rim, Life Whitenin also ran.

Third—$3,000, claiming, 3 year olds, 6 1-2 furlongs

Little Rogue (Arnold)	16.00	6.40	3.90
Marine Driver (Cuthbertson)		4.40	3.40
What A Rock (Johnson)			3.50

Time: 1:20 3-5. Exactor: $79.60
Winning Darkness, Wild Rover, Franshot, Silver Skies, Page N Sage also ran.

Fourth—$2,400, claiming, 4 year olds and upward foaled in Canada, 1 1-16 miles

Irish Ante (Frazier)	4.30	2.80	2.80
Khafare (Wolski)		3.40	3.30
Brauer Rabbit (Carter)			5.70

Time: 1:48 3-5. Exactor: $16.90
Self Chuck, Handsome Pirate, Darshan's Reward, Prince Choy, Count The Pearls, Beau Cecil, Waldesruh Freddy also ran.

Fifth—$3,800, allowance, 3 year old fillies, 6 1-2 furlongs

Nurse's Bet (Johnson)	4.00	3.00	2.50
Ritalistic (Cuthbertson)		7.90	4.00
Devilry (Wilkinson)			3.80

Time: 1:19 3-5. Exactor: $42.20
Country Kitten, Tasla, Dol's Girl, Never Struck, Size Eight also ran.

Sixth—$3,400, claiming, 4 year olds and upward fillies and mares, 1 1-16 miles.

Easter Gem (Johnson)	9.40	5.70	3.70
Curious Call (Wales)		15.70	7.60
Moon Of Fire (A. Smith)			6.50

Time: 1:49. Exactor: $174.60
Heavenly Dawn, Kite Flight, Pacific Diamond, Scornful Pride, Newfields, Gun Music, Reina Cocina also ran.

Seventh—$5,200, claiming 4 year olds and upward fillies and mares, 6 1-2 furlongs.

Glad Sal (Krasner)	6.40	3.00	2.50
Snow Quality (J Mena)		2.60	2.50
Opening Move (Demorest)			4.20

Time: 1:18 4-5. Exactor: $13.20
Swinging Safari, Market Mood, Moon Lodge, Bud's Playgirl, Knightly Gal also ran.

Eighth—$5,400, claiming, 4 year olds and upward, 6 1-2 furlongs.

Junior Tomahawk (Dmrsl)	15.10	6.20	2.90
Blue Gravy (Johnson)		3.80	2.50
Lee Craig's Seven (J Mena)			2.50

Time: 1:19. Exactor: $43.90
Little Bit Of Nana, Freedom Charger also ran. Track Scratch: Lucky Times.

Ninth—$12,650, allowance stakes 2 year olds 6 1-2 furlongs.

Market Surge (Arterburn)	6.30	3.70	3.20
Mourie's Turn (Arnold)		21.00	11.50
Fowl's Supper (Johnson)			6.50

Time: 1:20
Hey Herbie, Banchory Bimbo, Better Business, Tage Lurch, Floating Power, Top Dragon, Two White Spots also ran.

Tenth—$3,200, claiming, 4 year olds and upward 6 1-2 furlongs

Gallant Dave (Stein)	9.70	5.70	3.80
Diamond Bill (Winick)		25.20	8.30
Holy Rood Road (Wolski)			7.30

Time: 1:19 3-5. Quinella $192.90
Doctor Hess, Johnny Two Dance, Beachmaster, Echo Sounder, Darch, Dead Eye Dick, Super Pest also ran.
Handle: $1,043,271. Attendance: 9,962

Entries

First—$2,300, claiming, 4 year olds up, 6½ furlongs

Proud Bird (Johnson)	119
Mi Soldier (Frazier)	117
Northern Pilot (Wilkinson)	114
Nobito (Krasner)	122
Yankee Jet (M. Mena)	114
Scots Rule (A. Smith)	122
Danslea (Williams)	114
Prince Richard (Loseth)	122
Chief Tameo (Wolski)	122
Royal Chacona (Bray)	122
Also eligible	
Deux Go (Arterburn)	119
Summer Shot (Krasner)	119
Lt. Governor (Frazier)	114
Lots of Speed (Krasner)	122

Second—$2,400, claiming, 4 year olds up, 1 1-16 miles

Royal Truce (Carter)	119
Midnight Marauder (Loseth)	119
Soisbeau (Trevino)	119
Hard Choice (Wilkinson)	114
Choice Lad (Krasner)	112
Tracy's Tenuity (Frazier)	109
Port of Vancouver (Walker)	119
Twilight Madness (M. Mena)	114
Frelach (Skinner)	122

Third—$3,600, claiming, 3 year olds, 6½ furlongs

Turf Sifter (Skinner)	115
Prince of Derry (Krasner)	110
Off The Pace (Trevino)	112
Sinful Duke (Williams)	105
Fleetsome (Wolski)	110
Hustling Annie (Walker)	106
Eriden (Winick)	110
Balsam Leaf (Johnson)	112
Kevin's Award (A. Smith)	115

Fourth—$2,800, claiming, 4 year olds, 6½ furlongs

Appenglow (Johnson)	116
Avec Plaiser (Krasner)	114
Ship Ashore (M. Mena)	114
Peter Gordon (Frazier)	109
Dawn Duster (Skirlner)	116
Field Major (Johnson)	114
Western Ben (Demorest)	116
Transport Dan (Walker)	116
Trbio (Williams)	109
Fighting Policy (Wolski)	119
Also eligible	
Fielder Frank (Loseth)	117
Panama Pete (Cuthbertson)	116

Fifth—$3,200, claiming, 4 year olds up, 6½ furlongs

Naval Reserve (Krasner)	119
Hallelujah Point (Skinner)	114
Forty Jewels (Dailey)	116
Ticket Count (M. Mena)	107
Doc Affair (Winick)	115
Lawdy Doc (Loseth)	117
Hustling Knight (A. Smith)	114

Sixth—$3,800, claiming, 4 year olds, 1 1-16 miles

Turn The Coin (Johnson)	112
Post Command (Williams)	107
Captain Rivers (Walker)	115
Winning Touch (Stein)	112
Northern Dandy (Brownell)	112
Poolcana (J. Mena)	116
North Hand (Skinner)	115
That's The Key (Winick)	112
Barb's Knight (Frazier)	107

Seventh—$4,000, allowance, 3 year olds, 1 1-16 miles

Bruce's Jungle (Cuthb'n)	115
Minoru Park (Wilkinson)	107
War Command (Frazier)	110
Fleet Advance (M. Mena)	115
Palica (Loseth)	112
He's A Thief (Krasner)	115
My Jungle (Johnson)	115
Wiley Will (Winick)	115
April Sound (Skinner)	120
Macho Macho (Skinner)	120
Also eligible	
Command B. (Rocha)	105
Earl of Bon (Arterburn)	115

Eighth—$4,900, claiming, 4 year olds up, 6½ furlongs

Whipshot (Krasner)	114
Pet's Pride (Carter)	114
Ole Par (Wilkinson)	112
Koko's Pal (Wolski)	119
Saccle (Johnson)	116
Regal Path (Cuthbertson)	117
Boy Dancer (A. Smith)	119
Coulea Sage	116
Jo Jo's Mac (M. Mena)	111
Poonashot (Frazier)	109
River of Ice (Arterburn)	114

Ninth—$17,500, handicapped, 3 year olds up, 1⅛ miles

Comonchero (Winick)	113
Pampas Host (Johnson)	118
Lord Hubert (J. Mena)	111
Trustwood (A. Smith)	115
Two Bowls of Rice (Krasner)	119
Alberta Green (Skinner)	115

Tenth—$3,000, claiming, 4 year olds up, 1 1-16 miles

Arctic Saber (J. Mena)	119
Lila's Ultimo (Frazier)	107
Earl of Moray (Loseth)	119
The Aryan (Winick)	114
Fintry (Cuthbertson)	119
Lightning Wing (Krasner)	119
Vicalino (Skinner)	119
Canada West (Stein)	119
Patient Echo (A. Smith)	119
Teddy Bear D. (M. Mena)	112
Also eligible	
Major Talent (Frazier)	114

Monday

First—$2,300, claiming, 3 and 4 year olds, 6½ furlongs

Jet Castle (Winick)	114
Gypsy Candy (Carter)	114
Maple Ridge (Frazier)	114
Allied Venture (Cuth'n)	117
Ardorlin's Hustler (Skinner)	122
High Impact (Stein)	117
Spec of Dust (Brownell)	112
Chilanko Wind (Krasner)	112
Molly's Runner	107
Ibetchaican (J. Mena)	112
Also eligible	
Royal Lord (Dailey)	119
Zip Note (Williams)	109
Jewel of The West (Frazier)	114
Little Wiggle (Wilkinson)	109
Lady Eliza (Frazier)	107
Livingstone Serene (Fraz'r)	108
Kootney Fiver (Winick)	112

Second—$2,400, claiming, 3 year olds, 1 1-16 miles

Roman Fred (Assoon)	105
Olympic Dream (Cuthber'n)	115
May Bob (M. Mena)	110
Lynda's Pride (Skinner)	115
Advocate General (Crei'n)	105
Jungle Warfare (Arnold)	115
Clay's Road (Wilkinson)	110
Stand Easy (Loseth)	120
Restless Gambler (Will's)	115
Financial Success (Smith)	115

Third—$2,300, claiming, 4 year olds up, 6½ furlongs

Postal Code (Williams)	112
Annie Alms (Loseth)	117
Livingstone Coco (Johnson)	117
Money Hush (Cuthbertson)	120
Black Lila (M. Mena)	112
Winnikim (Arnold)	117
Fillie Sbarud (Skinner)	120

Fourth—$3,100, claiming, 3 year olds, 6½ furlongs

Spunky Singh (Loseth)	115
King's Prophey (Arnold)	120
Ocean Park (Winick)	115
Cottoncasey (Smith)	110
Taurean (Krasner)	120
Chief-Commander (Cuth'n)	120
John Bear (J. Mena)	115

Fifth—$4,600, claiming, 4 year olds up, 1 1-16 miles

Little Miss Meca (Stein)	110
Swan Khal (Demorest)	110
Morning Dora (Skinner)	117
Sheba Baby (Loseth)	112
Empress Dee (Winick)	113
Lea's Buddy (Frazier)	105
Ask The Fleet (Walker)	110
Blaven (Krasher)	110

Sixth—$3,800, claiming, 4 year olds up, 6½ furlongs

Buckon (Cuthbertson)	119
Hacker (Williams)	114
Devon Sea (Krasner)	114
Talk On	114
Top Sport (Skinner)	112
Our Boy Kirk (Johnson)	116
Lionel Mac (Wolski)	114
No Arrhythmia (Loseth)	117
Copper Castle (Arnold)	114

Seventh—$5,800, allowance, 3 year olds up, 1 1-16 miles

Gypsy Jewel (M. Mena)	108
Cobblestone Queen (Loseth)	110
Lanny's Sister (Krasner)	110
Hurried Romance (Johnson)	114
Fleet and Sweet	115
Tilie Victory (Skinner)	115
Brandy's Quicker (J. Mena)	114

Eighth—$6,000, allowance, 3 year olds up, 6½ furlongs

Dr. Palmer (Krasner)	120
Bird of Courage (Carter)	113
Solid Reaction (Demorest)	117
Saucy Verdict (Wilkinson)	112
Smooth Sifter (M. Mena)	107
Tasty Victory (Skinner)	115

Ninth—$11,500, handicap, 3 year olds, 1 1-16 miles

Haste Ye Home (Arnold)	117
Jungle Mac (Johnson)	120
Coaltown Ghost (Stein)	117
Tough Actor (Mena)	114
Right Chilly (Skinner)	118
On Your Way (Smith)	115
Prince Gesture (M. Mena)	109
Tis A Spirit (Krasher)	119

Tenth—$2,300, claiming, 4 year olds up, 6½ furlongs

Nearly Irish	112
Judi Fair (M. Mena)	112
Treasured Trade (Walker)	117
Vixen Lass (Wilkinson)	115
Devil's Daughter (Johnson)	114
Shadow Cove (Krasner)	117
Trust Pool (Williams)	112
Sheila's Diamond (Smith)	117
Connies Lass (Demorest)	117
Codgie (J. Mena)	120
Also eligible	
Cories Capri (Williams)	112
Stratusfaction	112

The Original Knight SOLUNAR TABLES
When To Fish Or Hunt

According to the Solunar Tables calculated for this area, the best times for hunting and fishing for the next 10 days will be as follows (times shown are Pacific Standard):

Minor A.M.	Major A.M.	Minor P.M.	Major P.M.
TODAY			
2:20	8:50	2:50	9:20
TOMORROW			
3:00	9:35	3:35	10:00
MONDAY			
3:45	10:20	4:15	10:45
TUESDAY			
4:30	11:05	5:00	11:30
WEDNESDAY			
5:15	11:55	5:45	—
THURSDAY			
6:05	12:20	6:35	12:45
FRIDAY			
6:55	1:10	7:25	1:35
SATURDAY			
7:50	2:05	8:15	2:25
SUNDAY			
8:40	2:50	9:00	3:15
MONDAY			
9:30	3:40	9:50	4:00

Minor periods, shorter duration, light type.
Major periods, lasting 1½ to 2 hours are shown in bold.

WLA clubs rest

Western Lacrosse Association clubs can settle in for a quiet weekend.

No games are slated until Tuesday night when Coquitlam Adanacs, well-rested from a win this week, meet the Burrards in Vancouver.

Adanacs, last in the league, surprised New Westminster Salmonbellies Thursday with a 17-14 win. Dave Durante, who leaves today to join Team Canada at the world field lacrosse championships in England, did most of the damage, scoring five goals and adding three assists.

Adanacs moved to within seven points of New Westminster with the triumph. Victoria Shamrocks remain on top with 21 points, and see their next action Wednesday against Vancouver at Memorial Arena.

	P	W	L	T	F	A	Pts
Victoria	15	9	5	1	237	186	21
Vancouver	15	8	7	0	210	204	16
Nanaimo	16	8	8	0	215	235	16
New West.	16	8	8	0	231	233	16
Coquitlam	15	4	10	1	180	215	9

Next game: Tuesday — Coquitlam at Vancouver

OK TIRE STORES
GT RETREADS
ECONOMY CARS 550x12 A78x12, 650x12 A78x13, 600x13 B78x14, 650x13 — 17.95 ok
COMPACT CARS 700x13 C78x13, 645x14 C78x14, 695x14 D78x14 — 18.95 ok
INTERMEDIATE CARE E78x14, F78x14, F78x15 — 19.95 ok
STANDARD SIZE G78x14, G78x15 — 20.95 ok
STATION WAGONS H78x14, H78x15 — 21.95 ok
INSTALLATION INCLUDED
TIRE GUARANTEE
For workmanship and tire defect for the life on the tire
master charge
3030 NANAIMO ST.
Turn off Finlayson at Trader Vic's
386-3156

OPEN MONDAY
We've Sharpened Our Pencil on ALL of our Company Demos
2 EXAMPLES:
VIC'S DEMO
1978 CORDOBA
2-DOOR Stock #8176
VIC SAGE
60/40 seat, steel belted radials, air conditioning package, automatic, locking gas cap, tape stripes, body side mouldings, power windows, power door locks, AM with 8 track stereo, tilt wheel, vinyl roof, styled wheels.
LIST $9799 $8139
ART'S DEMO
1978 ASPEN S.E. WAGON
Stock #8017
6-cylinder, automatic, electric defrost, dual mirrors, luggage rack, AM stereo tape, power steering, wire wheel covers.
LIST $7539 $6533
ART MOYSYCHYN
OMNI's, COLT's, ARROW's, ASPEN's, DIPLOMAT's, MAGNUM's and LeBARON's
Dodge Chrysler dodge trucks
VICTORIA DODGE CHRYSLER
D.L. D00867A
819 YATES ST. 384-8174

Next AIR BRAKE COURSE
SAFERWAY DRIVING SCHOOLS LTD.
JULY 8th Nanaimo 758-3421
JULY 22nd Victoria 385-8212
"Put a job in your pocket, upgrade your Driver's Licence"
7-1x

HELP ALCAN
Yourself — save heat, save money. Convert your windows to double glass.
CALL: DOUG BOWKER
Days 652-3901 Eve. 652-2761
ALCAN BUILDING PRODUCTS

RENT-A-WRECK RENT A CAR
Ask for Bruce or Ron
1420 Quadra 386-6441

Golf is relaxing — Waiting in crowds is infuriating.
PLAY IN COMFORT
at ARDMORE
Golf Course
656-4621
PHONE FOR GOLF AND WEATHER REPORT
THEN DRIVE OUT FOR YOUR GAME
930 ARDMORE DR. AT W. SAANICH RD.
4-14

THE NUMBER 1 ENGINE REBUILDER
ANNOUNCES THE EXPENSION OF THEIR SERVICES, MOTOR TUNE-UPS AND A COMPLETE BRAKE SERVICE DEPARTMENT.
Offering Complete Engine Rebuilding
- Surface Grinding
- Engine Reboring
- Line Honing
- Crank Shaft Grinding
- Valve Guides and Seats
- Piston and Rod Service
- Crack Repairs
- Engine Modifications

We do a complete job to ensure a better finished product.
Our shop is equipped with the the most modern machinery to provide you with quality service at a moderate price.
SEA POWER & MACHINE LTD.
2077 AMELIA AVE., SIDNEY 656-4341
"You can see us from the highway"
7-1x

Watson, Fezler tied

OAK BROOK, Ill. (AP) — Defending champion Tom Watson carded three straight birdies to seize the lead, then bogeyed the 17th hole and fell into a tie for first place with Forrest Fezler on Friday in the rain-plagued second round of the Western Open golf tournament.

Fezler shot a 68 and Watson a 69, with both finishing the day at four-under-par 140. One stroke back were 1975 Western champion Hale Irwin, Bill Rogers and Andy Bean, who is seeking his third victory in five weeks.

Cesar Sanudo, who shot a 67 Thursday and led by one stroke, struggled to a 76 and was three strokes off the pace in a group of seven at 143.

Eight other were at 142, including Lon Nielsen, Marty Fleckman, Craig Stadler, Wally Armstrong, Dave Eichelberger, Charles Coody, Tom Purtzer and Allen Miller, who shot a 74 after tying Bob Gilder for second place with 68 after Thursday's play. Gilder had a 75 for a 143 total.

Rain forced delays three times Friday for a total of nearly three hours. Five threesomes still were on the soggy, 7,083-yard Butler National course when play was halted at 6:24 p.m. PDT. None of the golfers still on the course when play was halted are among the leaders. They will complete their rounds early today.

It was a day in which several golfers grabbed the lead but could not hold it.

When Watson, the top money-winner on this year's tour, strung together birdies on the 10th, 11th and 12th holes for a two-shot advantage at five-under-par, then reeled off four pars in a row, he appeared headed for sole possession of the top spot in a bid for his fourth victory of the year.

But Fezler, who holed a 35-foot putt for an eagle on the par five, 483-yard 12th hole, dropped a 25-footer for a birdie on 16 and ended in a tie after Watson's bogey at 17.

"Today I missed a lot of greens but I putted real well and made up for it," said Fezler, whose only tour victory was in the 1974 Southern Open. "Every time I had a break today I seemed to take advantage of it."

Fezler had an erratic round of five birdies, one eagle, three bogeys and nine pars.

At various times during the second round, the lead was held by Sanudo, who once was seven-under-par but had a triple bogey on a par three hole where he put his ball in the water twice; Fleckman; Gilder; Bean; Terry Diehl; Irwin; Rod Curl; Eichelberger, and Purtzer.

Among those who failed to make the cut of 149 for the final two rounds were U.S. Open champion Andy North, Tom Weiskopf, and last week's Canadian Open winner, Bruce Lietzke.

Tom Watson	71-69-140
Forrest Fezler	72-68—140
Andy Bean	70-71—141
Hale Irwin	71-70—141
Bill Rogers	70-71—141
Wally Armstrong	71-71—142
Charles Coody	72-70—142
Dave Eichelberger	72-70—142
Marty Fleckman	70-72—142
Allen Miller	68-74—142
Lon Nellsen	70-72—142
Tom Purtzer	70-72—142
Craig Stadler	69-73—142
Homero Blancas	72-71—143
Terry Diehl	72-71—143
Keith Fergus	72-71—143
Bob Gilder	68-75—143
Chi Chi Rodriguez	75-68—143
Cesar Sanudo	67-76—143
Jim Simons	71-72—143
Dave Barr, Kelowna	71-73—144

Islanders selected to national squads

Four Vancouver Island athletes have been named to the national junior basketball teams.

Gerald Kazanowski of Nanaimo and Craig Higgins of Victoria join female counterparts Karen McComber and Luanne Hebb on the 12-member squads.

Kazanowski, who will attend University of Victoria this fall, led Nanaimo Islanders to the B.C. junior high championship in 1978, while Higgins was a starting guard for UVic Vikings in his freshman season, helping UVic to the Canada West title. Higgins is a graduate of Oak Bay Secondary.

Miss McComber played for Reynolds Roadrunners in the Greater Victoria high school girls league the past season and Miss Hebb helped UVic Vikettes to their third consecutive unbeaten Canada West campaign.

Stampeders make trades

CALGARY (CP) — Tackle Mark Percelli and defensive back Andre Johnson have been traded to Ottawa Rough Riders, the Calgary Stampeders announced Friday.

In return, Calgary receives future considerations. Calgary had earlier sent lineman Dody Medford to Ottawa.

Stampeders also cut running back Bobby Joe Easter, tight end-linebacker Mel McGowann and wide receiver Tim Gillespie.

Earlier, Toronto Argonauts announced a straight player swap with Calgary, sending import wide receiver Kelvin Kirk to the Stampeders in exchange for homebrew Brian Gervais.

Kirk, from the University of Denver, caught 32 passes for 577 yards and three touchdowns last year, his first in the Canadian Football League.

Brentwood crews win in two of three races

HENLEY-ON-THAMES, England (AP) — The Bulgarian national team, making its first appearance at the Henley Royal Regatta, served notice on British and Unitged States rivals Friday it intends to take home four of Henley's major trophies.

In the only heat raced thus far in the Grand Challenge Cup, the Bulgarians rowed to a comfortable 1¼-length win over the British national heavyweights in a time of six minutes, 31 seconds. That's 15 seconds faster than anyone else has negotiated the one mile, 550-yard River Thames course this week.

"We don't have any excuses," British coach Chris Blackwall said. "They just went like hell."

Syracuse University's varsity heavyweights meet the Bulgarians in today's semi-final and it shapes up as the toughest race of the season for the Orangemen, U.S. Intercollegiate Rowing Association champions.

The other Grand semi-final is an all-American clash between the University of Washington, which beat the British national eight to win the Grand last year, and Northeastern University.

The final of the Grand climaxes regatta week and, along with the finals of Henley's 12 other events, comes Sunday.

Brentwood College of Mill Bay reached the third round of the Wyfold Challenge Cup, leading the Eton Excelsior boat club of England by almost two boat lengths at the finish line with a time of 7:23 in the second round of the event for coxless fours.

The Brentwood crew in the Princess Elizabeth Challenge Cup, also had an easy victory by some four boat lengths over Emanuel School of England.

Another Brentwood crew, in the Thames Challenge Cup for eights, lost by two boat lengths to Northeastern University of the U.S.

Eight U.S. boats entered Friday's second round of the Ladies' Challenge Plate for heavyweights and the Thames Challenge Cup in which most entries are lightweights, and six crews emerged unscathed.

The Bulgarians beat a Potomac Boat Club coxed four in the Prince Philip Challenge Cup Friday and look a cinch for the trophy. They enjoyed a walkover in the Stewards Challenge Cup for fours, another trophy they will take home, and their powerful single sculler, Mintcho Nikolov, ranked ninth in the world, is challenging for the Diamond Sculls.

His principal foe is Peter Kolbe of Hamburg, West Germany, 1975 world champion and at 24, rowing his last season.

Colwood topples leaders

Host Royal Colwood upset league-leading Uplands 4½-1½ Friday in one of three Vancouver Island Senior Golf League meetings.

Fred Cowan and Mickey Bartkow won their matches and second-place Colwood captured both best-ball competitions in moving to 18½ points, 1½ points behind the first-place team.

Meanwhile, Glen Meadows moved within three points of the leaders with a 4-2 decision over Victoria. The winners upped their total to 17 points, while Victoria is fourth in league standings with 13½.

Last-place Cedar Hill gained ground on Gorge Vale by dumping the fifth-place visitors 4-2. Cedar Hill, with 9½ points, is two back of Gorge Vale.

GORGE VALE 2, CEDAR HILL 4
Harvey Anderson lost to Lionel Miller 3 and 2; Fred Barnes halved with Ron McInnes. Cedar Hill won best ball.
Bob Oswald halved with Cliff Soberg; Jack Anderson won over Tom Halkett 2 and 1. Cedar Hill won best ball.

UPLANDS 1½, ROYAL COLWOOD 4½
Bill Broome lost to Fred Cowan; Doug Peden halved with Jack McDiarmid. Colwood won best ball.
Chet Neilson lost to Mickey Bartkow 4 and 3; Rip Reprasse defeated Art Bryant 1 up. Colwood won best ball.

VICTORIA 2, GLEN MEADOWS 4
Brian Hunnings defeated George Sherriff 5 and 4; George Bigelow lost to Ron Shearer 2 and 1. Victoria won best ball.
Bill Thompson lost to Jim Richards 3 and 2; B. Jernberg lost to Terry Whittaker 5 and 4. Glen Meadows won best ball.

Holmes leading hitters

Russ Holmes is setting a torrid pace in the race for batting honors in the Senior Amateur Baseball League.

The Gorge Hotel catcher had a league-leading 21 hits in his first 47 trips to the plate and with a .447 average held a big lead over teammate Gary Brooke at the midway point in the 32-game schedule.

Brooke, who leads in runs with 22, hit .388 in the first half for the defending champion Hotelmen while Mark Lawless paced first-half winners Farmers Construction with a .372 average.

Managers Randy Price and Bob Mabee topped their respective clubs while Ron Arcuri led Greaves Movers with a .363 average. Price hit .367 for Capital Radiators and Mabee batted .357 for the rookie Dairy Queen squad.

The Farmers' duo of Wayne Krimmer and Terry Painter lead the pitching. Krimmer, 7-2, had the most wins in the first half and was third in earned-run-average at 2.33 while Painter, 6-2, topped the league with a 1.28 ERA and 77 strikeouts.

Rick Cook posted a 5-1 record for Gorge and teammate Mike Squire had an ERA of 2.00.

LEADERS

Russ Holmes, Gorge	.446
Gary Brooke, Gorge	.388
Mark Lawless, Farmers	.372
Randy Price, Capital	.367
Ron Arcuri, Greaves	.363
Bob Mabee, Dairy Queen	.357
Rob Stephens, Dairy Queen	.355
George Fritz, Dairy Queen	.346
Ron Holmes, Farmers	.326
Al Moir, Farmers	.326

Minimum 43 at bats
B - Home runs: Pakos 4
Runs batted in: Pakos 19
Doubles: Mike Lafin, Gorge 4
Triples: Stephens, 2
Stolen bases: Bob Moysey, Farmers 15
Walks: Brian Meadmore, Gorge 14

empress

New Car and Truck Specials!

Brian McLean Talks About New Car & Truck Specials

Why is this a good time to buy? Because we are in a "buyers" market due to high inventories and consequently lower prices.

Right now we are probably at our "peak" for availability of 1978 models. With 327 vehicles in stock and another 165 on the way that's a total of 492 cars and trucks for you to choose from!

Also, we've had a real good year so far on both new and used sales and to keep up our volume we'll give you a very good price on a new vehicle and as an extra bonus an attractive allowance for your trade.

So come in today and take advantage of us. Remember — it's a "buyers" market.

1978 PONTIAC LEMANS 4-DOOR SEDAN
Body side mouldings, rear window defogger, remote control mirror, power brakes, 305 V8 engine, automatic transmission, power steering, full wheel covers, whitewall tires, radio.
Stock No. LE4320
$6234

1978 PHOENIX 4-DR. SEDAN
Color keyed seat belts, tinted windshield, body side mouldings, rear defogger, remote control mirror, power brakes, 305 V8, automatic transmission, tilt steering wheel, power steering, full wheel covers, whitewall tires, radio, bumper strips, courtesy lamp group.
Stock No. VE1708
$5864

1978 ACADIA 4-DR. SEDAN
Rear window defogger, body stripe package, 4-speed transmission and standard features such as radio, body side mouldings, wheel trim rings, reclining seats, etc.
Stock No. AC4787
$4165

1978 LEMANS 2-DR. SEDAN
Floor mats, body side mouldings, rear window defogger, power brakes, 305 V8 engine, automatic, power steering, full wheel covers, whitewall tires, radio.
Stock No. LE5709
$6089

1978 PHOENIX 4-DOOR SEDAN
Color keyed seat belts, body side moulding, rear defogger, remote control mirror, power brakes, V6 engine, automatic transmission, power steering, full wheel covers, whitewall tires, radio, bumper strips, courtesy lamp group.
Stock No. VE0242
$5589

1978 GMC SHORT WHEELBASE ½-TON
Swivel high back bucket seats, rear door glass, heavy duty front and rear shocks, heavy duty rear springs, power brakes, 350 cu. in. V8 engine, automatic transmission, power steering, radio, clock, STX trim package, etc.
Stock No. YV5833
$7140

1978 BUICK SKYLARK 4-DOOR SEDAN
Economical V6 engine, body side mouldings, rear window defogger, remote control mirror, power brakes, automatic transmission, power steering, full wheel covers, whitewall tires, radio, bumper strips.
Stock No. SL9774
$5866

1978 GMC ½-TON PICK-UP
Below eye-line mirror, six-cylinder engine, automatic transmission, lighter, rear-step bumper, gauges, heavy-duty front and rear shocks, heavy-duty front and rear springs.
Stock No. YP6047
$5480

1978 PHOENIX 2-DOOR
Economical V6 engine, automatic transmission, rear window defogger, remote control mirror, power steering, full wheel covers, radio, whitewall tires.
Stock No. VE5364
$5497

1978 ACADIAN 'S' 2-DOOR
Economical 4-cylinder engine, 4-speed transmission, rear window defogger.
Stock No. AC5914
$3551

1978 GMC ¾-TON PICKUP
Below eye line mirrors, power brakes, 350 V8 engine, power steering, 4-speed transmission, lighter, rear step bumper, gauges, 750x16 8-ply tires.
Stock No. YP5294
$6135

1978 GMC ½-TON SHORT WHEELBASE VAN
Rear door glass, auxiliary seat, 6-cylinder, standard transmission, below eye line mirrors, gauges.
Stock No. YV0058
$5296

1978 SKYLARK 2 DOOR 'S'
Body side mouldings, rear defogger, power brakes, automatic transmission, power steering, full wheel covers, whitewall tires, radio.
Stock No. SL1041
$5519

EMPRESS CUSTOM LEASING
• Contact John Springer, Lease Manager for expert advice.

CUSTOMER SERVICES
• See Lorraine Hansen, our Customer Services Manager for:
• GMAC and bank financing, available at competitive rates
• Sickness, accident and disability insurance available on finance contracts
• I.W. New Vehicle Service Plan covers major power train repairs for 36 months or 60,000 kilometres.

WEEKEND HOURS
● Open Saturday 9 A.M.-6 P.M.
● Closed Monday

A lot of good names. All in one place.

6-30x (D 01227A)

EMPRESS PONTIAC • BUICK • GMC LTD. 2867 DOUGLAS STREET (AT TOPAZ) PHONE 382-7121

Sports digest

Life ban over for Trognitz

GRAND RAPIDS, Mich. (AP) — Willie Trognitz, banished for life last year from the International Hockey League for an attack on another player, was reinstated Friday.

The reversal by IHL commissioner William Beagan cleared the way for Trognitz to open the season Oct. 20 with Grand Rapids Owls.

Beagan said his decision did not mean he had changed his view of the Oct. 29 stick-swinging incident that led to the suspension. He said he would probably do the same thing over again.

Trognitz was playing for the Dayton Owls, which later moved to Grand Rapids, when he cracked Port Huron Flags player Archie Henderson in the forehead with a hockey stick during a brawl on the ice.

Henderson, a former Victoria Cougar, was not seriously injured and recently signed a contract with Washington Capitals of the National Hockey League.

Qualifying format changed

OAKVILLE, Ont. (CP) — The Royal Canadian Golf Association announced Friday it has adopted a new format for amateurs to qualify for next year's Canadian Open golf championship.

The RCGA said that the four amateur qualifiers will be selected on the basis of their performances at this year's Canadian amateur championships in Laval-sur-le-Lac, Que., Aug. 23-26.

The Canadian amateur champion will be exempt as will the next three low Canadian finishers. In the event of a tie for the low three Canadians, a playoff will be held immediately following the Canadian amateur to determine the three exemptions.

Argo tackle sidelined

TORONTO (CP) — Mike Wilson, the Toronto Argonauts giant offensive tackle who threatened at one point this year to sit out the season if the Canadian Football League team didn't give him his release, is gone for the duration of the 1978 schedule.

Wilson, a six-foot-six, 280-pounder from the University of Georgia, had his right knee operated on Friday to repair ligaments damaged in Thursday night's 16-11 exhibition victory over Hamilton Tiger-Cats.

He sat out most of the training camp, protesting Argos refusal to let him out of his multi-year contract to join Cincinnati Bengals of the National Football League.

England takes advantage

LEEDS, England (Reuter) — England pace bowler Bob Willis took two wickets in successive balls to snatch the advantage away from Pakistan in the rain-hit final cricket test at Headingly Friday.

That advantage may not mean much, however.

Like Thursday playing time on the second day was halved because of rain and by the close Pakistan's first innings had only advanced to 153 for three.

Orr
. . . skating slowed

Orr set for Hawk training camp

NEW YORK (AP) — One sight regrettably missing from National Hockey League games the last two seasons was that of Bobby Orr streaking down the ice. But there's an outside chance he may be able to make a comeback next season.

"I can't skate as well or as fast or as smoothly as I once did; I don't expect to," said Orr in a telephone interview from his office in Chicago, where he is an assistant to Black Hawks coach Bob Pulford. "But I would like to play again very much and I intend trying in training camp."

That comes as good news to hockey followers of the only defenceman to have scored 100 points in a season and the winner of The Norris Trophy eight straight times (1968-1975) as the best defenceman in the game.

Orr is only 30 but he has missed the last two seasons with recurrences of bothersome knee injuries. Orr says he's fully recovered from his sixth knee operation, which sidelined him for all of the 1977-78 campaign.

"I've been working out in the gym, using bicycles, weights, and the legs have reacted well. I've kept my weight steady and I've done a bit of skating. I'll really test it beginning in August at a hockey school I work at with Tony Esposito and Lou Angotti.

"There's not been much skating, especially like in a game, so I'll just have to wait and see what shape I am in."

Orr feels that his oft-injured knees may force a change in the wide-open style he made famous.

I'll probably have to play more of a defensive game, stay back quite a bit, especially in Bob's system:

"I haven't played in a system like it but because of my physical situation I'll probably have to be more defensive. I may not have a choice."

After appearing in just 10 games for Boston in 1975-76, Orr signed a multi-million-dollar deal with the the Hawks, who gambled that he would be able to play. His on-ice contributions to the club, just 20 games, have amounted to four goals and 19 assists.

But he has been an integral part of the Hawks' resurgence, working as an assistant coach and part-time scout.

"The opportunity to stay close to hockey has been great. I love the game and I'd like to play again but at least I've been able to work for the team the last two seasons."

F.G.B.M.F.I. BREAKFAST
Oak Bay Marina Restaurant
Sat., July 8—8:20 a.m.
"Bring A Friend"

Vachon move stalled

DETROIT (AP) — It could be the end of July before a deal can be worked out that will bring star goalkeeper Rogie Vachon from Los Angeles Kings to Detroit Red Wings, Detroit general manager Ted Lindsay says.

Vachon became a free agent in May but any team which signs him will have to compensate the Kings.

Under National Hockey League rules, if Detroit and Los Angeles can't come to terms, Vachon could still sign and the compensation would be settled by an arbitrator.

But Lindsay said Thursday that Detroit would not sign Vachon unless an agreement is reached.

There have been reports that Vachon, 32, has already consented to the basic terms of a five-year, $1.5 million contract with Detroit.

Lindsay said he has been talking about a deal since May with Kings owner Jack Kent Cooke.

"He's got a fine product so naturally, he's going to get the most he can," Lindsay said, "and you wouldn't respect him as a businessman if he didn't."

But Lindsay is confident Detroit will get Vachon.

"I don't see why not . . . but I don't believe anything until I've got the guy in uniform and I have him in my dressing room."

Detroit is also interested in the Kings' Butch Goring, another free agent, but Lindsay is not as confident there.

"That remains to be seen," he said. "He's got about seven clubs that are after him."

NBA deal shaky

SAN DIEGO (AP) — The operator of the Sports Arena said Friday that a major stumbling block has developed to moving Buffalo Braves professional basketball team to San Diego.

Vancouver native Peter Graham said six changes, including one which "alters the spirit," were made in the contract by management of the National Basketball Association team.

The tentativee agreement reached Thursday in Los Angeles with lawyers for Graham, Braves owner John Y. Brown and Boston Celties' owner Irv Levin, calls for transferring the Boston franchise to San Diego and the Braves to Boston. NBA directors plan to take it up next Friday in Chicago.

Although he declined to say what snags developed, Graham called it "funny . . . funny pathetic."

"Here we've got this 18-year lease with these great big millionaires and they're quibbling about $20 here and $20 there."

The problem, he said, evolved after Levin became involved in negotiations with Brown. Said Graham of the talks: "At one point, I said to Brown, 'Listen, John Y., one more change out of you and you'll be spending the winter in Buffalo.' "

Nitely Nicety from PIZZA PIEMAN
MONDAY
INDIVIDUAL NIGHT
4 p.m. til closing
Individual Night features a small 9" pizza with your choice of any 3 toppings — Be an individual and have your very own Pizza. Bring the whole gang and you can all be individuals with your very own Pizza.
ONLY $1.95
(Sit-in or Pick-up only)

GO GOLFING!
You can with a
BEEPER FROM VICTORIA PAGING
6-28 386-8889

Sit-in or Pick-up Only
at all
PIZZA PIEMAN locations

WE THOUGHT YOU SHOULD KNOW...

GERRY NEWLOVE
Master Technician

SEAN SAUVE
Service Station Manager

AL SULLIVAN
Master Technician

AIR CONDITIONING MAINTENANCE CHECK
☑ Check Freon Pressures
☑ Check and Adjust Belts
☑ Check Clutch Operation
☑ Check Summer Coolant
☑ Blow out Condensor
☑ Pressure Test Cooling System
$25.95 PLUS TAX
As above plus complete recharge and compressor oil check $39.95 PLUS TAX

POWER FLUSH
FOR SPRING AND SUMMER PROTECTION
CHECK:
☑ Radiator, Water Pump
☑ Heater Core, All Hoses
☑ Complete Reverse Flush and Install
Rad Stop Leak Flushing Compound Conditioner
5 Qts. Summer Coolant
$39.95 PLUS TAX MOST CARS
1 yr. Guarantee on parts installed at time of repair
Regular $49.95

SUMMER TUNE-UP
4 CYL. $35.95
6 CYL. $42.85
8 CYL. $46.95 PLUS TAX
INCLUDES:
☑ Plugs, condenser, fuel filter, points
☑ Check choke operation
☑ Set carb to specs
☑ Service air cleaner
☑ Service battery, adjust drive belts
☑ Set engine to specs on electronic scope
MOST CARS

CONTINUING SAVINGS
TRANS TUNE-UP 44.95
TRANS COOLERS Reg. 64.95 ..... NOW 57.95
TRAILER HITCHES .... 10% OFF RETAIL

MAJOR CREDIT CARDS ACCEPTED
CHARGEX VISA master charge
6-18

Chryco
ANY ADDITIONAL PARTS OR SERVICE WILL BE QUOTED BEFORE WORK IS STARTED.
Call 386-2411 For an Appointment
autopar

ENSIGN SERVICE CENTRE
CHRYSLER PLYMOUTH LTD.
COOK and VIEW
Dealer Licence Number D495
7-1x

Take this note

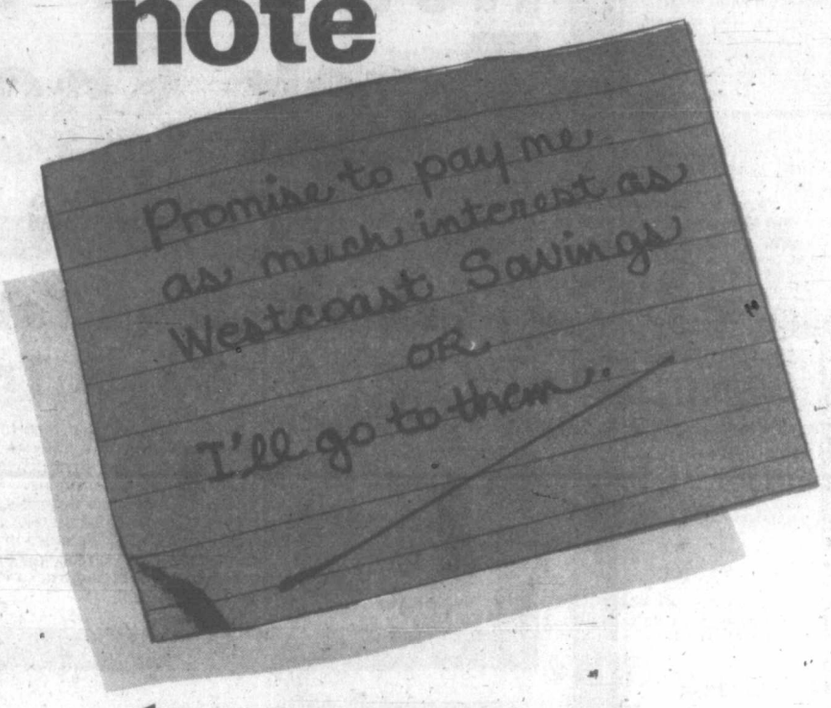

to your banker.

No federally chartered bank in Victoria pays as much interest on a one year savings certificate as we do.

So give your banker a friendly little demand note, like the one above. See what he can offer. After all, it's your money, and you ought to make the most of it.

Westcoast Savings regular 1 year savings certificates are at 8¾% . . . for Prime 55, 9%. Withdrawable anytime at the face rate. Monthly interest on certificates of $5000.00 or more with no reduction in rate.

If your banker can't match this, there's only one thing to do . . . Head for the nearest branch of Westcoast Savings.

WESTCOAST SAVINGS CREDIT UNION
Better than money in the bank.

Downtown * 1111 Government 388-7536
James Bay 239 Menzies 386-6355
Oak Bay 2067 Cadboro Bay 595-1432
Hillside ** 770 Hillside (at Blanshard) 388-7545
Esquimalt 1234 Esquimalt 388-7171
Colwood 1913 Sooke 478-5534
Sooke 6689 Sooke 642-5233

* Downtown—Open Monday through Friday.
** Hillside—Open 6 days a week.
All Other Branches—Open Tuesday through Saturday

Provincial COURT

A preliminary hearing in a charge of second-degree murder against a 40-year-old casual farm laborer was set Friday in Victoria provincial court.

Avtar Singh Gill, no fixed address, is charged in the stabbing death Monday of 55-year-old Joseph Pelkey of the West Saanich Indian Reserve. The incident allegedly occurred in a farm field in Central Saanich.

Gill, who spoke no English and needed an interpreter on his first two appearances before Judge William Ostler this week, was represented by lawyer Tim Singh of Duncan.

Singh agreed to a preliminary hearing date of Sept. 21.

●

Ostler called it "grossly insulting conduct" before sentencing a 27-year-old man to one month in jail for two counts of indecent exposure.

Brian Robert Shaw, 1235 Balmoral, pleaded guilty to the two charges and was given the concurrent sentences of one month each.

Crown counsel Don Laughton told the court Shaw asked a woman for a ride in the 700-block Esquimalt Road at about 8:30 p.m. Monday and, after he was refused, exposed himself to her.

Later, Laughton said, Shaw did the same thing in front of two others at 1116 Colville Road and was arrested a short time later by Esquimalt police.

Legal-aid lawyer Brian MacKenzie said Shaw had been drinking that evening.

●

A 24-year-old was fined a total of $225 after pleading guilty to filing false claims for unemployment insurance benefits.

Dennis Boylan, 2610 Graham, pleaded guilty to the three counts and was fined $75 on each.

Crown counsel Harold Turnham said Boylan claimed he wasn't working when he actually earned $744 during the period in question while working for Imperial Building Supplies.

Turnham said the $561 Boylan was overpaid had been paid back.

●

Ostler granted the release of a 32-year-old man on conditions that he not be alone with anyone under 17 years of age except his own child.

The release was granted following a bail hearing for Gerald Patrick Rushford, 63 Kingham Place, who is charged with three counts of indecent assault and two counts each of buggery, gross indecency and assault causing bodily harm.

Rushford was remanded to July 12 for psychiatric assessment and election of trial method.

●

Fined $600 for driving with a blood-alcohol content over .08 per cent was Ralph Deforest Wheeler, 25, of 1054 Pandora.

Roads, then plans for Akamina

Environmentalists question wilderness-area priorities

By STEPHEN HUME
Colonist reporter

The B.C. Forest Service has not prepared a comprehensive harvesting plan for logging the Akamina-Kishenina wilderness, although construction of logging roads into the region will begin in late July or early August, an official in the forest service's resource planning division says.

A plan is underway, but it likely won't be completed by the time roadbuilding starts in the next two months, he said.

Despite the fact that no plan had been prepared, logging in the controversial region was announced in May by the cabinet-level Environment and Land Use Committee, chaired by Environment Minister James Nielsen.

A comprehensive harvesting plan was important, according to foresters interviewed on Friday, because it would identify problems associated with wildlife, erosion, soil stability and quality, slope of the land, water quality, fisheries, scenic resources, recreation, and merchantibility and quality of timber.

The Environment and Land Use Committee said in May that a mountain pine beetle infestation in one section of the wilderness required salvage logging, but it was later learned that the infestation was based on federal studies of the wrong forest.

The decision to go ahead with logging in the wilderness without the benefit of a comprehensive project assessment has outraged B.C. environmentalists, who maintain that the provincial government is pushing the logging project to set the stage for mineral development.

"That's not right, that's not right at all," Committee for Responsible Forest Legislation spokesman Paul George of Victoria said Friday in an interview.

"The harvesting plans should be in before the roads are constructed. This government makes a decision beforehand, then tries to placate the public. It's all window dressing, that's pretty obvious."

The Akamina-Kishenina wilderness has been heavily leased for petroleum and mineral exploration to mining companies, including Shell Canada and Crowsnest Industries, a subsidiary of Shell Resources Ltd.

The region adjoins Waterton Lakes National Park in Alberta and Glacier National Park in Montana.

Major conservation groups opposed to logging in the wilderness include the Canadian National and Provincial Parks Association, the Alberta Wilderness Association, the Canadian Society of Enviromental Biologists and the Sierra Club.

Environmentalists in the U.S. and Canada warn that roadbuilding and logging would ruin wildlife habitat and affect the quality of creeks draining into the North Fork Flathead River, part of the U.S. wild and scenic rivers preservation system.

Sierra Club spokesman Bob Nixon of Victoria said in an interview that the provincial government should carry out a public assessment and review of all proposed projects for the Akamina-Kishenina.

Nixon said it was clear that the provincial cabinet had made a decision behind closed doors to log in the Akamina-Kishenina, and that the decision was based on incomplete and innacurate information.

He said guidelines prepared by the federal environmental assessment panel name four steps to proper environmental assessment of a project.

Applied to the Akamina-Kishenina valley, the four steps are the following:

● The initiator, in this case the forest service, should be required to accept full responsibility for eliminating adverse environmental impact which may result from the proposed project.

● The proposed project must be reviewed in terms of local, regional and provincial needs, allowing for social, economic and environmental considerations.

● The forest service should describe alternative means of satisfying its harvesting requirements, including the alternative of not salvaging timber at all, or salvaging infested timber outside the Akamina, in sufficient detail to allow both the public and the government to compare the costs, benefits and environmental risks.

● The forest service should describe how its proposed logging project may stimulate or result in future development in the Akamina-Kishenina valley that could have an adverse impact on the environment.

The Akamina-Kishenina was named a recreational reserve in 1956, but was recently removed from reserve status, after nearly 50 years of calls to name it a national park.

The *Colonist* reported in June that an internal provincial government policy paper said the wilderness may be developed in the future for logging and gas exploration, despite public assurances from the government that some of it would be protected.

Responding to questions in the Legislature on June 22, Nielsen said the goverment had no plans to cancel proposed logging in the Akamina-Kishenina.

ALF BECKER'S CHAIN SAWS
2981 Tillicum Rd.
384-6414

THE CORPORATION OF THE DISTRICT OF CENTRAL SAANICH
PUBLIC NOTICE
A Public Information Meeting regading the proposal for re-construction of West Saanich Rd., from Columbia Dr. north to Verdier Ave., will be held on July 6, 1978 at 8:00 P.M., at Brentwood Elementary School.
All interested persons are invited to attend.
G. L. Wheeler,
Assistant Administrator.

HAPPY BIRTHDAY CANADA
A special wish expressed through community television programming on Cable Ten Victoria begins at noon on Saturday, July 1st. "Looking at Canada" contains eight hours of vibrant and colourful entertainment by Victoria Ethnocultural Groups plus Canadian Cultural Documentaries depicting the history of our land and the origin of many of the Canadian people. Visitors and many Victorians give sometimes surprising answers to the question: "What is a Canadian?" and young people from across our country discuss Canada's future. The local programming segments of "Looking at Canada" will be repeated July 1st beginning at approximately 8 p.m. The Victoria Communities and Cable Ten Victoria say "Happy Birthday Canada" on July 1st. Watch for it and see someone you know!
CABLE 10 CABLEVISION VICTORIA
CABLE 10 CABLEVISION VICTORIA
6-30x

Brian Holley VOLVO

VOLVO 244 Deluxe Sedans
BRIAN HOLLEY'S LOW PRICE $7373
3319 Douglas St., just north of Woodward's-Mayfair
(Dealer Licence No. 60883A) Phone 384-1161
6-24x

Town & Country Shopping Centre, on Douglas Street, where there are over 20 services for your convenience, lots of free parking.

Town & Country

Personal shopping only! Merchants reserve the right to limit quantities purchased per customer.

CARLTON'S CLEANING CAROUSEL
3490 Saanich Road 385-4841
Monday Only!
A BIG 8-LB. LOAD OF DRY CLEANING
for only 5.44 With 1 hour service
Also available — professional dry cleaning, laundromat services and shirt service
OPEN MON.-FRI. 8 a.m.-9 p.m.
Sat. 8 a.m.-6:00 p.m.
Sun. 9:30 a.m.-6:00 p.m.
Note Phone No. 385-4841

SHOPPERS DRUG MART
PALMOLIVE BEAUTY SOAP Assorted colors. 6/1.44
TYLENOL For pain and fever. 100's 2.44
WASH-UP Moist Towelettes. 25's 2/1.44
ATHLETIC SOCKS For men and boys. One size. White 1.44
KAOPECTATE Economy size. 1.44

ALLEY CAT BOUTIQUE
40% OFF
T-SHIRTS and SHORT SLEEVED BLOUSES

TD Personal Service Plan
There's a lot more to this package than unlimited free chequing.
TORONTO DOMINION BANK
6-30

1.44 DAY!
MONDAY JULY 3rd
RED-HOT 1-HOUR Specials!
9:30-10:30 ONLY
1 PR. SLACKS Cleaned and Pressed 1.44 Monday only — CARLTON CLEANERS
All Popular Brands CIGARETTES 6.99 carton. Limit 2 per customer — SHOPPERS DRUG MART Town & Country store only
ANY T-SHIRT ½ PRICE Limit 2 per customer — VICTORIA STATION
ALL LEATHER JACKETS 25% OFF 1 hour only — SCORPION MEN'S WEAR

TOWN & COUNTRY PIZZA PIEMAN
Monday . . . and every Monday is 1.69 DAY
Luncheon Special . . . Justa for You from 11 'til 2:00 p.m.
"HAVE A BUNCH OF LUNCH"
All the Hot Pizza and Fresh Salad You Can Eat
SMORGASBORD STYLE only 1.69
(Other specials on following days)

SCORPION MEN'S WEAR
WRANGLER WHITE SUPER WIDE JEANS Size 26-36 - Regular 24.95 NOW 18.44
NAVY DENIM BLUE JEANS Size 26-30 Waist only Regular 19.95 NOW 9.99
200 PAIRS OF CASUAL AND DRESS SLACKS Size 28-38 NOW ½ PRICE
Assorted Dress Shirts and Summer T-Shirts NOW ⅓-½ OFF
MEN'S DRESS SOCKS Size 8-12 — Black, Navy, Brown Regular $3.00 NOW 1.94 PR.

SEASHORE PET SHOP
1.44 TROPICAL FISH DAY Ph. 383-9313

GOLDEN COMB COIFFURES
20% OFF TO SENIOR CITIZENS MON., TUES., WED.
Phone 382-6611
6-30

Canada Days 1978
Celebration at The Traders

Phone 388-6264

715 Finlayson St., Victoria, B.C.

DOOR OPENING SPECIALS
July 1st. While They Last!

Kneehole Desk 48"x22"x30". All Wood. $228

9 Pce. Deluxe Kitchen Dinette (in the crate) $188

20" Color TV with 3 year warranty $428.88

3 Pce. Coffee Table Set Solid wood construction. $158.88

SUNDAY 12 Noon-5 p.m. While They Last!

Deluxe Wall-Hugger Recliners 3 position $168.88

Comfortable Hi-Back Swivel Rockers $148.88

Deluxe Push-Button Dishwashers .. $298.88

MONDAY 9 a.m.-9 p.m. While They Last
Our BEST MODEL Remote Control

Admiral 26" Color TV 3 year warranty. $899.95

Deluxe Kitchen Dinette Chair Big selection. $18.88

Games Table Set
Choice of 2 super deluxe styles on Sheppard casters. $88.88

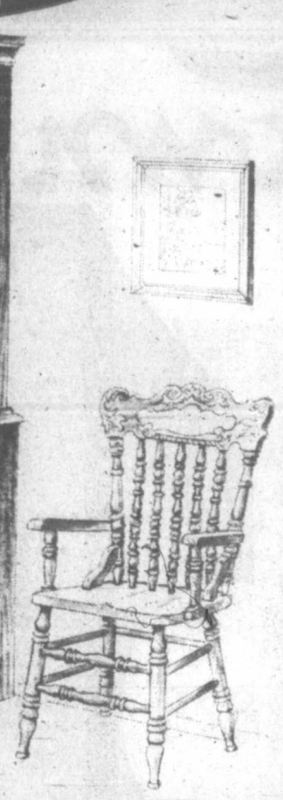

THE NOSTALGIC WARMTH

of our delightful "Heirloom" dining room collection can enhance every meal you serve. The 45" round clawfoot table and the patterned, spindle back chairs are early 1900 reproductions in golden oak, finished by a 17 step process to glowing perfection. The table includes two 12" leaves. The finely detailed 50" oak china cabinet features a handmade leaded stained glass panel.

Table and 4 chairs $888

China Cabinet $588

Oak Arm Chair $138

Consumer Protection.

Stain-free, soil-free furniture. It's now a reality at Traders. You see, we've been taught and licenced to professionally apply Scotchgard fabric protector to new furniture. This process will not alter the appearance of your furniture in any way. In fact, you won't even be able to tell it's there.

At least until the first spill. Then you'll be glad you paid the small price of protection. But remember, only Authorized Scotchgard Dealers can give you this protection.

AUTHORIZED DEALER Scotchgard STAIN REPELLER

Canada Day $19.78

Special, Special $19.78 Will Scotchgard Any Sofa, Loveseat or Chair. Scotchgard Factory Representative Will Be On Hand to Answer Your Questions.

Nostalgia!

Sturdy and practical, this handsomely detailed metal dinette set features a 42" round easy care plastic table top and comfortable wood and woven cane chair seats. Brass chair accents are actually solid brass.

Table and 4 chairs $498

Unusual nostalgic accent pieces in black metal and solid brass include a coal scuttle, an umbrella stand and a marble topped bench.

Your Choice While They Last $88

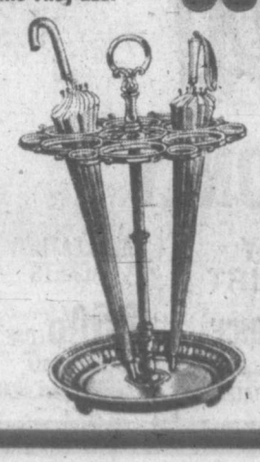

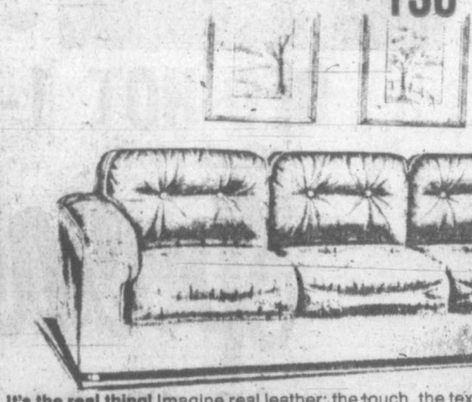

It's the real thing! Imagine real leather: the touch, the texture, even the smell! We've taken a great idea from Cadillac and Lincoln in designing this affordable luxury seating. Seat and back cushions and bolster arms are top upholstered in rich genuine leather, for long-wearing luxurious pleasure. Non-wear areas such as outside back and side panels are covered in fine matching vinyl, so carefully and artfully matched it is difficult to know where leather ends and vinyl begins. Come experience it!

Leather Mates Luxury Sofa $799.95 **Chair and Ottoman $698**

You Could Be A Big Winner at The Traders
100 DOOR PRIZES!

Admiral Color TV, Admiral AC/DC TV., Lamps, Captain Cook Wall Plaques, Metric Wooden Yardsticks, etc., etc.

CKDA 1220
... we're on location!

Will Be On Location All Day Saturday. Tune In for All the Extra Specials. Fun Prizes and Surprizes. Free Coffee and Donuts

6-30

Revised list covers Vancouver Island

Kingfish weigh-in sites ready for vacation fishing

With school holidays started families will be taking vacations on Vancouver Island ... and in this fish happy area a vacation usually means some fishing.

Wherever an angler fishes on Vancouver Island there is a handy spot to enter the fish into *The Daily Colonist* King Fisherman Contest.

Some 200 marinas, resorts, service stations and other spots are set to weigh-in the fish and also to take subscriptions to the *Colonist*.

An angler doesn't have to be a subscriber to enter a five-pound or heavier salmon or a one-pound or heavier trout or small-mouth bass from a lake, but only subscribers get the big merchandise prizes, like the CP Air trip for two to Fiji, so it pays to be a subscriber. If the subscription is ordered before the angler goes fishing the entry counts as from a subscriber.

Weigh-in stations are all marked by the display of the colorful King Fisherman Contest poster. Contest continues until Oct. 29, with prizes and Expert Crests each month and contest-long trophies and big prizes at the end of the contest. Actually, each fish entered gets two chances to win — during the month it was entered and at the end of the contest.

Here are the weigh-in stations:

King Fisherman

GREATER VICTORIA

Esquimalt Service, 1264 Esquimalt Road at Admirals.
Esquimalt Anglers' Association, Fleming Beach.
Oceanic Charters, 453 Head Street.
West Bay Marina, 453 Head Street.
James Bay Anglers' Association, 75 Dallas Road.
Clover Point Anglers' Association, 160 Eberts.
Oak Bay Marina, 1327 Beach Drive.
Howard Pepper Charters, 3381 Kingsley Place. Boats at Oak Bay Marina.
University Heights Esso, 3954 Shelbourne.
Gordon's Sporting Goods, 1030 Hillside.
Douglas Street Shell, 2223 Douglas.
Ben Hill Sporting Goods, 1815 Douglas.
T. Eaton Co. Ltd., Sporting Goods Department.
Royal Coachman Tackle Shop, 1255 Government.
Robinson's Sporting Goods, 1317 Broad Street.
Peetz Tackle Ltd., 574 Johnson.
Victoria Cruising Club, Box 234.

SAANICH, SIDNEY AND BRENTWOOD

McMorran's Resort, 5110 Cordova Bay Road.
Kinney's World of Sports, Royal Oak Shopping Centre.
Royal Oak Automotive, 4508 West Saanich.
Prospect Lake Market, 5303 West Saanich.
Tsartlip Indian Ramp.
Gilbert's Marine & Guide Service, 789 Saunders Lane.
Brentwood Boat Rentals, 7212 Peden Lane.
Art Rhodes Sport Fishing Services, 7054 Brentwood Drive.
Brentwood Inn Marina and Boat Charters, Brentwood Bay.
Angler's Anchorage Marina, 6995 Marchant.
Deep Cove Marina, 10992 Madrona Drive.
Westport Marina, 2031 Swartz Bay.
Canoe Cove Store, 2300 Canoe Cove Road.
Canoe Cove Marina Service Station, 2300 Canoe Cove Road.
Bosun's Marina, 10775 McDonald Park.
All Bay Marina, 2238 Harbor Road.
Van Isle Marina, 2036 Harbor Road.
Harvey's Sporting Goods, 2451 Beacon.
Smitty's All Tide Marina, 2530 Beacon Avenue.
Satellite Fish Company, Beacon Avenue.

SALT SPRING ISLAND

The Cottage Resort, St. Mary Lake.
Cedars Beach Motel, St. Mary Lake.
Blue Gables Resort, St. Mary Lake.
St. Mary Lake Resort, St. Mary Lake.
Black Diamond Resort, Lang Road.
Green Acres Resort Motel, Lang Road.
Shady Willows Resort, Tripp Road, St. Mary Lake.
Mouat's Store.
Harbor Low Cost Grocery, Ganges.

GALIANO ISLAND

Standard Service.
Galiano Lodge.

PENDER ISLAND

Bedwell Harbor Store, South Pender Island.
Puerto Lindo Marina, Browning Bay.
Smith's Store, Hope Bay.

MAYNE ISLAND

Springwater Lodge.
Miner's Bay Trading Post, Active Pass.

COLWOOD CORNER TO PORT RENFREW

Belmont Park Fire Hall, Belmont Park.
Colwood Fire Hall, 3221 Metchosin Road.
Clapham Automotive, 1103 Goldstream, Langford.
Langford Tackle, Westbrook Shopping Centre, 758 Goldstream, Langford.
Alexander's Sporting Goods, 2244 Sooke Road.
Weir's Beach Resort, 5191 William Head Road.
Pedder Bay Marina, Pedder Bay Road.
Magna Charters, Pedder Bay.
Cheanuh Marina, Becher Bay Indian Ramp, East Sooke Road.
Pacific Lions Marina, Becher Bay Road, RR 1, Sooke.
Sunny Shores Resort, 5621 Sooke Road.
Milne's Landing Grocery, Milne's Landing.
Sooke Motel, Sooke.
Bluenose Sporting Goods, 6716 West Coast Road, Sooke.
Sooke Harbor Marina, 6971 Sooke Road.
Juan de Fuca Trailer Park, 7171 West Coast Road, Otter Point.
The Breakers Cafe, Jordan River.
Frank Elliott Boat Rentals, Port Renfrew.
Port Renfrew Weigh-in Station, Port Renfrew.

GOLDSTREAM TO DUNCAN

Hall's Boathouse, 14-2892 Trans Canada Highway.
Shawnigan Boat Rentals, Shawnigan Lake.
Mason's Store & Campsite, Port Renfrew Road.
Shore Acres Marina, Mill Bay.
McDonell's Marina, Cherry Point Road, Cobble Hill.
Wilcuma Lodge, Cowichan Bay.
Coho Marina, Cowichan Bay.
Anchor Marina, Cowichan Bay.
J & K Baystore Marina, Cowichan Bay.
Pier 66, Cowichan Bay.
Bluenose Marina, Cowichan Bay.
Bucky's Sport Shop, 171 Craig, Duncan.
Hebber's Marina, Maple Bay.
Maple Bay Marina, Birdseye Cove.
Genoa Bay Marina.

COWICHAN LAKE

Ed's Fix It Shop, Lake Cowichan.
Cedar's Resort, Meade Creek Road, Lake Cowichan.
Bruning's Low Cost Store, Youbou.
Ben's Marina, Youbou.
Edelweiss Chalets, Youbou.
South Shore Service, Lake Cowichan.
Dave's Low Cost, Mesachie Lake.
Friesen's Low Cost, Honeymoon Bay, Lake Cowichan.
Honeymoon Bay Resort, Lake Cowichan.
Caycuse Gulf Service, Caycuse.
Caycuse House No. 68, Caycuse.

CROFTON TO NANAIMO

Twin Gables Motel and Marina, Crofton.
Crofton Hardware & Variety, Crofton.
Horseshoe Bay Inn, Chemainus.
Leason's Sporting Goods, Chemainus.
Seaview Motel and Marina, Ladysmith.
Sandy Beach Auto Court, Ladysmith.
Rolston's Hardware, Ladysmith.
Diamond Store, Ladysmith.
Ivy Green Marina "The Galley", Ladysmith.
Four Seasons Resort, Yellow Point.
Zuiderzee Boat Rentals & Camp, Quennell Lake.
Johnson's Hardware, 39 Victoria Crescent, Nanaimo.
Golden Triangle Enterprises, Terminal Park North, Nanaimo.
Nanaimo Sportsman, 76 Commercial, Nanaimo.
Anchorage Marina, 1520 Stewart, Nanaimo.
Richardson's Marina, 1740 Stewart, Nanaimo.
Brechin Point Marina, Nanaimo.
Olympic Sports, Starlight Park.

HORNBY ISLAND

Hornby Island Lodge, Hornby Island.

GABRIOLA ISLAND

Silva Bay Boats & Store, Gabriola Island.

ALBERNIS AND WEST COAST

Grant's Gun and Tackle, 5018 Argyle, Port Alberni.
Clutesi Haven Marina, Port Alberni Marina, 5104 River Road.
Hillside Resort, Faber Road, Port Alberni.
Tall Timbers Park, Sproat Lake.
Lakeshore Service, Sproat Lake.
The Ark Resort, Great Central Lake.
Nahmint Lodge.
China Creek Marina, Port Alberni.
Poett Nook, Sarita Bay.
Gulf Service, Tofino.

LANTZVILLE TO DEEP BAY

Bonnie Doone Cottages, Wellington.
Schooner Cove Marina, Nanoose Bay.
Clayton's Fishing Resort, Nanoose.
Beachcomber Marina, Northwest Bay, Nanoose.
Riverbend Auto Court, Parksville.
B. W. Sports, Parksville.
Leezure Shop, Parksville.
Qualicum Beach Boat Rentals, Qualicum Beach.
Qualicum View Resort, Qualicum Beach.
Big Qualicum River Campsite, Qualicum Bay.
McCabe's Trailer Park, Qualicum Bay.
La Bella Vista Motel Resort, Bowser.
Bowser Bill's Camper Trailer Town, Bowser.
Seacroft Resort, Bowser.
Ship 'n' Shore Marina, Deep Bay.
Deep Bay Auto Court & Campgrounds, Deep Bay.

FANNY BAY TO SARATOGA BEACH

Fanny Bay Resort, Fanny Bay.
Pacific Village, Fanny Bay.
Happy's Sporting Goods, Courtenay.
Peter's Sporting Goods, Courtenay.
Comox Bay Marina — Municipal Float (Gas Float).
Talson Tent & Trailer Park, Lazo Road, Comox.
CFB Fire Hall, Comox.
King Coho Resort.
Bate's Beach Boathouse, Courtenay.
Bate's Beach Resort, Courtenay.
The Alders, Merville.
Miracle Beach Store, Miracle Beach.
Killarney Resort, Saratoga Beach.
Dick and Di's Campground, Saratoga Beach.
Silver Sands, Saratoga Beach.
McLeod's Cottage Resort, Saratoga Beach.
Saratoga Beach Resort, Saratoga Beach.
Pacific Playgrounds, Saratoga Beach.

OYSTER BAY TO CAMPBELL RIVER

Salmon Point Resort & Trailer Park.
Bennett's Point Resort & The Gourmet by the Sea Restaurant, Oyster Bay.
Oyster Bay Resort, Oyster Bay.
Rod & Reel Resort, Shelter Point.
Shelter Bay Resort, Shelter Point.
Ken's Repairs & Boat Ramp, Willow Point.
Shoreline Marina, Willow Point.
Big Rock Store, Campbell River.
Tyee Marine & Sporting Goods, 880 Island Highway, Campbell River.
Campbell River Sports Fishing Centre, Campbell River.
Campbell River Lodge, 1760 Island Highway, Campbell River.
Riverside Resort Motel, 1850-19th Avenue, Campbell River.
All Season's Sports Traders, 1751 Island Highway, Campbell River.
Silver King Trailer Park, Campbell River.
The Spit Trailer Park and Marina, Campbell River.
Campbell River Sports Centre, Campbell River.
Rustic Motel, Campbell River.
Losette's River Mouth Boat Rentals, Campbell River.
Freshwater Marina, 2705 North Island Highway, Campbell River.
Bill the Gas Man — (Boatland Float).
Painter's Lodge, Campbell River.
The Dolphins, Campbell River.
Robert's Lake Resort, Sayward Road.
White River Court, Sayward.
Kelsey Bay Store, Kelsey Bay.
Paul Despin's Salmon Riverboat Rentals & Campsites, Kelsey Bay.

ISLANDS—QUADRA, CORTES AND REID

April Point Resort, Quadra Island.
Heriot Bay Inn, Heriot Bay, Quadra Island.
W. A. Ridley (agent Gulf Oil), Quathiaski Cove, Quadra Island.
Reid Island General Store, Reid Island.
Gorge Harbor Marina and Resort, Whaletown, Cortes Island.

CAMPBELL RIVER TO PORT HARDY

Joe's Hardware, Gold River.
Mill's Esso Station, Gold River.
Nootka Sound Sports Fishing, Gold River.
George Lutz, Woss Camp.
Gulf Station, Woss Camp.
A. B. Anderson Marina, Port Hardy.
Port Hardy Fisherman's Wharf, Port Hardy.

HOLBERG

CFS Holberg Fire Hall, Holberg.

PORT ALICE

Quatsino Chalet, Neigi St. & Maquinna Drive, Port Alice.

Chemicals in air carried by wind hit environment

East face inscription still easily legible

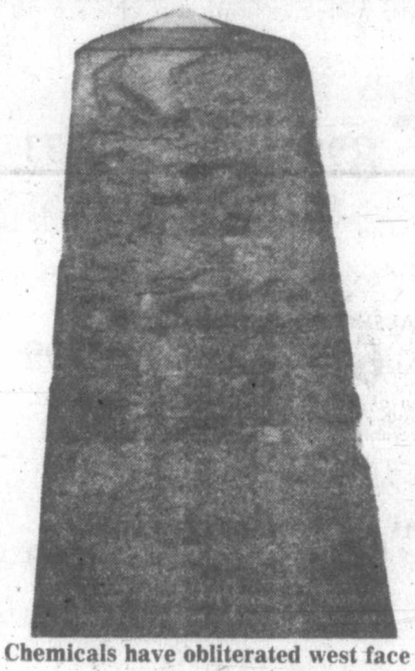

Chemicals have obliterated west face

Needle cited as example

A 3,500-year-old defaced monument in New York City was recently cited by the United Nations Environment Liaison Centre as an example of what destructive modern chemicals can do.

The centre, based in Nairobi, Kenya said this month that Cleopatra's Needle was sent from Egypt to New York in the 1890s, but the inscription on the west face has been destroyed by chemicals in the city's air, carried by prevailing westerly winds.

The inscription on the east face is still legible.

"Ninety years in New York has done more damage to the stone than 3,500 years in Egypt," the centre said in a news release.

"Thirty thousand chemicals are now commercially produced and several hundred more are being put onto the market and into the environment each year.

"The long-term effects of chemicals in the environment are still largely unknown."

SUMMER TYPING SPECIAL
9 to 12 each morning for four weeks. Intensive training for all ages, beginners or brush-up.
$60 All Inclusive
Register Now
NEXT COURSE STARTS JULY 4
SPROTT-SHAW
COLLEGE OF BUSINESS LTD
"At Sprott-Shaw we mean business"
1012 DOUGLAS STREET
VICTORIA, B.C. V8W 2C3
TELEPHONE (604) 384-8121
6-29

HAVE FLOWERS IN YOUR GARDEN TODAY WITH HANGING BASKETS in full bloom. From 9.95
ALSO LARGE PLANTER BOXES 15.95
PLANTER TUBS 10.95
For the shrub border SPANISH BROOM 2.95
BLUE CEANOTHUS 2.95
POTENTILLA IN SIX COLOURS 2.95
HARDY FUCHSIA Red-Purple or Pink-White 2.95
See Our Range of Garden Ornaments and Bird Baths
OPEN 9:00 a.m. to 8:00 p.m. Sunday 9-5
PHONE 658-8812
Elk Lake Garden Centre
5450 PAT BAY HIGHWAY—Just Beside Elk Lake
LISTEN TO GOOD ADVICE FROM HARRY HURN
SAT. and SUN. 8:41-11:26 a.m., 1:45-3:36 p.m. on C-FAX
6-24

MINI
CANADA'S LOWEST PRICE CAR
ONLY $3625
PLIMLEY
ESTABLISHED 1893
1010 YATES 382-9121
6-11 (D.L. 572A)

As Always . . . HOLIDAY PRESCRIPTION SERVICE
You can always depend on McGill & Orme to be of service on a long Holiday weekend. During Canada Day holidays, our Main Dispensary at 649 Fort Street will be open during the following hours:
SATURDAY, JULY 1, SUN., JULY 2
NOON until 8:00 p.m.
Regular Hours Monday
McGill & Orme LIMITED
PRESCRIPTION CHEMISTS
MAIN DISPENSARY, 649 FORT STREET
Delivery please call 384-1195
6-30

More for you. Downtown.
More than 1,800 covered parking places. And a free bus to take you around.
It's easier than ever to get to Downtown. Just park your car in any of our five conveniently located parkades, then hop on the free bus to get around.
You'll find super summer shopping, picturesque sidewalk cafes and beautiful hanging baskets filled with flowers. Come on, spend the day Downtown.
There's more for you Downtown.
FREE SHUTTLEBUS
Shuttle "Bus" route
Bus stop
Parkade
Monthly parking available: 382-2233
Service starts Monday, July 3.
Shuttlebus runs 10:30 A.M. to 4:30 P.M., Monday to Saturday.
VICTORIA PARKING COMMISSION

—Colonist photo by Alex Barta

Tale of a tiger

The shirt will be an antique some day. Mrs. Pierce, a member of the first class of students at Tolmie school, in 1912, held the Tolmie Tigers T-shirt for Robie Durance, a member of the last class of students to graduate from the school, which closed for good Friday, a victim of declining enrolment.

MURDERS, NOISE HIT STORES

VANCOUVER (CP) — The recent murders of two persons during convenience store holdups and noise caused by late-night customers have prompted a unanimous decision of city council's community services committee to recommend closing late-night corner grocery stores at midnight.

Committee chairman Harry Rankin said noise caused by customers disturbed sleeping people in nearby residential areas.

Rankin said that the earlier closing hours will not hurt the stores financially.

No particular store will lose business to the others because they will all be forced to close at the same time, he said.

However, Dave Boyer, district manager of 7-Eleven Food Stores Ltd., disagreed with Rankin.

"We do close to 40 per cent of our business between 11 p.m. and 7 a.m.," he said.

The early closures will mean a serious loss of service to customers, he said.

There are at least nine stores in Vancouver that will be affected by the new proposal.

Boyer said closing the stores at midnight will have little effect on noise levels because most of his firm's stores are on busy intersections.

There is a similar noise problem with 24-hour service stations, he said.

Boyer said the committee's decision would have little effect on the murder rate because most of the recent murders occured before midnight.

Erik DeSmet, 25, was shot at 11:30 p.m. June 14 during a holdup in a Mac's convenience store on Denman Street.

Robert Jealous, 27, a part-time clerk at a 7-Eleven store on Main Street, was found shot to death May 4 about 5 a.m. The store had been robbed.

The controversy started with residents' complaints of noise at a Mac's store on Denman Street but the issue quickly escalated to all convenience stores.

Order for deportation stayed against tots

VANCOUVER (CP) — The immigration department has stayed a deportation order against three children from Fiji but their mother eventually will have to leave Canada.

Dorothy and Paul Polson have offered to adopt Mary Brectefield's children, aged 8, 9 and 10, if she has to leave Canada.

Following an immigration appeal board ruling that the children must leave the country, Brectefield, 32, appeared Thursday before immigration officials to show that arrangements had been made for all four to leave the country.

However, officials decided that none of the four has to leave, pending a Federal Appeal Court decision on the children's fate.

Wally Beck, Brectefield's lawyer, filed a notice of motion Wednesday with the court asking for leave to appeal the immigration appeal board ruling on the children.

Jim Cowley, program specialist at Canada Immigration, said Thursday that the department is allowing Brectefield to stay until the courts have determined whether the children will be allowed to stay in Canada, but she will have to go eventually.

Beck agreed that Brectefield will have to leave the country but said he hopes Immigration Minister Bud Cullen will issue a permit allowing her to return almost immediately.

If the permit was granted, she could go to nearby Bellingham, Wash., then come back into Canada, Beck said.

Brectefield came to Canada in 1975 under a 28-day visitors' visa to visit her four children who were living with their father, Hassan Raza, and his wife.

Brectefield and Raza were married in a Moslem ceremony that has no legal standing.

Raza, his legal wife, and Brectefield's oldest child returned to Fiji, but she had moved in with the Polsons, who had helped her get legal custody of the children.

Vander Zalm suing *Times* over cartoon

Human Resources Minister William Vander Zalm filed a writ in the B.C. Supreme Court registry office in Victoria Friday alleging the *Victoria Times* libelled him in a cartoon published June 22.

The writ, filed on Vander Zalm's behalf by Victoria lawyer Rodney Taylor, names Times Publishers, a division of F.P. Publications (Western) Ltd., 2621 Douglas, and publisher Stuart Underhill, editor Barbara McLintock and cartoonist Robert Bierman as defendants.

In the statement of claim, Vander Zalm charged that the defendants "falsely and maliciously printed and published . . . the cartoon."

He said the cartoon "purports to be a likeness of the plaintiff and was so understood by members of the public."

The writ stated that the defendants "meant and were understood to mean that the plaintiff is a person of cruel and sadistic nature who enjoys inflicting suffering and torture on helpless beings who cannot protect themselves.

"Further by the said cartoon and the said words the defendants meant and were understood to mean that the plaintiff was not a fit and proper person to be minister of human resources of the government of the province of British Columbia and that he discharged the duties of his office in a cruel and inhumane manner."

In claiming damages, costs and any other action the Supreme Court may deem appropriate, Vander Zalm said he had been "seriously injured in his character, credit and reputation and in the way of his office and has been brought into public scandal, odium and contempt."

The writ of summons must be answered within seven days or judgment may be taken against the defendants without notice.

GORGE ROAD
Garden Centre
"To Please People Makes Us Happy"
SPECIALS for
CANADA DAY WEEKEND
Canada Day Weekend Hours: Sat., Sun., Mon. 9-5:30
Regular Hours 9-8
BEAUTIFUL CLIMBER ROSES
"Cadenza"
Dark red in bud and flower. .... Only 2.95 ea.
PLANT POT-N-ALL AND BE AHEAD!
FRUIT TREES ..... 5.95 ea.
Red Haven Peach — Beautiful freestone
Red Mac Apple — Red skin, snow white flesh
Sparton Apple — Crisp, juicy, good keeper
Golden Delicious — Aromatic, crisp flavor
Red Delicious — Just a beautiful apple.
OPEN 9 A.M. - 8 P.M. 7 DAYS A WEEK
PHONE 383-0744 475 GORGE RD. EAST (Next to Stewart & Hudson)
6-30

CAPITAL SUPER FOODS
IN SIDNEY 9819 Fifth St. New Hours Mon. to Friday 9 to 9 Saturday 9 to 6 Sun., Holidays 10-6
50 WEST BURNSIDE OPEN DAILY 9-9
Prices Effective July 2, 3, 4, 5 We reserve right to limit quantities. 6-30x
OPEN JULY 1, DOMINION DAY
BURNSIDE STORE 9-9, SIDNEY STORE 12-6
HEAVYSIDE PORK SPARERIBS 1.19 lb.
CUTCHER BROKEN SHRIMP 4 oz. 99¢
OLYMPIC COTTAGE ROLL 1.69 lb.
CUTCHER TINY SHRIMP 1.09 4-oz.
SMEDLEY PIES BEEF STEAK AND KIDNEY BEEF STEAK AND VEGETABLE 15½ oz. 99¢
CHASE & SANBORN COFFEE 2.89 1-lb.
SCHNEIDERS MINI DELI 89¢ 8-oz. ea.
SMEDLEY BROAD BEANS 14 oz. 63¢
MAGIC SKIM MILK POWDER 3 lbs. 2.49
PLANTERS SESAME NUT MIX 325 g. 1.49 TAVERN NUTS 350 g. 1.09
SMEDLEY SMALL WHOLE CARROTS 14 oz. 53¢
SWIFT PURE LARD 1-lb. pkg. 59¢
KLEENEX BOUTIQUE NAPKINS 75 per pkg. 55¢
CUP 'O NOODLE 55¢ ea.
LUCKY WHIP DESSERT TOPPING MIX 4-oz. 55¢
CANADA NO. 1 SANTA ROSA PLUMS 59¢ lb.
CANADA FANCY NEW ZEALAND GRANNY SMITH APPLES 49¢ lb.

TIME FOR SAVINGS
SUMMER CLEARANCE
TIME AT THE BARGAIN STORE

LADIES' SPORT TOPS — Sale Price 3.66 — Sleeveless collared v-neck in red, white or blue with contrasting trim.
MEN'S PANTS — Clearance Price 9.99 — For dress or casual wear. Assorted fabrics, plain or patterned. Waist sizes 30 to 42. Irregulars.
LADIES' HOSIERY — Sale Price 57¢ — Phantom irregulars. In assorted popular shades. Petite, Average, Tall or Extra long.
LADIES' SANDALS — GROUP 1 Clearance Price 6.99; GROUP 2 Clearance Price 8.99 — Features leather uppers in assorted styles. Assorted colours. Sizes 5½ to 10.
MEN'S WORK BOOTS — Clearance Price 24.99 — 8" Cheyenne leather boot featuring steel toe and tapered western heel.
MEN'S KNIT SHIRTS — Clearance Price 6.99 — Features short sleeves with placket front. Assorted colours. Sizes S, M, L. Irregulars.
BATH MAT SETS — Clearance Price 8.99 — Washable mat, 24" x 36", with matching lid features non-slip backing. Assorted colours.
LADIES' SHIRTS — Clearance Price 4.33 — Short sleeve and tapered body styling. 100% Polyester. Assorted colours, sizes S, M, L.
MEN'S SPORTS SHIRTS — SHORT SLEEVE Clearance Price 3.99; LONG SLEEVE Clearance Price 5.99 — In easy-care fabrics, assorted colours. Sizes S, M, L, XL.
BOYS' PANTS — JR. BOYS, 4-6x Clearance Price 1.99; SR. BOYS', 8-14 Clearance Price 2.99 — Flare leg styling. Assorted colours.
LADIES' CASUAL SHOES — Sale Price 6.99 — Assorted selection of ladies' shoes. Some with leather uppers and crepe soles. Irregulars.
LADIES' SHELLS — Clearance Price 2.99 — Sleeveless, with approx. 6½" back zipper. 100% polyester in assorted colours. Sizes S, M, L.
MEN'S SHORTS — Clearance Price 5.99 — Cool wearing for warm days. Cut-offs or walking shorts. Broken sizes. Irregulars.
BABY SLEEPERS — GROUP 1 Clearance Price 2.99; GROUP 2 Clearance Price 4.33 — In assorted soft colours. Sizes 10, 20 and 30 lbs. Irregulars.
BEACH TOWELS — Clearance Price 4.44 — For beach or bath, 100% cotton terry. Assorted jacquards, approx. 30" x 60".
LADIES' SWEATERS — Clearance Price 5.99 — Short sleeve pullover with placket front and collar OR long sleeve V neck button cardigan with allover stripes. 100% acrylic, assorted colours. Sizes S, M, L.
VELOUR PULLOVER — BOYS', S, M, L, Clearance Price 7.99; MEN'S, S, M, L, XL Clearance Price 9.99 — Featuring short sleeves and V neck with collar. Assorted stripes in easy care 80% cotton, 20% polyester.
LADIES' PANTS — Clearance Price 8.88 — Choose from assorted fabrics, colours, and styles. Broken Sizes.
CHILD'S KNIT SHIRT — Clearance Price 1.33 — Features short sleeves and crew neck. Assorted patterns, sizes 2 to 6x. Irregulars.
LADIES' OVERBLOUSE — Clearance Price 7.99 — Easy-care Polyester, featuring long sleeves, self-belted styling. Assorted colours. Sizes 36 to 44.
JEAN JACKETS — BOYS', 7-16 Sale Price 11.99; MEN'S, 38 to 42 Sale Price 14.99 — Prewashed denim jackets by famous makers. Irregulars.
AREA RUGS — Clearance Price 4.99 — Features 100% nylon facing with jute backing. Assorted colours. Approx. 21" x 54".
LADIES' BLOUSES — GROUP 1 Sale Price 5.99; GROUP 2 Sale Price 6.99 — Easy-care fabrics in assorted styles. Assorted colours. S, M, L.
NIGHTGOWNS — Clearance Price 4.99 — Comfortable styling with elasticized neck and full bottom. Assorted colours. S, M, L, OS.

Self-Serve Woodward's Bargain Store on the Mayfair Mall
Personal shopping only. No phone, mail, or COD orders. No deliveries.
Store Hours: 9:30 a.m.-5:30 p.m. Monday to Saturday. Evening shopping Wednesday, Thursday and Friday night til 9:00 p.m.
STORE CLOSED SATURDAY, JULY 1st, DOMINION DAY.

The Daily Colonist.
Section Three Saturday, July 1, 1978 Page 31

'It takes three or four to get a handle on it'

By time parents learn child-raising they quit

A slightly different perspective on child-raising was presented by **Al Mollberg**, regional manager for the human resources ministry, at a meeting of the Arbutus Crafts Association recently.

"The first child has a tough job training a set of inexperienced parents," Mollberg said. "It takes us three or four children to get a handle on it, and by then we've quit."

"What amazes me is that children do live through this . . . and I'm just talking about the normal family, not the family with special problems."

Mollberg went on to comment that foster homes were once the only resource available to social workers. Group homes and treatment centres were brought in later, but now social workers are going back to foster homes because "the best place for care is in the child's own home and neighborhood, or a good substitute for it."

●

Meaningless-claim fanciers have found a gem in a TV commercial for a ring: "Wear it on any finger." But the prize goes to a foam-plastic toy surfboard that makes the bold promise: "Can be used in any direction."

●

Tourism minister **Grace McCarthy** launched her super-smile campaign two weeks ago but she must have expected a super-human effort from the post office.

Literature for the province-wide campaign, which began June 19, was mailed on June 27!

However, on the positive side of the super-smile campaign, the buttons, which read "British Columbia has a SUPER SMILE for you!" can be obtained in French, German, Hebrew, Dutch, Portuguese, Spanish, Russian, Swedish, Italian, Chinese, Japanese, Danish and Greek—as well as English, of course.

It's not true the German one says "You WILL smile" or that the Hebrew one says "We have such a smile for you."

●

Three Beaver Lake beauties are featured in the July *Playboy*, but don't expect to run to the nearest store and get a peek.

That is, unless you happen to be in Japan.

Even then you'll have to be content with just the smiling faces of **Marilyn Rougier** and her daughters **Karen** and **Nina**. The three, with Marilyn's husband Michael, are part of a look at West Coast lifestyles from Tijuana to Victoria in the Japanese edition of the magazine which made the word centrefold famous.

The two-page spread features shots of the Rougier family on a misty day at their Beaver Lake acreage. Along with shots of Rougier in his woodworking shop where he turns out furniture and objets d'art are photographs of his daughters and their horses.

The family found themselves in *Playboy* thanks to an old photographer friend of Rougier's from his days at *Life* magazine.

●

You may have looked in vain for the cannon at Laurel Point which was to greet every noon-hour with a loud bang. The cannon was fired once, on the day the hotel opened its doors for business, and then it mysteriously vanished. Just in case you like cannons, you may rest assured it will be back in place soon. A hotel spokesman says an encasement is being built for the cannon "so that if someone steps in front of it when it's fired, he won't won't get hurt."

●

Although it's a good three months since the chemists occupied their wing at the new $21-million Ocean Sciences Institute at Pat Bay, their computer still hasn't arrived.

On a window of the huge air-conditioned computer room, some wag has attached a note: "World's smallest microcomputer."

McCarthy's smile blitz held up

Reporter's Notebook

Simply divine

WELLS, Me. (AP) — Mail-order Bishop H. Carlisle Estes says he received a divine inspiration to open a Temple of Bacchus along a U.S. highway after town zoning officials refused to allow him to open a restaurant.

Estes, who holds his clerical credentials from the Universal Life Church, outlined the nature of the services he plans in a letter to the town code enforcement officer: "Divine food, heavenly music, esthetic painting and sculpture, sacramental wines, spiritual beverages, inspired writings, ethereal dancing."

Lebanese desperate

She fights deportation

OTTAWA (CP) — Samira Ghossein and her family are desperate. The 34-year-old Lebanese Christian and her five children could be deported to the war-wracked homeland they fled in 1976 because attempts to become landed immigrants here have failed.

She applied for a permanent visa after she arrived here two years ago but immigration officials told her she could not apply for immigrant status while in the country.

Joseph Haddad, her brother-in-law, says the immigration department is trying to get rid of her.

"The government wants her to sell her house, vacate her apartment and take her children to the United States to make the application," he said this week. "She could be left waiting for a response for six months and then refused a visa. Then she would be forced to go back to Lebanon."

Mrs. Ghossein and her children arrived in Canada with tourist visas obtained in Damascus after fleeting the basement bomb shelter they lived in for six months during the bombardments of their native Zahleh region, 35 kilometres east of Beirut.

"The only things we could take were the clothes on our backs," she said. "We were just trying to get out of the country. We didn't decide to come to Canada until we reached Damascus."

They came here because they have relatives in Ottawa.

"We had to go through territory held by leftist guerrillas to escape the country," Mrs. Ghossein said. "My husband, George, had to stay behind in Zahleh because the guerrillas would have killed him. They were killing all men who might be soldiers."

Haddad said Ghossein, also refused a visa, wrote his wife from Lebanon and told her to stay in Canada because the situation in their country is so bad. The government here says it is safe to go back and wants her to leave, he said.

"We have exhausted every channel that we could use," he said. "We have hit a road block. We have made thousands of phone calls and written 15 letters over the past two years but have gotten nowhere."

He said Mrs. Ghossein even met Immigration Minister Bud Cullen who indicated he could do nothing for them.

But an immigration official said she has a good chance of getting a permanent visa if she follows correct procedures.

"The Immigration Act doesn't allow people to apply for a permanent visa while they are in the country," said Peter Current, Cullen's departmental assistant. "I think she has quite a good chance of getting the visa if she leaves the country and applies for it."

Mrs. Ghossein works here as a waitress and hairdresser.

CP

Mrs. Ghossein, her five children unable to stay in Ottawa home

fine furniture · paintings · prints
THE ISLAND GALLERY
2188 Oak Bay Avenue Tues - Sat.

EXCITING NEW
Magnetic Earrings
They're magnetized to stay on. Light, comfortable, secure — for ears, scarves, lapels. You won't have to pierce anything.
Priced at $4, $5 and $6

ROSE'S LTD.
1317 DOUGLAS ST.
DOWNTOWN
JEWELERS
6-30x

Food policy turn endangers health

EDMONTON (CP) — The city's environmental health officer says federal Health Minister Monique Begin is endangering the health of Canadians by reversing government policy on sanitary food handling.

Dr. Ken Pennifold said in an interview that Miss Begin's plan to allow ethnic barbecued-meat vendors to display their food in traditional ways will open the door to food poisoning.

Dr. Pennifold said display of meat in uncontrolled temperatures should continue to be banned.

"We're dealing with food safety. We've all got to be treated equally. There's no room for silliness over ethnic or cultural backgrounds."

Michael Alexander, an information officer with the health protection branch in Ottawa, said his department wants to be flexible so storekeepers can use traditional methods that they say would not change the nature of their product.

Alexander said public health standards and tradition can both be maintained.

The federal government set up a federal-provincial committee to re-examine temperature control guidelines following Chinese community protests.

The Alberta government will participate in the review but Dr. M. L. Webb, director general of local health services, said he has seen nothing to convince him Chinese or other ethnic butchers should be allowed to display meat at uncontrolled temperatures.

The Alberta Public Health Act requires that cooked meat be stored and displayed at temperatures below 4.4 degrees Celsius or above 60 degrees Celsius.

PROTEIN PERMS (1978)
Especially for fine, difficult Hair
These new perms have delighted our clients and are presently on a special. They do not contain ammonia and are especially valuable for fragile or fine hair. No charge for hair cutting with perms.
Five Operators 383-6015
Working Proprietor, Len Andrews of London, England
ANNAS TAYLOR BEAUTY SALON
3-11 1004 BROAD STREET (By Eaton's Car Park)

Learn to Super Sew.
After 8 easy, inexpensive lessons you will have made at least:
One T-shirt
One pair of perfect-fit pants
Three fashion tops
One blouse
One skirt
One sweater
One suit jacket
One swimsuit
Summer Crash Courses
—Starts Tues., July 4, 9-11 a.m.
2 lessons per week, Tues. and Thurs. mornings
—Starts Tues., July 25, 1-3 p.m.
2 lessons per week, Tues. and Thurs. afternoons
8 LESSONS $20.00

Stretch & Sew
North America's Fabric and Sewing Center
2541 ESTEVAN AVE. 592-9622

Munday's
Summer Sale
continues
AMALFI - WALLACE - D'ANTONELLI
FERRAGAMO - FAMOLARE - BANDOLINO
COACH & FOUR AND OTHERS
Reg. $75 ..... SALE 50.00
Reg. to $72 ..... SALE 45.00
Reg. $57 to $85 .. SALE 40.00
Reg. to $65 ..... SALE 35.00
Reg. to $52 ..... SALE 30.00
Reg. to $45 ..... SALE 25.00
Reg. to $28 ..... SALE 15.00
Special Groups of Short Lines.
Reg. to $27 to $50 ..... SALE 20.00
A large group of Handbags at savings up to 50%
1203 Douglas St.
383-2211
Munday's
Monday to Saturday
9 a.m. - 5:30 p.m.
ALL SALES FINAL AT SALE PRICES
9-20

Sale
SPRING SPORTSWEAR & SUMMER DRESSES REDUCED
1/3 to 1/2
Miss Frith FASHIONS
383-7181
1619 DOUGLAS
USE YOUR CHARGEX, MASTERCHARGE OR OUR FRIENDLY TERMS
6-30

Doing the Town

With DOROTHY FRASER

Gift shopping at the Art Gallery. . .

We don't often go overboard nowadays . . . not after 15 years of visiting stores of all kinds . . . but we must say that the Art Gallery's gift shop . . . just back after four months of extensive alterations . . . left us speechless when we dropped by last Monday! . . . They have such perfectly beautiful and unusual things, not limited to Canadiana, but from many parts of the world . . . (Right off the bat we bought a lovely Corinne Boychuk bowl to give as a wedding gift) . . . Many other delightful pieces of pottery by this excellent potter . . . Now let's give you a quick rundown of things you won't find elsewhere . . . Color Windows and Kinetics, which you must see to appreciate. They're absolutely fascinating . . . great gifts for children, the elderly, or hospitalized adults. Guaranteed to take your mind off your troubles! . . . Japanese netwukes . . . Ashanti gold opium weights from West Africa . . . Pure Thai silver jewelery, little boxes, etc. . . . reproductions of antiques . . . Beaten copper and brass objects made here in Victoria . . . Beautiful blown glass and gorgeous paperweights . . . Thai silk scarves and men's ties . . . Appleton's crewel wool and patterns . . . Gordon Huchens raku pottery . . . Delightful stuffed animals by Rockinhorse Crafts of N.S. . . . Lidded casseroles, soup bowls and mugs by Roger Stripley of Vancouver . . . Lots of things which complement the oriental art pieces shown in the Gallery . . . Art books, and baku hasti-notes and lovely postcards . . . And a lot of jewellery you definitely won't find anywhere else . . . Open daily from 10 a.m. to 4:30 p.m. . . . **The Gallery Shop, Art Gallery of Greater Victoria, 1040 Moss St., 384-7012.**

The chic look of transition . . .

Any fashion-conscious woman knows how very important the "transition" look is . . . those clothes which are dark in color, but very lightweight in fabric . . . which you start wearing in August when light summer clothes are beginning to pall . . . and keep on wearing right through the autumn! . . . Gibson's have just received some exciting new clothes with the new look of transition . . . and we'd like to suggest that you go have a look at them soon . . . One is a 3-piece suit in a copper grey and black print polyester resembling fine cotton . . . Black georgette blouse with soft tie neck, all-round pleated skirt and tailored jacket . . . A wonderfully understated dress is a copper, gold, brown and navy paisley with bow tied neck . . . This too a polyester with the look of gossamer wool . . . Then there's the "Four O'Clock" dress . . . perfect for cocktails and such . . . very pretty dress in a black green and gold print chiffon, with soft sleeve and slightly blouson top . . . A real August dark dress! . . . A 2-piece dress, in black or mushroom crepe has a short-sleeved tucked top and a clever skirt tucked over the stomach . . . These new skirts less full than last season's . . . We saw an outstanding black disco dress . . . Floaty chiffon with tucked high bodice, wide shoulderstraps and separate long tie . . . Dressy envelope style ultrasuede purses in black, brown, and two shades of grey . . . Detachable straps . . . and real roomy to hold all your impediments! . . . **Gibson's, 708 View St., 384-5913.**

A regal stone for a July birthday . . .

So nice to see de Goutiere's open again . . . and all their precious jewellery back on display! . . . Bearing in mind that the ruby . . . "the sun's own gem" . . . is the birthstone for July, we hovered over the new ruby rings which glow so richly in their diamond settings! . . . One is a cluster of rubies and diamonds . . . another has a centre ruby with three diamonds on either side . . . and a third in a rich red ruby surrounded with small diamonds . . . Admired a danty little gold earring and pendant set with a small ruby in each . . . and gold flower earrings with a ruby in the centre . . . (Noticed this same gold and ruby flower used as a catch on a string of cultured pearls!) . . . De Goutiere has some quite unusual and little-seen stones mounted in rings . . . Tanzanite . . . which is purplish blue, is in a ring with marquis and round diamonds . . . Diamonds also surround the pale green oval garnet set ring . . . Another ring is set with tawny brown andralusite, circled with green garnets . . . and there's a lovely dark green emerald-cut garnet set off by diamonds . . . We admired a free-form malachite pendant on a gold chain . . . such interesting patterns in the stone! . . . Saw a necklace and bracelet of cultured pearls with jade and gold beads . . . and another of lapis with pearls and gold beads . . . Lots of unusual styles in engagement and wedding ring settings . . . Loose diamonds which you can select yourself. . . . **de Goutiere Jeweller Ltd., 2542 Estevan Ave., 592-3224.**

Thinking of a summer perm? . . .

Has the advent of these hot summer days caught you with your hair down . . . meaning it's limp and fractious . . . looks like the dickens when you come in from a swim or finish up a game of golf? . . . Then what you undoubtedly need is a really expert haircut (which doesn't necessarily mean short!) . . . and a perm for body and manageability, right? . . . This time why don't you try OUR hairdresser, the Charming Lady . . . a salon whose expertise half the town is buzzing about? . . . We can promise you unconditionally that . . . no matter WHAT type of hair you have . . . you'll be completely happy with the way you look when you leave the shop with your new hairdo . . . And delighted with the way it stands up between appointments . . . (We know women who never NEED appointments between their periodic cuts and perms!) . . . As for whom to ask for . . . well, all the staff are amazingly proficient in all phases of hair care, custom perming, cutting, coloring and styling . . . and they're tremendously nice people, to boot . . . If you ever have a hair problem, discuss it with Tibor whose knowledge of hair is downright awesome! . . . Ask for Tibor, or Mary, or Donna or George . . . you'll be delighted with any one of them . . . As for the salon itself, it's cool and relaxing . . . a really good atmosphere you'll enjoy! . . . **Charming Lady, 1712 Douglas St., 385-8133.**

Delightful fashions in half sizes . . .

We can remember when half-size dresses tended to be somewhat short on style . . . but this is no longer true . . . They're getting better and better . . . and certainly look smarter on many women than the regular sizes do! . . . At Charmante's this week we saw some beautiful sunny prints in half sizes, starting at 12½ and right up to 22½ . . . A very pretty print . . . beige background with apricot, white, and touches of soft pink . . . Another dainty blue print with soft flared skirt, short sleeves and low jewel neckline with rows of stitched piping . . . This one we'd like ourself! . . . Another smart style in a short-sleeved dress with tie neckline has a long-sleeved jacket to complete the ensemble . . . Comes in navy or green with white . . . A long-sleeved dress which is actually polyester thought it looks like cotton, is completely lined, buttons down the front. Cool and attractive green and white print, it's the perfect summer dress for a heavier figure . . . Sizes 16½, 18½ and 20½ . . . For those hot sunny days there's a pretty 100% cotton red/white/navy print sleeveless sundress . . . The sort of thing you'll wear happily now then take on a cruise next winter! . . . Charmante's have a nice assortment of printed skirts, some with matching stoles . . . Well priced, too . . . Some very pretty flounced skirts complete with stole, are tagged at just $27 . . . **Charmante's Hillside Shopping Centre, 595-1555.**

Here's a Mecca for needlecraft devotees! . . .

Surprising the number of people from as far afield as southern California who are beating a path to the Victoria Needlecraft Centre on Oak Bay Ave. . . . Guess it's a case of good news travelling on the wings of light . . . because the tremendous variety and high calibre of the needlecraft supplies to be found here is certainly good news for any man, woman or child devoted to the ancient art of stitchery! . . . There's a big tramme needlepoint picture of Empress Eugenie and her court . . . the faces already worked in petit point, exciting a great deal of interest . . . Only two of these in the world, and Mrs. Brandt has them both! Price is $525 . . . We saw a lot of new tapestries . . . all imported . . . either pre-worked or painted . . . New painted canvases from Eva are here again . . . If quilting is your thing, you can now get a big quilting frame at Victoria Needlecraft . . . with extensions to make it into king size . . . And big round or oval hoop frames which can be used for either quilting or punched rug making . . . Quilting batts are also obtainable here, and quilting classes will start again on Sept. 18 (Store closed Sept. 1-16 for well-deserved staff holidays) . . . Along with all the supplies needed for needlepoint . . . there's also everything that goes into the making of rugs and wall hangings . . . Complete kits or separate rug canvases and yarn . . . A new line of rugs and wall hangings never seen here before . . . arriving in September . . . **Victoria Needlecraft Centre, 1863 Oak Bay Ave., 592-3711**

Discover the joys of going by train . . .

It's donkey's years since we were last on a train . . . yet our memories of boarding a train in Toronto and travelling through to Vancouver . . . with nose glued to the window practically every inch of the way . . . are as green as if it all happened yesterday! . . . Well, train travel is coming into its own again . . . with the creation of Via . . . that happy blend of CN and CP Rails . . . Trains are ungraded . . . fare structures have been formulated so that everyone benefits . . . you even book ahead for coach now so you can be sure of a comfortable seat! . . . Believe us, this is the way, par excellence, to really see and appreciate Canada! . . . You can cross the country one way on the southern route via Calgary and Banff and return via Jasper, or vice versa . . . there are dome cars from which to thrill to the wonders of the Rockies . . . Package tours to the Maritimes and Eastern U.S. . . . especially in the fall when nature's colors are so glorious . . . When you go by train you'll probably see more than you've ever seen before! . . . And just to give you an example of some of the fares . . . Vancouver to Toronto costs $113 but if a man is accompanied by his wife, SHE only pays $84 . . . and fares for other people travelling together are correspondingly low . . . Do your booking through Paulin's . . . They can give you all the details about tours, etc. Hurry though . . . there'll be a great demand for train travel this year! . . . **Paulin Travel, 532 Broughton St., 382-9168.**

—Advertisement

Victoria ace in limelight again

By RAY KERR
Colonist Chess Writer

A While ago I wrote a glowing tribute to Bob Zuk of Surrey and his great chess comeback in winning Vancouver 78.

Well, there's another comeback story being written, and by a young man from Victoria.

Darrel Hunt, who came up in the same batch of young stars as Harold Brown, Danny Scoones and a number of others, has really been doing well in recent months.

Not only has Darrel been doing consistently better in local tournaments, but he was also B.C.'s only representative in the recent Washington State Amateur Championship, where he did not lose a game.

Darrel also played excellently in another B.C. tournament, and if he keeps it up, no one really knows how far this talented chess player will go.

Speaking of talent, there should be plenty of it on display during the coming months in a number of tournaments.

To start off there is the Interior Open in Kelowna, being played this weekend. From what I hear, it should be an excellent tournament.

Next comes Abbotsford Open, a Fraser Valley special scheduled for Aug. 5-6. The person to get in touch with on that one is Simon Constam at 853-4625.

Then the big news for Vancouver Islanders — this year's Labor Day Open is slated for Victoria.

Which is only fitting as Larry Kirstein a number of years ago inaugurated this event in B.C.'s capital city.

I don't have any other details on Labor Day Open, but I should get plenty of info on it later this summer, so watch for it in Checkmate.

Another biggie is to come the following month, and that's the B.C. Open in Vancouver Oct. 7, 8 and 9.

" That is usually a really big event and I have it from a good source that this year's B. C. Open will be exceptional.

Not to be forgotten, of course, is the Canadian Women's Closed, which this year will be held at Empress Hotel Aug. 5-13.

It should be noted that this will be the first time a Canadian chess championship of any description will be held in Victoria.

Organizer Lynn Stringer of Victoria — 4984 Georgia Park Terrace — notes that spectators will be welcome and anyone interested in helping with this event in any way at all should contact her at 658-5207.

It should be quite a tournament, all right.

Incidentally, the annual general meeting of our provincial chess federation now will be held Thursday, July 6, at 7 p.m. at 1254 West Seventh in Vancouver.

Another great tournament, as I'd mentioned here already, was the Statham event at Lone Pine, Calif., earlier this year.

It was a great performance by that hot Danish star Bent Larsen, who probably picked up his biggest paycheque ever — $12,000.

He finished half a point ahead of Soviet ace Lev Polugaevsky, who won a measly $7,500 for second place.

But Larsen had to do it the hard way, as he was facing the bright, young American Ken Rogoff in the final round.

It is risky to play for a win against a strong man like Rogoff at the best of times, but Larsen went all out anyway.

And he was rewarded with one of the best efforts of the tournament, blasting Rogoff off the board in 23 moves and showing once again that when it comes to fearlessness, Larsen has no peer...except perhaps for Soviet refugee Viktor Korchnoi.

Of course, while Larsen was winning in great form, Polugaevsky agreed to a quick draw with his opponent to grab second-place cinch.

Oh well, we can't all be like Larsen.

But we can admire the man, and that's why it will pay you to study his great effort against Rogoff, our Game of the Week.

Larsen White		Rogoff Black
1	P-K4	P-QB3
2	P-Q4	P-Q4
3	N-QB3	PxP
4	NxP	N-Q2
5	N-KB3	KN-B3
6	NxNch	NxN
7	N-K5	N-Q2
8	B-KB4	NxN
9	BxN	Q-N3
10	B-Q3	P-B3
11	B-N3	B-K3
12	Q-K2	B-B2
13	O-O	P-K3
14	P-QB3	O-O-O
15	B-QB4	R-K1
16	P-N4	P-KR4
17	P-KR4	R-N1
18	Q-B3	B-K2
19	P-R4	P-N4
20	P-R5	Q-Q1
21	P-R6	PxKRP
22	PxPch	KxP
23	RxPch	Resigns

Mrs. Stringer, left, with defending champion Smilja Vujosevic of Toronto

Checkmate

ego interiors
1028 FORT ST.
NEW EXCLUSIVE IMPORTS

Oriental
Oriental Carpets & Handicrafts Ltd.
(Self Weaver & Direct Importers)
Genuine hand-knotted New and Old in most historical designs and in extremely high Museum Quality woolen and silk.
— ROYAL — PERSIAN RUGS
(All Sizes Available)
UP TO 50% OFF — 2 DAYS ONLY
Sale and Exhibition
The Empress Hotel
(Georgian Room)
Sat., July 1st and
Sun., July 2nd
9:30 A.M. to 10:30 P.M.
Many investors have found that in addition to there supreme beauty and extraordinary durability, these carpets are also an excellent investment with increasing values. 6-28x

ann landers

Dear Ann Landers: My, such a hubbub over breast-feeding babies in public! I'm surprised you didn't suggest the obvious solution. Or didn't you know?

The nursing mother can buy a simple-to-use, inexpensive breast pump at a drug-store, use it in the privacy of her home, fill the baby's bottle with her precious mother's milk, refrigerate it and feed her baby in public. This way no one is offended and she doesn't have to go to a filthy bathroom at feeding time. Yo're welcome, Ann. Just sign me — **Discreet in Boston**

Dear Discreet: Sorry, dear, after the shellacking I took on that one I'm not about to suggest to nursing mothers that they buy a breast pump.

Thousands of women have let me know that in this day and age when nobody bats an eye at a topless waitress and when see-through, no-bra shirts and blouses are "in," a nursing mother should not be made to feel uncomfortable if she performs this beautiful and natural act in a restaurant — or anyplace else she may choose.

Dear Ann Landers: We live in the "Rude Capital" of the world. I'm talking about Berkeley, Calif. Over the years my husband and I have become accustomed to smart-aleck answers in shops, being shoved around in banks, supermarkets, restaurants, on buses, etc.

We've become highly skilled at dodging cars and bikes. People seem to take delight in seeing how close they can come without actually hitting you. The skateboard addicts act as if the sidewalks were built exclusively for their use and no one else has a right to walk on them.

Last night was the pits. My husband and I were out for a stroll. A jogger came up from behind. As she passed us she yelled a string of obscenities that ended with, "You don't own the sidewalk, Fatso."

I'd have given anything for a putdown that would have landed her right on her Adidas. My husband says you are the one who can supply the perfect comeback. How about it, Ann? Or — with so many lunatics running around losse — maybe it's better not to infuriate strangers. What do you think? — **Had It In Berkeley**

Dear Had: Snappy comebacks aren't worth the trouble they might provoke. What good is a moment of satisfaction if you get a knife in your back or a bullet in your head — or even a fist in your mouth? As president Kennedy said, "This is a dangerous and untidy world." My advise is keep your cool and resist the temptation to respond to kooks.

Bulletin Board

Chilean ballads and independence music from South America will be sung and played by La Resistencia, a Chilean folk-music group, at Servetus hall, 106 Superior, at 11 a.m. Sunday. Donations accepted.

•

PENSIONERS

Old Age Pensioners No. 1 will hold its executive meeting at 1:30 p.m. Monday and there will be a general meeting at 1:30 p.m. Tuesday in the hall at 1600 Government. Tickets will be available for Vancouver and Heritage Village.

•

VIC WEST

The Vic West Community Y is starting its "summer fun" program for children from six to 10 years of age starting Monday. This is a 9 a.m. to 5 p.m. program which runs for two weeks a session. There will also be pottery, exercising to music, parent and tot swims, cooking, tennis and primitive weaving. For more information phone 388-6120.

•

HORTICULTURE

The monthly meeting of the Victoria Horticultural Society will be held at 7:30 p.m. Tuesday in St. Matthias' Church hall, 600 Richmond. Sybil McCulloch will speak on rock gardens.

•

RETIRED TEACHERS

Currently-retired teachers will meet the newly-retired Greater Victoria B.C. teachers at a get-acquainted tea from 3 to 5 p.m. Wednesday at the Olde England Inn. For reservations phone 477-6556 or 382-6378.

•

PICNIC

The eighth annual Swift Current picnic will be held from 1 to 6 p.m. Sunday July 9 at Centennial Park, Wallace Drive, Saanichton. Those attending will take a picnic lunch, utensils, folding chairs and tables. For further information phone Bill Edwards at 595-4197, Norman and Betty Town at 385-5544, Norman and Dora Jones at 382-5267 or Douglas and Olive Edgar at 477-5855.

OAK BAY
VILLAGE SHOES
"ANNUAL" SUMMER CLEARANCE
SALE
STARTS MON., JULY 3rd — 9 a.m.
"SAVE" ON THOUSANDS OF PAIRS
MEN'S — LADIES' — CHILDREN'S SHOES
— CHOOSE FROM THESE FAMOUS MAKES —

LADIES		MEN	
Clarks Logroller	Grasshopper Casual	Clarks Wallabee	Nunn Bush
Clarks Casuals	Celebrity	Clarks Casuals	Pedwin
Clarks Wallabees	Kaufman	Levi Casuals	Sussex
Selby	Foamtread Slippers	Hush Puppies	Euromoc
Airstep	Day-Lites White	Bally of Switzerland	North Star Casual
White Cross	Bally Casuals	Martinelli by Bally	Adidas
North Star Casual	Hush Puppie Sandal	Florsheim	North Star
Savage Casual	Hush Puppie Casual	McHale-White	Pony
Divina Sandals	Dr. Scholl Sandals	Jarman	Savage — Kids
Cougar Casuals			

598-3031 598-3031
MON.-SAT. 9-5:30 p.m.
OPEN FRI. TO 9 P.M.
master charge CHARGEX
2238 OAK BAY AVE.

MAISON GEORGES 669 Fort St. 388-5585
YOUR FAMILY'S HAIRSTYLIST
— Victor Devlin, Director.
Are pleased to announce that

FORMERLY OF EATON'S

NORMA LINDA
have now joined our expert staff and they both welcome their old and new customers.
20% DISCOUNT ON PERMS
including Free Cut July and August.

BEACH TOWEL SALE!
20% OFF
100% Cotton Tasteful Designs
(not exactly as illustrated)
from $7.50 each
THE WATER CLOSET
1640 Oak Bay Avenue
595-1123
7-1x

Color infused into dull facts

Lynn Jones and Lee Ann Johnson bring firsthand experience to class

By NANCY BROWN
Colonist Reporter

It took six hours for Lee Ann Johnson and her party to get to the headwaters of a Malaysian River, where the native people still live an aboriginal life, hunting and fishing in traditional ways.

"After this long trip we found the tribal people sitting outside a thatched roof hut which was the local store —and they were watching television.

"Of all things, here were these children who still use blowpipes for hunting, and they were watching *Combat*."

"IT'S PROBABLY the most vivid memory of my years overseas," Johnson said in a recent interview.

"I can't think of anywhere where there have been no American television programs, and this has to have an effect on people's lives."

With memories like this it is not surprising that she, and another traveller, Lynn Jones have joined the Victoria International Development Education Centre.

Purpose of the centre is to stimulate public awareness of development issues and of the interdependence of the developed and undeveloped parts of the world.

THE CENTRE is operated by its members, and the two women work part time under a CUSO grant.

Members of the centre are travellers with firsthand experience overseas who will give presentations about countries or issues.

Most of them have worked overseas with various organizations such as CUSO, Canada World Youth, and Canadian Crossroads International.

"WE HAVE put together some programs for schools, and some schools have already put in pilot projects," said Johnson. "So often programs in school are dull text book affairs that are totally out of date. We can put people into the schools who have lived in the countries, and can add some color to dull facts.

"They can explain about ticks and snakes and other hazards of overseas existence that simply don't get into the social studies books."

VIDEC HAS only been in existence since March but has already made an impact on the local scene.

Apart from information evenings organized for community events, VIDEC has provided a program and 12 hours of staff time for a fast at Lansdowne junior high school, with sponsored students contributing money to UNICEF.

They have arranged a program for elementary school students which deals with the problems of food in underdeveloped countries, which takes a look at hunger, analyses the problem, and discusses possible solutions. That program has already had trial runs in some schools.

VOLUNTEERS who have either lived or worked in countries are ready to go into schools to give presentations or programs.

In addition, a program has been set out for high school students dealing with specific problems of international development such as rural agriculture, the education systems and illiteracy.

Jones, who has a bachelor of arts degree from the University of Victoria, became interested in international affairs and went to Barbados with Crossroads International in 1971, working in recreation centres around the island.

WHEN HER tour finished, she stayed on as a teacher for a year, and then returned to Victoria and to university.

After doing her professional year in secondary education she went to Sierra Leone in West Africa as a lecturer in a teacher training college, spending three years there before her return to Victoria in 1976.

Jones graduated from San Jose State in California in 1964 with a bachelor of arts degree in sociology and anthropology, and has lived abroad for much of the time since then.

SHE SPENT some time in Korea, and then during a 10-month stint in the Philippines worked as an English tutor. During 18 months in Nigeria she worked in a crafts co-operative and also did research in the international museum.

Then came a move to Malaysia where she helped set up a school for English-speaking foreign students in a small town and where she developed a social studies program about Malaysia for elementary school students.

"THE THING that I found, and that other travellers have found, is that reality differs substantially from generally-accepted views, and that there is a rapid rate of change in the Third World.

"People are having to make cultural and economic changes on a par with leaping off a country ox-cart into a 747," said Johnson.

"It's the kind of leap that Canadian Indians have been forced into attempting."

For instance, in Malaysia many natives live in primitive villages in a hunter-gatherer culture, but most have been into Kuala Lampur, an up-to-date, industrialised city with a population of 700,000.

"IN ONE generation these people are trying to make the change from traditional ways of doing things to modern industry, modern methods of agriculture, and economy."

But, she pointed out, in accepting American methods there are dangers.

"America accepts the idea that agricultural soil can become worn out, and little is done to prevent that," she said. "But in these countries people are still farming the same soil that has been farmed for 3,000 years, and that soil s still good.

"THIS IS just one of the things that people here should know about. And it's something that doesn't get covered in the social studies books."

Johnson said she suspected that one of the reasons people lack knowledge about other countries is the impossibility of assembling all the knowledge available.

"But even if we can't assemble it all, we do need to brush with it and realize that there were civilizations in other countries long before the European culture came along, and before America was settled by white people.

"WE NEED to be more aware of the things we can learn from these other countries instead of just trying to educate others to our ways."

VIDEC is non-partisan and non-political, she said.

The aim is to encourage Victorians to help develop solutions to some international development problems from a basis of real knowledge of the countries.

VIDEC members, she said, already have programs available about several countries, and issues, and they would welcome new members, particularly people with recent overseas experience.

ST. MICHAELS UNIVERSITY SCHOOL, VICTORIA

Roy's Photography

DAVID KNAPTON,
B. Sc., M. Sc.

Mr. David Knapton has been appointed to teach physics at St. Michaels University School, Victoria, starting in September. Born and raised in Bella Coola, B.C., Mr. Knapton attended Victoria College, Royal Roads, and the Royal Military College, in Kingston, Ontario, where he took Honours Maths and Science. For three years, as a naval officer, he taught electronics and computer science, before entering Queen's University for post-graduate research leading to an M. Sc. degree. For the past seven years, Mr. Knapton has taught in a community college in London, Ontario. His interests — apart from computers, which he regards as "the ultimate toy" — include judo and rugby. Mr. Knapton is married with two small children. His appointment to St. Michaels University School will add still further strength to a strong science department.

A BIRKS SPECIAL EVENT

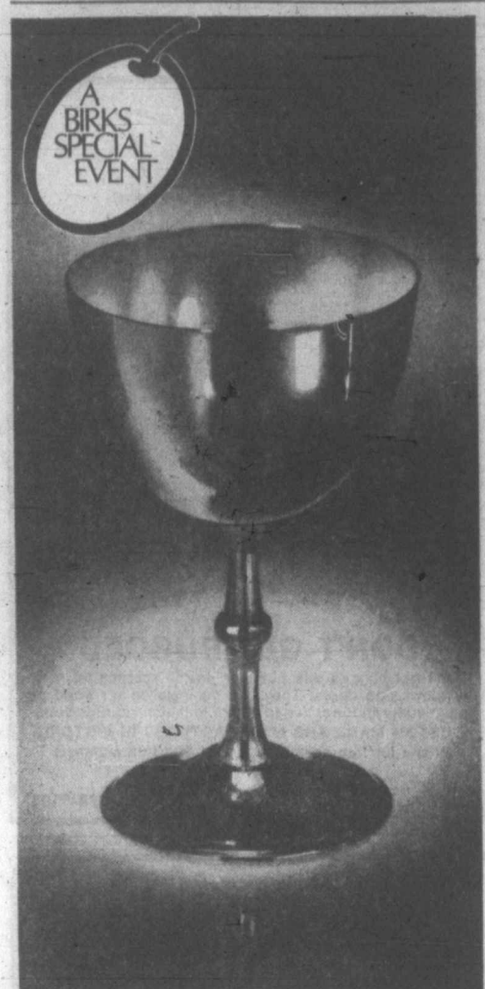

An $11.00 silver plated wine goblet for $8.95 Right!

We make this 4¾" tall goblet in our own Birks silver craftshops . . . in a design that will blend with any table setting. An unusual hostess gift. And wouldn't a pair make a romantic wedding present? Reg. $11.00

Birks Special Event price:
$8.95

25% OFF
BOOTH'S REAL OLD WILLOW

Reg. 26.95
Sale Price **$20.20**
5 Piece Place Setting

SALE ENDS JULY 15TH
Orders will be accepted during this event for any items not in stock.
CHARGEX master charge
6-30 BIRKS JEWELLERS
706 Yates Street
382-4241 595-1424

ego interiors
1028 FORT ST.
2 FLOORS OF UNIQUE DESIGNS

Introducing to Victoria
CONCEPT NOW COSMETICS
by Rita Berra Gross
Seven Beauty Consultants required. Excellent opportunities. Previous experience not necessary, but an advantage.
Phone — 384-2758 for information. 6-30

The Holly Tree and **DEEP COVE CHALET** present
A FASHION SHOW
featuring a preview of fall fashions
SMORGASBORD LUNCHEON
WED., JULY 5
12 NOON
phone 656-3541 for reservations
6-30

Bill Shearer
one of Victoria's Leading Hair Stylists
ANNOUNCES
CREATIONS HAIR DESIGN
1551 Cedar Hill X Rd. (in the Cedar Hill Mall)

OPENING SOON!
Please call for further information:
479-3315 Evenings

JULY CLEARANCE
STARTS MONDAY 9:30 A.M.
1/3 to 1/2 OFF
A mid-summer clearance of clothing items you will find useful immediately. Many are designed for all-season wear ... now offered at generous reductions.

LADIES' APPAREL
Pant Suits
Dresses
Evening Gowns (Many as low as 69.95)
Sweaters
T-Shirts
Blouses

NOVELTY ITEMS
Handbags
Gloves
Jewellery
Scarves
Wallets
Belts
Flowers
Hats

Check through our Men's Department for Unadvertised Specials.

CHILDREN'S DEPT.
Infants to 6X
• Dresses • Suits for Boys and Girls
• Slacks • T-Shirts • Socks
• Underwear • Sleepwear • Shirts

Above Dress Now 29.95

JULY CLEARANCE DOWNTOWN STORE ONLY
STORE HOURS: 9:30 A.M. TO 5:30 P.M.
W&J WILSON LIMITED
1221 Government Street (Opposite the Post Office) 383-7177
CHARGEX master charge
6-30

MOVING AND STORAGE
Remember, we move families not just furniture

BARRY MILNE
DOWELL'S MOVING & STORAGE
630 Esquimalt Road 384-7191
Modern Palletized Storage
Overseas Shipping Specialists
6-30

Impressive lineup for Paradise fest

By KING LEE
Colonist Reporter

If you're an impulsive type with a weekend to spare, you might just grab your knapsack and head for Paradise Bowl on Grouse Mountain for this weekend's Canada Days Festival.

There is a three-day extravaganza going on up there and if the weather's right, it should be a fun weekend with lots of good music.

The shows today and Sunday get under way at noon while a shortened version Monday will start at 1 p.m.

Today's lineup includes Ray Materick, David Bradstreet, Danny O'Keefe and Jesse Winchester in the afternoon and Fosterchild, Stonebolt and Doucette in the evening until 10:30.

On Sunday, it's Bradstreet, Materick, Victoria's Paul Horn, Cano and Doucette from noon to 6 p.m. and O'Keefe, Winchester and Fosterchild from 7 to 10:30 p.m.

Monday's lineup includes Christopher Ward at 1 p.m. and J.D. Sumner and The Stamps at 3.

Gates will open at 9 a.m. each day and tickets are $10 for the two-day pass. North Pacific Presentations, the shows' promoters, are offering early bird prices of $6 on the day of the show from 9 to 11 a.m.

If you're looking for more information you could phone 682-8711 in Vancouver.

Monday's show is a different story. Advance tickets for that are $5 while tickets at the gate with be $1 more. It's called the *Memories of Elvis* show.

•

The good news is that Fleetwood Mac is set for a series of 10 summer concerts in North America.

The bad news is that the closest concert will be July 21 at Folsom Field, Boulder, Colo.

A release from Los Angeles said the 10 concerts are the only show dates planned by Fleetwood Mac this year.

Their itinerary is: Alpine Valley Music Theatre at East Troy, Wisc., on July 17 and 18; Folsom Field at Boulder on July 21; the Cotton Bowl in Dalls on July 26; Saratoga Performing Arts Center, Saratoga Springs, N.Y., on July 26; Rich Stadium at Buffalo on July 28; JFK Stadium at Philadelphia on July 30; Civic Arena at Pittsburgh on Aug. 2; Capitol Centre, Largo, Md., on Aug. 3; and Municipal Stadium at Cleveland on Aug. 5.

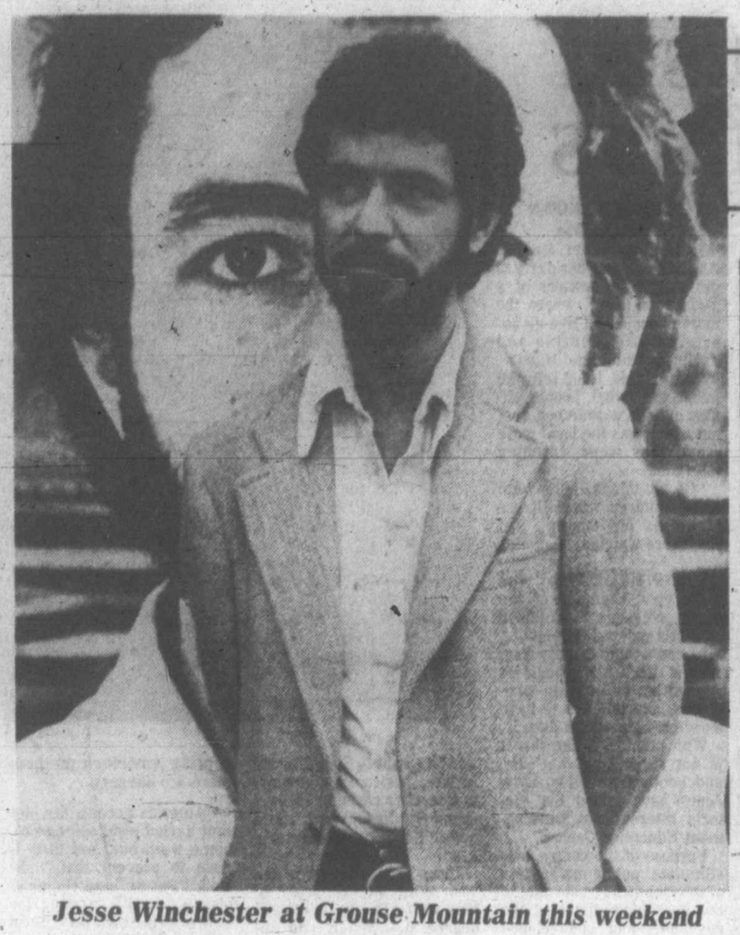

Jesse Winchester at Grouse Mountain this weekend

Week in Records

Top 20 in Victoria

This Week	Last Week
1. It's a Heartache	Bonnie Tyler (2)
2. You're the ... I Want	Travolta/Newton-John (1)
3. Disco Inferno	The Tramps (4)
4. Shadow Dancing	Andy Gibb (3)
5. Daylight Katy	Gordon Lightfoot (6)
6. I Was Only Joking	Rod Stewart (11)
7. The Closer I Get to You	Flack/Hathaway (9)
8. With a Little Luck	Wings (5)
9. We'll Never ... Goodbye	E. Dan/J.F. Coley (7)
10. On Broadway	George Benson (13)
11. Heartless	Heart (8)
12. Two Out of Three Ain't Bad	Meatloaf (17)
13. Night Fever	Bee Gees (10)
14. Let the Song Last Forever	Dan Hill (15)
15. Baby Hold On	Eddie Money (19)
16. Take a Chance on Me	Abba (20)
17. Thank You for ... Friend	Andrew Gold (12)
18. Baker Street	Gerry Rafferty (N)
19. Count on Me	Jefferson Starship (N)
20. If I Can't Have You	Yvonne Elliman (14)

(N) - denotes new entry.

Air force gets in tune

DAYTON, Ohio (AP) — The U.S. Air Force has officially recognized motherhood. By late summer, the air force says, a maternity uniform will be available at base exchanges for the first time.

Until now, women in the air force have had to return to civilian clothes when they became pregnant.

About 2,000 air force women have babies each year, a survey shows.

Gift of coins 'very special'

During the past six or seven months, the class of Brenda Morton at the G. R. Pearkes Clinic for Handicapped Children has been taking its coins to school to fill the collection can for the B.C. Save the Children Fund.

This week these nine boys and girls presented Heather Siska, the funds Victoria representative, with a total of $18.30.

The fund receives many donations through the year but to Mrs. Siska and the boys and girls who will benefit from the generosity of these children the gift was a very special one.

STORE YOUR FURS WITH A FURRIER!
Expert Repairs and Alterations
383-2514
FOSTER'S FURS
Since 1895
764-A Yates St.
Parking in rear—off Johnson St.
3-11

SUMMER CLEARANCE SALE IS IN FULL SWING AT
Babyland
2204 Oak Bay Avenue
HELP YOUR HOLIDAY BUDGET
Take advantage of our PRICE REDUCTIONS
SQUALL JACKETS
Girls 7-14 Reg. 16.95 Sale 14.95
Boys 7-14 Reg. 12.50 Sale 9.95
Also available in infants to 6x from ..... 5.50 and 6.95
THE RUMMAGE BOX IS BACK! with SUPER BARGAINS
CHARGEX master charge
6-29

DON'T GET BUGGED
Don't get bugged this Summer. Install screens for your windows and doors. They can be installed on wood or aluminum windows. Varied colors to match your windows.
CUSTOM MADE AND MANUFACTURED IN VICTORIA
Phone for free estimates (and a bug free summer)
ALLIED GLASS
2610 ROCK BAY 6-29 388-5108

WINDOW SHADE SHOP
2727 QUADRA
384-4895
FOR NEW DESIGNS IN SHADES AND BLINDS WITH JOANNA MILLS FABRICS

JOIN SUMMER SWIM FUN At the "Y"
RECREATION OR INSTRUCTION
Our summer pool schedule offers a wide range of opportunities for the entire family. For those wishing their children to receive "Y" instructional swimming, there are still vacancies in some programs.

YOUTH Learn to Swim
Rapid progression through daily lessons (10) each two-week session, starting July 3, 17, 31 and August 14—sign up for one or all of these sessions.
No. 318—6-8 Yrs. Pre-beginners Mon.-Fri. 9:15-9:50 a.m. "Y" Members—$6 Non-Members—$14
No. 319—9 and Up Pre-beginners Mon.-Fri. 9:55-10:30 a.m. as above
No. 320—6-16 Yrs. Begin-Star 2 Mon.-Fri., 1:30-2:15 p.m. as above
No. 321—6-16 Yrs. Star 3-Star 6 Mon.-Fri. 2:45-3:30 p.m. as above

YOUTH Recreational Swim
Teen Rec Swim (13 and up) Fri. 8:00-9:00 p.m. Non-Members—10 swims for $2.50
Youth Rec. Swim (6-17 years) Mon.-Fri. 4:15-5:15 p.m. Non-Members—10 swims for $2.50
Youth Rec. Swim (6-17 years) Saturday 4:15-5:00 p.m. Non-Members—10 swims for $2.50

ADULT Recreational Swim
Mon.-Fri. 7:15-9:15 a.m., 11:00-1:30 p.m., 5:15-6:15 p.m., 9:00-10:00 p.m. Non-Members $10 for 10 visits
Sat. 4:00-5:00 p.m. Non-Members $10 for 10 visits

Family Recreational Swimming
Tues. and Thurs. 6:15-7:00 p.m., 7:00-8:00 p.m. (large pool only)
Saturday 2:00-4:00 p.m.

CO-ED Aquatic Programs
EARLY BIRD AQUATIC FITNESS — Water exercise with the emphasis on flexibilty, strength and endurance.
No. 212—Mon./Wed./Fri. 7:30-8:00 a.m. Full Membership or $12.00 a month
SWIM INSTRUCTION
No. 8—Mon./Wed. 8:15-9:00 p.m. Full Membership or $14.00 a month Couples $24.00 a month
ADVANCED AQUATICS — Certification in lifesaving minimum requirement is Senior Red Cross YMCA Star 5
No. 214 July 11-August 10 BRONZE MEDALLION
No. 215 August 15-August 29 INSTRUCTORS
(Involves one weekend clinic and practice teaching commitment in September)
Tues./Thurs. 7:00-9:00 p.m. Each Session—Members $8.00 Non-members $15.00

WOMEN'S Aquatic Programs
LADIES' MORNING WATER EXERCISE — ½ hour of water exercises, can remain 15 minutes after class to swim in adult recreation swim time.
No. 3—Mon./Wed. 10:30-11:00 a.m. Full Membership or $10.00 a month Senior Citizens $8.00 a month
EVENING INSTRUCTION — ¾ hours swim lesson
No. 6 Mon./Wed. 7:30-8:15 p.m. Full Membership or $14.00 a month
EVENING INSTRUCTION (CO—ED) — ¾ hour swim lesson
No. 8—Mon./Wed. 8:15-9:00 p.m. Full Membership or $14.00 a month Couples $24.00 a month
MORNING INSTRUCTION — ½ hour swim lesson, can stay after class for 15 minutes practice in adult recreational swim time.
No. 9—Tues./Thurs. 10:30-11:00 a.m. Full Membership or $14.00 a month

MEN'S Aquatic Programs
ALL LEVEL SWIM INSTRUCTION — Instruction in swimming skills following the national Y.M.C.A. swim program.
No. 208—Tues./Thurs. 12:15-12:45 p.m. Full Membership or $8.00 month
We have a 25 metre, 5-lane pool as well as a smaller shallow depth pool with a water temperature of over 85° F.
FAMILY RECREATIONAL SWIMMING
BRAND NEW
Non-Member Family Swim Tickets—$1.25 per visit (extra child 25¢) (admits 1 adult + 1 child) OR $3.00 per family
AVAILABLE FOR FAMILY SUMMER SWIM SCHEDULE ONLY
PROGRAM BEGINS MONDAY, JULY 3rd
YM-YWCA 880 Courtney St. Phone: 386-7511
REGISTER NOW

COME ON OVER TO Bill Bayley Country
For something new
This weekend Sat., July 1st, Sun., July 2nd
FRIENDLY ATMOSPHERE
SUMMER EXPANSION SALE
Bill Bayley is very proud to act as distributor for Borden Mercantile in the Colwood, Metchosin, Langford area for all farm and livestock supplies. He will, in the future, try to serve his customers with the best service possible at a very competitive price. For the time being all sales will be cash and carry with a delivery system set up in the near future.
• Discount Pet Foods (By the case or part case)
• Farm and Livestock Supplies
• Pet Supplies
• Farm Fertilizers
• Chicken Feed and Supplies
INTRODUCTORY SPECIALS
PURINA CAT CHOW 10 kil. Bag LIMIT 2 7.95
PURINA DOG CHOW 10 Kil. LIMIT 2 6.95
TOP QUALITY BEDDING PLANTS
Reg. 79¢ SALE TRAY 59¢
Yes . . . Bill still has a nice supply of top quality plants. Now is your chance to fill those vacant spots in your yard.
Petunias —single —double —cascade
Pansies
Verbena
Flowering Cabbage and Kale
Snapdragons
Carnations —annual —perennial
Dusty Miller
Viscaria
Schizanthus
Salvia
Gazania
Ageratum
Marigolds
Asters
Calendula —annual —perennial
Salipiglossis
Dianthus — (Sweet William)
Lobelia
Marguerites —yellow —white —pink —dwarf —double
Nicotiana
Alyssum —white —double
Nemesia
Twinkle Phlox
Cleome —white
Zinnias —pink buttons
Balsam
Stocks
Cosmos
Unwin Dahlias
Portulaca
Fibrous Begonias
Impatiens
VEGETABLE PLANTS
Cabbage
Cauliflower
Lettuce
Celery
Broccoli
Brussel Sprouts
Hot Peppers
New Zealand Spinach
Dill
Squash —Acorn —Zucchini —Table Queen —Buttercup —Butternut
STEER MANURE
1 cu. ft. (15 kilo) An ideal soil builder. 1.79
BILL'S SPECIALTY HANGING BASKETS
Beautiful fuschia and begonia baskets for shade in 10 inch plastic pots. Reg. to $12.95
8.95
Mixtures of nepeta, lobelia, ice plants, geraniums for sun. Reg. 8.95
7.95
HERBS
These plants are grown to perfection by Capt. Bob Chicken and sold by Bill with great pride.
Reg. 79¢ SALE 69¢
Sage
Sweet Woodruff
Comfrey
Oregano
Penny Royal
Chamomile
French Tarragon
Fennel
Summer Savory
Caraway
Lemon Thyme
Mint —spearmint —wooly french —strong english —apple mint
Lemon Balm
Sweet Cicely
Lovage
Bergamot
Angelica
Chives —Garlic
Parsley
Bill Bayley GARDEN CENTRE
IN THE COLWOOD FARMERS MARKET 478-8822
6-30

UNIVERSITY OF VICTORIA
Department of History in Art
Summer Session/ISUH
3rd Annual Summer Institute in Cross-Cultural Studies
ARTS OF THE SEVENTEENTH CENTURY ACROSS THE WORLD
4 JULY "Introduction and Overview: 17th Century Arts and Architecture Across the World", Alan Gowans, Department of History in Art, University of Victoria.
10 JULY Ch'ing China, Ralph Croizier, Department of History, University of Victoria
17 JULY 17th Century African Kingdoms, Labelle Prussin, School of Architecture, University of Washington.
24 JULY Safavid, Mughal, and Ottoman Islam, Anthony Welch, Department of History in Art, University of Victoria.
31 JULY Tokugawa Japan, Bunji Kobayashi, Professor of Architectural History, Nihon University, Japan.
8 AUGUST Baroque Europe, Horst W. Janson, Department of Art History, New York University
FREE PUBLIC LECTURES
7:45 p.m.-9:00 p.m., CORNETT 108

Multiple sclerosis attack is advancing

The Multiple Sclerosis Society of Vancouver Island was told at its annual meeting in Nanaimo that advances are being made in attacking the debilitating disease.

Attending were members from Victoria, Nanaimo, Sidney, and other points on the Island.

Dr. Charles Simpson, Victoria neurologist and medical advisor for the society centred his talk around various treatments for the alleviation of pain and discomfort and stressed that certain treatments and drugs might benefit one patient and not another. He said research into the cause and cure of the disease continues throughout the world and that advances are being made.

A report on patient services revealed 3,009 therapy treatments were provided in the Victoria clinic as well as therapy for patients in Nanaimo and Courtenay. The society operates two buses for the transportation of patients to and from treatments.

The treasurer reported reciepts of $117,000 with $111,000 of this being spent on patient-aid related services. The annual Carnation Day held May 12 and 13 in the interest of the research program raised about $17,000.

Directors are: Barry Adams, Roy Crouch, Robert Food, George Finlayson, Murray Johnson, Kendal Johnston, Jack MacDonnell, Jeannette McNamara, Leonard Sadler, Denison Stewart, Douglas Strongitharm, Keith Saddlemyer, Earl Taylor, Norman Thomson, Donald Trivett, Ronald Tucker, Donald Wand, Douglas Williams and Archie Wills.

Mexican food: Some like it hot

If you like Mexican food, why not prepare it in polyunsaturated oil? Try these delicious dishes.

Doctors told to hold pay

OTTAWA (CP) — The federal anti-inflation administrator has ordered 13 medical doctors at Toronto's Mount Sinai hospital to hold pay raises to an average $2,400 a year.

William Oliver said the hospital had contravened anti-inflation regulations by overpaying the doctors. But he did not order recovery of the excess pay.

Disc jockey sets record

OSLO (AP) — Rudolf Kristiansen of Narvik, north Norway, claims his 811 hours of continuous record playing is a world record for disc jockeys. Kristiansen, 20, began his marathon presentation at a restaurant in Narvik on May 19 and did not stop until Thursday, June 22. He was allowed two hours' rest daily.

CHILAQUILES

1 dozen corn tortillas
½ cup polyunsaturated oil
½ medium onion, chopped
2 bell peppers, chopped
2 cups shredded or diced chicken leftover (or leftover lean meat)
2 chilis jalapenos, chopped
1 cup stewed tomatoes (or 4 fresh tomatoes)
½ tsp. salt
½ tsp. white pepper
½ cup Mexican Hoop Cheese (Quezo Enchilado)

Cut or break tortillas into bite size pieces and fry in oil. Drain fried tortillas, set aside in warm dish. Pour all but 2 tbsps. of oil.

(Refrigerate the leftover oil which may be used again if oil did not smoke.) Saute onions, peppers and chicken together in the 2 tablespoons of oil. Add chilis, tomatoes, salt and pepper. Add fried tortilla pieces, heat together. Serve with Mexican cheese sprinkled over each serving. Serves 4.

RED SNAPPER VERACRUZ

3 pounds Red Snapper or other white fish
½ tsp. black pepper
2 pounds fresh tomatoes or chopped canned tomatoes
1 medium onion, finely sliced
2 bay leaves
8 pitted green olives, cut in half
½ tsp. salt
3 tbsps. lemon or lime juice
2 tbsps. olive oil
2 tbsps. polyunsaturated oil
2 large cloves of garlic, minced
¼ tsp. oregano
2 jalapenos chilis, cut into strips

Arrange slices of fish in a large oiled casserole or baking dish.

Mix all the other ingredients together in a sauce pan. Simmer together for about 5 minutes. Pour over the fish. Bake at 350 degrees for 15 to 20 minutes. Serves 10.

Food additive danger must be in perspective

EDMONTON (CP) — A food scientist says food additives pose a potential health hazard but the risk must be kept in perspective.

"We can't deny there is a risk," Jack Francis, a professor at Texas Technical University in Lubbock, Tex., told the annual conference of the Canadian Institute of Food Science and Technology this week. "But the hazards are low compared with the other risks we face in life."

Francis said heart attacks, home and automobile accidents are far greater risks to life than food additives.

He said it would be extremely costly to remove all additives from food.

"We're going to have to live with chemicals in our food that are carcinogenic."

Instead of trying to ban all carcinogenic material from food an effort should be made to determine the level at which such material has no effect on humans.

"That's the problem we've got today. We've got to quantify the risk."

Francis said it would be a mistake to ban food coloring agents because naturally-colored foods would have too much of an advantage. "That is no way to run a national nutritional policy."

He said many natural foods contain toxic material.

Your Good Health

Dear Dr. Thosteson: I am troubled with an illness that has been diagnosed as polymyalgia rheumatica. I have never heard of anyone with this, nor can I find any printed material on it. Can you be of help? — **J.M.**

Your doctor was on the ball to have recognized this sometimes overlooked disorder. It is not a greatly publicized problem, but it has been receiving increased attention of late.

Polymyalgia rheumatica, which we can call 'PR' for short, is a disease that can be mistaken for rheumatoid arthritis. However, there are few specific symptoms. It does not, for example, cause the deformities of arthritis. As with many "mystery" diseases the cause is unclear. The patient is usually an older woman, often in the 60s or over.

There is not the muscle weakness found in similar disorders, but it does limit activity because of the pain and stiffness that occurs with movement. These symptoms are not present when at rest. The areas affected are the back, neck, and shoulder and pelvic regions chiefly.

The brighter side of the picture is that it can be treated effectively, even cured. But it is important to begin early. Steroid drugs (prednisone) administered over a long period can help. The symptoms may disappar without return.

One important allied symptom is arteritis (inflammation of arteries), particularly those in the temporal (head) area. In fact, if not treated soon enough blindness can occur. Blood sedimentation tests are important in detecting this complication.

Dear Dr. Thosteson: Why is it that when I'm in the hospital they don't give me any pills at all and when I'm home I have to take 22 pills a day? — **R.U.**

That's an open-ended question. If I were to guess I'd say that the medication is halted temporarily so that the drugs do not interfere with tests being run on you. But for a meaningful answer, ask your personal physician — 22 pills is a lot, to be sure.

DRURY'S DAY TOURS
6A — 720 Yates St. Mall
388-5652 Office
478-6520 (Evenings)
LUXURY COACH
GULF ISLAND CRUISE
Thurs., July 6 $5.00
Lk COWICHAN-YOUBOU
Incl. smorgasbord lunch. Sun., July 9 $10.50
PORT RENFREW
Spectacular circle tour Sun., July 16 $9.00
6-30x
CUT OUT & SAVE

LUGGAGE WHEEL KITS
$10.00
Adapts to most suitcases
McMartins
1605 Douglas St.

LAKE HILL HAIR FASHIONS

• Your shop for
• Precision Cutting
• Blow Drying
• Roller Setting
• Hair Coloring
• Hair Rebuilding
• The Latest Acid Balanced Perms
• The Newest Computerized Perm
• Ear Piercing
• Staff of eight to ensure quality service
479-7115
3960 QUADRA ST. (Quadra Centre)
Open Thursday Evenings
6-30
KMS PROFESSIONAL HAIR CARE PRODUCTS
WE USE AND RECOMMEND KMS
CHARGEX

CHINA
a fascinating encounter with today's Peoples Republic and the ancient cities and mysteries of the past.
Three special departures
19 days from Vancouver
$2,600 to $2,900
September 2, 8 and 30
Registrations are now being accepted.
Seats are limited to 46 per tour.
SPECIAL MESSAGE TO ORGANIZERS OF CLUBS, UNIONS AND ASSOCIATIONS, we are now able to offer you exclusive departures for your group and welcome your enquiry.
Thomas Cook
The trusted name in travel. Everywhere.
Please send me information for ( ) persons
Name .....
Tel. No. .....
Address .....
1322 Douglas St., Victoria V8W 2E8 388-7811
6-24 416 Seymour St., Vancouver V6B 3H1 688-0231

Prices Effective Friday, June 30 to Sunday, July 2
YES — IT'S BUSINESS AS USUAL
OPEN JULY 1st
Open 9 a.m. to 9 p.m.
7 DAYS A WEEK

Feltham at Shelbourne—477-9541
GRAHAM MEATS
WATERMELON Whole Only ..... lb. 17¢
CALIFORNIA CANADA #1
PEACHES or NECTARINES ... lb. 53¢
CANADA GRADE A BONELESS
RUMP AND BOTTOM ROUND ROASTS ..... lb. 2.49
LEAN GROUND BEEF 10 lb. units 15.90
WE RESERVE THE RIGHT TO LIMIT QUANTITIES
6-30x

THE ROCKHOUND SHOP
777 CLOVERDALE 388-5341
1-16 TUES. TO SAT.

INTERVAC'S Fall and Winter ABC Charters
VANCOUVER to LONDON
2 to 16-week durations beginning Oct. 13, 1978
from $399
REGAL HOLIDAY TRAVEL
760 Broughton St. 386-8884
6-30x

MINI
CANADA'S LOWEST PRICE CAR

ONLY $3625
PLIMLEY
ESTABLISHED 1893
1010 YATES 382-9121
6-11 (D.L. 572A)

THIS WEEK's TRAVEL TIPS
FLIGHTS
WAIKIKI HOLIDAY
Book now for a fall sun break in Hawaii. Included: air fare Vancouver-Honolulu return, 14 nights hotel. $367 Cdn.
MAUI VACATION
Included: air fare Vancouver-Maui return, 14 nights deluxe condominium. $542 Cdn.
CRUISES

MINI-CRUISES WITH "ISLAND PRINCESS"
VICTORIA-SAN FRANCISCO
These mini vacations present the perfect opportunity to the first time passengers to give luxury cruising a try. Departures July 12, Aug. 3, 15, 27 Sept. 8 FROM $185 U.S.
MEXICAN-RIVIERA CRUISE
7 NIGHTS WITH THE "SUN PRINCESS"
Visit 5 Mexican ports while cruising aboard the "Love Boat". Departures from Victoria Oct. 7, 14, 21, 28, Nov. 4, 11, 18, 25, Dec. 2, 9. FROM $896 U.S.
WESTERN CANADA TRAVEL SERVICE LTD.
FREE PARKING IN CIVIC PARKADE
729 JOHNSON ST. 6-30x 382-6160

LINK CUBBON ON COOK LINK
CUBBON LINK
YOUR LOCALLY OWNED BUILDING SUPPLY CENTRE
on COOK
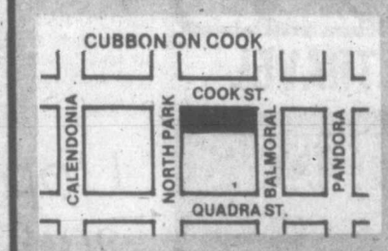

1720 COOK ST.
384-8181
in COLWOOD
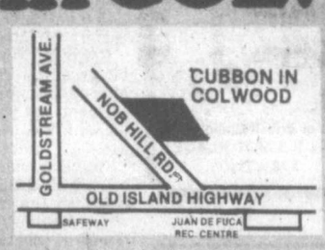

2650 NOBHILL RD.
474-1281
RAIN-WAVE OSCILLATING LAWN SPRINKLER
5.99 EACH BY MELNOR
Adjustable dial for 4 different watering patterns
CHINOOK or SUPERTONE LATEX WHITE PAINT
PER GALLON 5.49
Interior or Exterior. Great for fences, barns.
RIVIERA DELUXE NYLON REINFORCED GARDEN HOSE
½" x 50'
4.95 EACH
Fully Guaranteed
CEDAR LAWN CHAIRS and TABLE KITS
LAWN CHAIRS KIT — 8.49 EACH
TABLE KIT — 6.29 EACH
GOOD NEIGHBOUR CEDAR FENCING
4' HIGH 1.99
5' HIGH 2.39
6' HIGH 2.69
1x8 ROUGH CEDAR BOARDS, 2x4 UTILITY S4S HEM, 4x4 UTILITY CEDAR POSTS, NAILS
EXTENSION CORDS
100' 11.49
WEATHERPROOF OUTDOOR CORD SET FOR LAWN MOWERS, HEDGE TRIMMERS, ALL GARDEN TOOLS
ECONOMY LUMBER 2x4 S4S
RANDOM LENGTH 6¢ LIN. FT. PER
GREAT FOR ODD JOBS AROUND THE HOME
PLASTIC JERRY CANS
2 gal. — 5.99 EACH
5 gal. — 11.99 EACH
FOR THE CABIN, BOAT, CAMPER, ETC.
STORE HOURS 8 A.M.-5:30 P.M. MON.-SAT.
on SALTSPRING ISLAND
RAINBOW ROAD GANGES 537-5564
6-30
LINK CUBBON IN COLWOOD LINK
CUBBON ON SALTSPRING
CUBBON ON COOK

'It's a good life in a good place'

"The sea and I have been together for 55 years, says Pablo Brito who, at age 69, is really a youngster - many of his friends on the Dominican Republic hamlet of Bayahibe are 100 and older. This hospitable sailor and his unspoiled village are representative of the people and sights found on Caribbean island whose first tourist was Christopher Columbus.

By PHILIP SOUSA

LA ROMANA, Dominican Republic — Pablo Maria Brito shares this corner of his country's spectacular southeast coast with a flock of rather famous folks.

Alas, he hasn't seen a movie "in quite a few years" — so he wouldn't recognize Sophia Loren if the talented Italian star were to swim or sunbathe within sight of his boat, which she often does.

I met this simple and hospitable man in Bayahibe, a primitive fishing hamlet about 21 kilometres down the coast from where he lives and works taking visitors around in a runabout.

For this village, which hugs incredibly clear waters and stands amid a riot of tropical trees and flowers, the clock seems to have stopped years ago.

Ditto for Brito.

He's going to be 69 this year, but looks much younger.

A human map the color of ripe tobacco leaves, his face is that of a veteran sailor.

How long have you been at it, you ask. And with that touch of poetry peculiar to Spanish-speaking people he says: "The sea and I have been together for 55 years."

But to call him an old man is inaccurate, you soon discover. Several of Brito's pals in Bayahibe are 100 and older.

His secret?

"The good life in a good place," he says, one leathery arm on the steering lever of his boat, the other sweeping in an arc to take in the scenery around us.

And what a sight, his slice of the good life!

Transparent aquamarine waters. Superb uncrowded beaches of soft white and caramel sands. Lush vegetation thick with flowers and singing birds. Simple houses and fishing boats sporting every color of the rainbow. Men and youngsters plucking fine fish from the bountiful sea. Few visitors, but lots of healthy cows, horses and pigs meandering along Bayahibe's unpaved streets. Lovely children quick to dazzle you with great smiles. And all very peaceful, very gentle.

Remote in pace and feeling, this village. Yet it's only a couple of hours by car from Santo Domino, this country's very 20th century capital with its modern hotels and casinos.

Bayahibe stands at the edge of what may well be the ultimate resort in the Caribbean: Costasur, a 7,000-acre complex built by Gulf and Western.

For sheer luxury, setting, amenities and service, its homes, condominiums and two hotels are unmatched.

La Romana is a small sugar-processing town right on the Caribbean. And it is right next to the sugar mill that Hotel Romana catches your eye with its handsome wood balconies, original tiles, stone walls and graceful archways; in fact, the structure once was a guest house for mill visitors.

A few miles down the coast, linked to Hotel Romana by minibuses that run throughout the day, is Casa de Campo, the resort's piece de resistance.

With rates that start at $35 for a single and $45 double, a casual atmosphere and a swinging nightclub, Hotel Romana attracts a rather young crowd. Casa de Campo, on the other hand, draws families and guests who are more interested in golfing than dancing; rates at this posh collection of hotel rooms, secluded villas and other accommodations whose facilities include private jet airstrip, polo field and two Pete Dye golf courses, start at $80 a day for a single.

Both hotels serve outstanding food. And, of course, both have swimming pools.

The one at Casa de Campo boasts a two-level thatched roof bar and lounge; you swim or wade your way to the bar, which is at water level, and climb a flight of wood steps to the breezy wall-less lounge.

Less than 10 minutes from the hotel by shuttle is La Terraza, the tennis village.

But, as mentioned, golf is big here.

No less than 36 championship holes. Seven holes of the 6,700-yard course skirt or cross the sea. And every hole has three separate tees. Golf magazine's verdict: the finest golf resort in the world.

You can also go snorkeling through coral reef gardens; cruise aboard the resort's 52-foot schooner; go deep-sea fishing; visit horse and cattle ranches; tour the sugar mill, which is the largest privately owned sugar refinery; shop for Dominican arts and crafts here at La Romana or in nearby Santo Domingo or, if the mood strikes, do nothing more strenuous than turning yourself into a luxury version of a beach bum.

Upper Canada Village: 20th century 'creation'

UPPER CANADA VILLAGE, Ontario — This 18th century village, much like Virginia's Williamsburg, located about 160 kilometres west of Montreal along the St. Lawrence River, is a 20th century "creation."

However, even though a bit ersatz in character, it offers a delightful day of enjoyment and instruction in life as it was over 200 years ago.

The village might be said to be part of Canada's effort to establish something in the way of a national heritage or historical tradition. As such, it is as successful as Williamsburg — complete with old blacksmith shop (except the smithy is a labor union man and does not work Saturdays and Sundays when most tourists are here.)

There is a working farm here, managed in much the same way as farms were managed in Revolutionary War times — and it was Tories from the United States who fled here when the colonies triumphed over mother England in the war.

Upper Canada Village, even though it depicts life 200 years ago, came into being as a result of creation of the St. Lawrence Seaway in 1959. In order to build the seaway, it was necessary to flood about 100 square miles of farmland, including eight historic villages on the Canadian side of the river. These villages were the sites of some of the earliest settlements in Upper Canada (much of which now is the province of Ontario), so-called because the area was upstream from older areas like Montreal.

To the casual eye, this village looks like it might always have been here. The Ontario provincial government, however, moved most of the buildings here from the eight towns that were sacrificed for the St. Lawrence Seaway. Even doing this, there were not enough buildings collected to re-create a complete village. Other buildings were moved from other areas of Eastern Ontario — thus the composite village that now exists.

Canadian historians presided over the work, to the point that a total of 531 buildings were moved here — all in one piece, even including the two-story Cook's Tavern — and were furnished in the mode of 1784. Guides are in what North Americans would call colonial costume, furnishings are authentic to the time depicted, horse-drawn carriages take visitors on tours, an old sawmill operates daily and actually provides lumber for work still under way.

A visit to Upper Canada Village is a must and part of history classes for Canadian school children. Canadian senior citizens are admitted free (U.S. seniors pay the going rate of $2.) About 5,000 tour the village on summer weekend days.

Those who preside over the village (the official agency is the St. Lawrence Parks Commission) also seek to teach a lesson with a 20th century application.

DIRECT BUS
TO VANCOUVER AIRPORT
FROM DOWNTOWN VICTORIA
WITH CONVAIR COACH LINES
386-8758
6-30x

FUN, FUN, FUN in RENO
3 DAYS AND 2 NIGHTS
FROM $42.00 at your choice of hotels.
Includes: Evening at John Ascuaga's Nugget including $2.00 meal in the Pancake Parlor, Plus $4.00 towards charge on Show and drinks.
Cocktails at three leading hotels. Boomtown Fun book, Ham and egg breakfast and so many other goodies which are impossible to add to this ad.
AIR FARE FROM VANCOUVER $123.12
BOOK NOW and Enjoy Your Summer In Funland
BAINS INTERNATIONAL TRAVEL SERVICE LIMITED
386-6363
opposite the Bay, 1710 Douglas St. 06-30

BLANEY'S TRAVEL
1978 TERRY SPENCE TOUR
Depart from Victoria on Friday, November 10th, 1978 to Lima, Peru, where your tour of the unknown continent will begin. 17 days discovering Lima, Santiago, Buenos Aires and Rio de Janeiro.
As usual, deluxe hotels and fluent English speaking guide services will be used.
The price of $1,953.00 Canadian funds, per person based on two people sharing accommodation includes all air fares, all hotel accommodation, breakfast each day, all sightseeing tours, all transfers between airports and hotels, all taxes at hotels, and a special luncheon and dinner.
FOR RESERVATIONS AND A BROCHURE, CALL IN AND SEE AN ARRANGER.
BLANEY'S TRAVEL SERVICE LTD.
Officially Licensed by the Government of British Columbia
920 DOUGLAS STREET 382-7254 1503 WILMOT PLACE "The Arrangers" 598-4531
6-17

CAPITAL TOURS
CRATER LAKE—YOSEMITE PARK
Aug. 12-22 11 Scenic Days $325 Dbl., $335 Twin
Enjoy the beauty of the rugged Oregon Coast, a cruise on the Rogue River and the jewel-like wonder of thrilling Crater Lake and the unusual scenic beauty of Yosemite National Park.
THE OLYMPICS and MOUNT RAINIER
Aug. 5-8 4 Colorful Days $125 Dbl., $135 Twin
A cosy weekend with a friendly group experiencing the extreme beauty of Hurricane Ridge and the Olympic National Park, unique Quinault Lodge, historically interesting Hoquiam Castle and a close-up view of massive Mount Rainier as we circle the glorious park. A morning for shopping in Seattle before returning to Victoria.
SUPERENO'S
Aug. 27 and Weekly thereafter at the Onslow
RESERVE NOW TO BE SURE
LABOUR DAY WEEKEND
Sept. 1-4 4 Fun Days $130 Dbl., $140 Twin
A real "Fun Weekend" cruising on the Marguerite to Seattle, shopping the fine scenic bus cruise to the Bavarian Village, lovely Lake Chelan and the superscenic North Cascades Highway, returning to Seattle and cruising back to Victoria on the Marguerite. Great for "Fun Worshippers".
FALL COLOUR TOUR
Sept. 23-30 8 Glorious Days $215 Dbl., $225 Twin
The most beautiful country in the world at the most beautiful time of year, visiting Osoyoos, Fort Steele, the picturesque Kootenay Country, Banff, Lake Louise, Rogers Pass and returning via Hell's Gate and Fraser Canyon. A superb holiday.
MARITIMES COLOR TOUR
Sept. 29 to Oct 16 $975 Dbl., $995 Twin
Enjoy the beauty of Ontario, Quebec, the Maritime Provinces, and the New England States at this beautiful time of year when the first frost has brought out the variety of intense leaf colors. This area is world famous for locally guided tours of Ottawa, Quebec City and Halifax, and an entire day at renowned Niagara Falls. Fares include return air fares Victoria-Toronto. Our own escort will be with you all the way. This is our first advertisement — but it's Bus No. 3, so don't delay . . . it's a popular tour.
PACIFIC PANORAMA
Oct. 7-20 Two Weeks to the Sunny South $435 Dbl.
A new and exciting version of our California-Sunshine Tour with a new routing and many spectacular attractions included. Too many to include here. Phone and ask for our descriptive brochure on one of the finest tours we've ever had the pleasure of presenting.
Call the holiday numbers
384-1432
384-5612
Capital Tours
215-645 Fort Street, Victoria
2nd Floor, Yarrow Bldg.

BC Travel 385-4732
AMITY TOURS LTD.
Deluxe, Owner-Escorted coach tours
A Registered Tour Operator
Spring being a tough act to follow, God created July.
OREGON COAST TOUR
Dbl. $200 ea. July 10-15 (5 days) Twin $215 ea.
If you really want to become acquainted with the truly scenic Coast of Oregon, come with us. We spend 4 days right on the coast, driving the coast road from Lincoln City (2 nights right on the beach) in slow relaxing paces to Crescent City, California. Sightseeing at its best — rocky headlands, mountain greenery, pounding surf, sea birds, sea lions and much more. Our price also includes a sumptuous meal of razor clams or salmon, or prime rib on our first night. Our many stops for picture taking, etc. make this tour the only complete Oregon coastal tour.
CANADIAN ROCKIES TOUR
Dbl. $235 ea. July 25-31 (7 days) Twin $245 ea.
A lovely tour of Southern B.C. including two nights in Banff, and the most scenic routes possible. Travel through the breathtaking Monashee Mountains to the Arrow Lakes, Kootenay Lake, Fort Steele, Fairmont Hot Springs, Rogers Pass, into Alberta and picturesque Banff. Timed for the height of the season when this area is at its best.
OKANAGAN SUNSHINE RESORT
Dbl. $150 ea. Aug. 7-10 (4 days) Twin $160 ea.
One of the finest Canadian holiday bargains available. Includes many meals, cruise on Shushwap Lake and 3 nights at a fine Lakeside Resort. A short, relaxing holiday.
QUEEN CHARLOTTE EXPLORATION
Dbl. $395 ea. Aug. 14-17 (4 days) Twin $400 ea.
Our second departure on this exciting new tour to one of Canada's last frontiers. This tour is all inclusive: return flights, departing from Victoria, all bus transportation, meals, motel and sightseeing.
HAIDA COUNTRY
Dbl. $125 ea. Aug. 21-24 (4 days) Twin $130 ea.
A journey to the northern end, the forgotten half of Vancouver Island, including a cruise on the best of the Inside Passage.
DAY TOURS AVAILABLE
JULY 25-TUESDAY: HURRICANE RIDGE
AUG. 22-TUESDAY: GABRIOLA ISLAND
COME AND SEE US!
We're small enough to know YOU, large enough to serve YOU
10 Years in Victoria
DETAILED ITINERARIES AVAILABLE ON ALL TOURS
319 Yarrow Bldg. 645 FORT ST. 385-4732
Hours 9:30 to 12 and 2 to 5 Mon.-Fri.

ANNOUNCEMENT

FOUR SEASONS TRAVEL
announces the appointment of VICKY ROSS as Travel Consultant. Vicky has many years of experience in Victoria in the travel industry and will be a most valuable asset to our office. Vicky welcomes all her past clients and friends to call in and see her at her new location.
FOUR SEASONS TRAVEL
212-620 View St. 384-7108
6-30

Vancouver Island's rugged backbone of forested mountains and apron of island dotted coastline combine to create truly magnificent scenery. Our escorted day tours to Cathedral Grove, Lake Cowichan, Salt Spring Island and other beautiful places on Vancouver Island offer a relaxing day of sightseeing with friends from all over the world. Luncheons are included. Special rates are available for senior citizens and group outings.
LEISURE ISLAND TOURS LTD.
INFORMATIVE SPECIALIZED SIGHTSEEING TOURS
1114 LANGLEY ST. 388-4131
Between Bastion Square and Fort St.
Telephone or come in and see us for further information. We recommend tickets be purchased at your earliest convenience.
6-30x

HAWAII
Senior Citizens
14 nights at Waikiki Surf Hotel with kitchenettes, includes air fare, hotels, transfers, Lei greeting, and is escorted. For those who need a little help.
$499 Double Occupancy
traveleyden
"THE HAPPY TRAVEL SHOP"
388-4201 768 Fort St.

SUNRISE HOLIDAYS
DISNEYLAND
10 days Victoria or Duncan
Watson and Ash Bus
July 22
Aug. 12, Sept. 9
Dec. 22
from $229.00 ea. for a family of five

Why don't you and your family join us this summer in Disneyland? Either myself or one of our experienced escorts, along with our superior drivers, will enjoy having you on our holiday to the "MAGIC KINGDOM" where we will stay in an Anaheim hotel within walking distance of Disneyland. Give us a phone call for details on the many super inclusions! — Sheila Goff.
Also weekly flight arrangements to Disneyland.
RENO (1 HOUR 40 MIN.) NON-STOP from VICTORIA
Register now for 3, 4-night jet flights Sept. 28 to Oct. 26
Subject to Government approval
RENO 7 days Victoria or Duncan
Watson & Ash Bus
July 15, 29,
Aug. 12, 19, 26
Every Saturday in Sept., Oct., Nov.
from $129.00 ea. twin or dbl.
RENO MIDWEEKER 4 nights
Pacific Western Jet ex. Vancouver June 25,
July 2, 9, 16, 23, 30,
Aug. 6, 13, 20, 27
Victoria departures Sept., Oct. at higher prices.
from $159.00 ea. twin or dbl.
RENO WEEKENDER 3 nights
ex. Vancouver June 22, 29, July 6, 13, 20, 27, Aug. 3, 10, 17, 24, 31
Victoria departures Sept., Oct. at higher prices
from $159.00 ea. twin or dbl.
All prices quoted in Canadian funds. Federal Aviation Tax not included.
SUNRISE HOLIDAYS LTD.
2620 Quadra St., Victoria
382-4271
or phone your travel agent.
General Sales Agents for
silver wing
on Vancouver Island
SUNRISE HOLIDAYS
6-30

Eaton's Travel
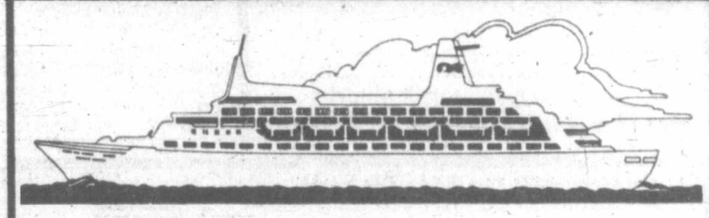
Take a Princess Cruise between the Mexican Riviera and Los Angeles.
7-day cruises leave every Saturday!
Eaton Travel presents an exciting Fly/Cruise package aboard a Princess Cruise this fall. See Mexico by ship. It leaves every Saturday from Los Angeles or Acapulco beginning September 23rd. You fly one way and cruise the other, the pick is yours! Along the way you'll be treated to Princess Cruise's unhurried, relaxed hospitality, Mexico's sunny beaches and the unforgetable ports of Zihuatanejo, Puerto Vallarta, Mazatlan and Cabo San Lucas to name just a few. Visit Eaton's Travel soon for full Fly/Cruise details. And book for a Princess Cruise on the Mexican Riviera!
Just say charge it on your Eaton's Account
Victoria 388-6488 Nanaimo 753-0151
EATON'S

Trip into Red China now an easy procedure

Going through Hong Kong and at the last minute decide you'd like to visit Red China? Well . . .

"Now it's as easy to spend a weekend inside China as it is to go between Los Angeles and San Francisco," my Hong Kong correspondent writes. "You need a passport, three passport photos and $185 U.S.

"Travel advisors in the lobby of the grand old Peninsula Hotel on the Lowloon side of Hong Kong handles it. You have to give them your passport, photos, and money by Wednesday noon for the Friday trip.

"Friday you take the Hong Kong train to the border. Get off. Walk across the famous Friendship Bridge. Board the People's Republic train bound for Canton. (Seats are first-class. Which means they're padded, and they serve you hot tea immediately.)

"The price gives you train fare, hotel, meals and sightseeing. Canton only. Monday you come back the same way."

"MY BOY friend is left-handed. He says it's impossible to get a cigarette lighter with a wheel that spins for him. Apparently the wheels you spin with your thumb are made for right-handed people. For lefties, they spin out of your hand . . ."

At 41 Beak Street, London — (in the Soho district near Carnaby Street) — there's a specialty shop Anything Left Handed. You could write to them — they must have left-handed lighters.

They have golf clubs, can openers, scissors. Even greeting cards that open on a southpaw turn.

CAMBRIDGE, the University town 60 miles north of London, is the gateway to East Anglia, a rural part of England that was untouched by the industrial revolution. (I think England is the most rewarding driving country in Europe.)

Our reporter there now says: "We put up one lilac-scented summer night at The Swan in Lavenham. A medieval village that was big in the 14th and 15th centuries of the wool trade.

"A good place to base. Second World War American airmen left their signatures on the bar. Painted a nude on the ceiling."

"JUST OUT of town is one of those rare culinary surprises you find on England's back roads. Robert Carrier — (TV and cookbook man from America) — rescued Hintlesham Hall seven years ago.

"It's a Queen Anne cream-and-white manor house. He turned the lower floor into a restaurant that must rank with the best in Britain. Grilled guinea fowl with limes. Fillets of trout braised in lettuce leaves.

"Lunch $12. Dinner $14.

"A long-ago owner, they say, dressed his wife in a French maid's uniform and made her pull him around in a cart. Much to the amazement of the locals. Naturally, she haunts the place. No extra charge."

CP AIR'S Ernie Beyl reports from Tokyo: "In one of the big department stores on the Ginza, I broke the language barrier by drawing a picture of an umbrella.

"I came up with a little umbrella that sits on your head. Like a Chinese coolie's hat. Really very practical, leaving your hands free to carry packages. About 18 inches across when opened. Folds to 12 inches in length.

He says: "The pencil-and-paper communication is the best I've found where you can't speak the language. However, I tried to buy a mosquito net in Mexico. Drew a picture of an arm with a mosquito biting savagely.

"The shopkeeper brought out a fly swatter."

Travel Tips

By STAN DELAPLANE

Aztec capital

Heavenly altitude excitement

By EVELYN KIERAN

I keep a bag packed in hopes someone will invite me to Mexico City. It is always ready, for no place in the world continues to fascinate, to offer such pleasures, such excitement and such wonderful feelings of joy, merely to be there, as the ancient capital of the Aztecs. I love Mexico City.

When the most recent invitation came, to assist at the opening of the new El Presidente Chapultepec Hotel, naturally, I was there.

The hotel fronts on the famed Chapultepec Park in one of the prettiest districts of the city.

But remember, please, it is also in a heavenly altitude. Go slowly at first. Take a little walk from the hotel.

The neighborhood is one of the best. Not new, but gracious. Lovely old stone and brick houses. Well tended gardens with magnificent flowering shrubs. The fragrance of the city assaults my memory.

The hotel is blooming. A great red sculpture rises through the center of the pyramidal lobby.

Soft music invites conversation, romance among the tea and cocktail drinkers.

The music rises a little, soft voices murmur, ice tinkles; it is a paseo indoors. In one corner a balloon man offers wild-colored bubbles to two enchanting little brown-eyed girls in hand-embroidered pinafores. A smiling senorita cuts her eyes toward an elegant young caballero and heads for the elevator.

Dinner is at El Lago, a great rustic building on the park lake, flashing colored fountains on many, well-planted levels. Cork ceilings keep the conversations on a hearable level. Corks popping accent the mesmerizing rhythms of the mariachis. And the dinner!

An icy soup of velvet avocado and cream, served with a white, fragrant wine. A terrine of red snapper, with a mousse of a delicate local white fish, sauced ever so lightly with a quiet veloute. And duck in a golden sauce, cooked to perfection with a lingering tartness, complemented by a rich red wine. A feast from the gods themselves!

And then to the Zona Rosa to dance the night away. Tomorrow we will return to the beautiful shops to buy leather and onyx.

Tomorrow. There is always tomorrow.

The day reaches out before us.

We walk just a few pleasant blocks under great shade trees to the fabulous Museum of Anthropology. And for hours we are lost to the ages. Miniature copies of pyramids of 2,000 years ago, reproductions of whole cities, artifacts from many cultures. It is vast, cool, crowded with history, philosophy, religion, revolution.

Then suddenly we are at the Museum of Contemporary Art. The great canvases seem to leap from the walls and grab us. What color! What light! What enormous vitality! Here is the spirit of rebellion which finally broke the dictators' backs. Here, rising from the very heart of the people, is the beginning of self-expression.

8 Day Alaska Cruise

HISTORIC LAST VOYAGE
Aboard the "Princess Patricia"

On Sept. 28th the C.P. Steamship "Princess Patricia" will make her last historic voyage to Alaska. You could be part of this special cruise by joining our group from Victoria.

PORTS OF CALL Ketchikan, Wrangell, Glacier Bay, Skagway, Juneau, Traly Arm, Prince Rupert and Alert Bay.

OUTSIDE TWO BERTH CABINS FROM CDN. $634 PER PERSON

PRICE INCLUDES Transfers from Victoria to board ship in Vancouver and return, port taxes, 8 day cruise including meals and entertainment.

FOR FURTHER INFORMATION AND RESERVATIONS CONTACT
BUDGET TRAVEL LTD.
641 JOHNSON ST., VICTORIA PHONE 384-7121
6-24

FOR
TRAVEL INSURANCE
P. R. Brown and Sons Ltd.
762 Fort St.
385-3435
5-7

RENO-RENO-RENO
7-DAY BUS HOLIDAY
Departures every Saturday — July 8, 15, 22, 29, Aug. 6, 12, 19, 26. YES! We're running every Saturday through the summer. Choose a convenient date, choose a hotel, and be assured of a fun-filled first-class fully escorted holiday
FIRESIDE OR REEF HOTEL $111 ea. dbl. ARLINGTON PLAZA $139 ea. dbl. twin

NASHVILLE — 23 DAYS OF SCENIC PLEASURE
A wonderful "visit U.S.A."-holiday. So much to see and do — we'll fly direct to Toronto via C.P. Air Jet. Visit Niagara Falls, Cincinnati, Nashville, Memphis, Vicksburg, Louisianna, Dallas, San Antonio, Austin, Fort Stockton, Carlsbad Caverns, El Paso, Phoenix, Grand Canyon, Las Vegas, Reno. Depart September 6.
Departure Date: Sept. 6, 1978 Price Per Person: $999.00 double

DISNEYLAND
10-DAY BUS HOLIDAY LEAVES EVERY SAT.
Unbeatable value for your money with departures every Saturday during July and August and Sept. 2, 9.
FAMILY OF FIVE ea. $185.00
DBL./TWIN ea. $235.00
PHONE FOR DETAILS OF THE MANY INCLUSIONS

CALIFORNIA-ARIZONA NEVADA BUS TOUR
A real fun-sun vacation visiting San Francisco, Palm Springs and Phoenix for the sun, and Disneyland, Las Vegas and Reno for the fun!
15 DAY FULLY ESCORTED HOLIDAY
Departs July 22 $379 ea. dbl./twin

EXPLORE CANADA—24-DAY CANADA-MARITIMES HOLIDAY
Keep your holiday money in Canada this year on this fabulous exploration tour of our beautiful country. This is the ultimate in escorted luxury bus tours taking you from Pacific to Atlantic on Canada's asphalt ribbon. See Majestic Mountains, Deep Blue Lakes, Dynamic Cities, Historic Monuments and much more as we drive via Kelowna, Calgary, Ottawa, Quebec City, The Maritimes, Montreal and Toronto. Then relax as we fly you home from Toronto by Air Canada. DEPARTS AUG. 14th. Phone Now for Free Brochure. DBL. $1025 ea., QUAD. $850 ea.

Holliday Company
See your travel agent or contact:
HOLLIDAY COMPANY
VICTORIA BRANCH
1394 HILLSIDE 595-3113
Office Open Mon.-Fri. 9-5
6-30

Eaton Travel
CALIFORNIA
Disneyland and San Diego
from $116.75 per person
Based on Four Sharing
Price is in United States Funds

Package Includes:
- 3 Nights Hotel—San Diego
- 3 Nights Hotel—Disneyland
- Amtrak Train between Disneyland and San Diego or vice versa
- Disneyland Admission
- Eleven Ride Coupons
- Admission to Knotts Berry Farm; Tour with Dinner
- Choice of other Major Attractions

Does not include:
Transportation to and from Los Angeles/San Diego

Just say 'charge it' on your Eaton's Account
Victoria 388-6488 Nanaimo 753-0151
EATON'S
6-24

CRUISES

SOUTH AMERICA — 55 days — Sail San Francisco October 18
TRANS-CANAL — 14 days — Sail Los Angeles Sept. 16, Oct. 14, Nov. 9, Dec. 30
CIRCLE PACIFIC — 70 days — Sail San Francisco February 8/79
SOUTH SEAS — 45 days — Sail San Francisco January 7/79
WILLIS TRAVEL SERVICE
578 Yates 385-4312
Opposite Post Office for Personalized Service

NEW ORIENT/CHINA CRUISE
ROYAL VIKING LINE

We are pleased to announce a new 54-day Orient/China cruise sailing roundtrip from San Francisco/Los Angeles September 21/22, 1979, aboard the Royal Viking Sea.

The highlight of this new cruise will be a 4-day call at Shanghai, with a choice of two optional excursion programs that offer a remarkable and exciting adventure in today's China.

The first program includes sightseeing Shanghai, plus an overland excursion to Peking, to visit the Great Wall of China, and the Palace Museum—the former Forbidden City—which houses some of China's greatest art treasures.

The alternate program features three days exploring Shanghai's major attractions, with insights into the daily life of the Chinese people, plus one day traveling to the ancient city of Soochou. You will see exquisite works of Chinese art, and visit the Children's Palace, where the musical artistry and other skills of Chinese children are nurtured and developed.

And on both programs, you will have ample time to explore Shanghai's "Friendship Store," for once-in-a-lifetime shopping for scrolls, carpets, antiques, furniture, silks, and many other treasures.

Speaking of once-in-a-lifetime shopping, this cruise also features extended stays in two of the great shopping capitals of the Orient: three days in Hong Kong, and two days in Manila.

1979 ORIENT/CHINA CRUISE
ROYAL VIKING SEA — 54 DAYS, ROUND TRIP FROM CALIFORNIA

Sep 21	f	**San Francisco, California, USA; sail 4pm**
Sep 22	s	**Los Angeles,** California; dock 1pm
Sep 22	**s**	**Los Angeles; depart 7pm**
Sep 28	f	**Lahaina,** Hawaii; anchor 8am, sail 6pm
Oct 8	m	**Yokohama,** Japan; dock 8am
Oct 10	w	sail 6am,
Oct 11	th	**Kobe,** Japan; dock 8am
Oct 13	s	sail 5am
		sail Inland Sea
Oct 15	m	**Shanghai,** China; dock 8am
Oct 18	th	sail 5pm
Oct 20	s	**Hong Kong,** dock 5pm
Oct 23	t	sail 5pm
Oct 25	th	**Manila,** Philippines; dock 8am
Oct 26	f	sail 6pm
Oct 30	t	**Saipan,** Marianas Islands; dock noon, sail 5pm
Nov 7	w	**Honolulu,** Hawaii, USA; dock 8am.
Nov 9	f	sail 1am
Nov 14	**w**	**San Francisco, California; arrive 8am,** sail 5pm
Nov 15	**th**	**Los Angeles, California; arrive 2pm**

FARES: U.S. $

		54 DAYS
SUITES:	AA	$14,202
SUITES:	AB	12,582
DELUXE BEDROOMS:	A	11,340
DELUXE BEDROOMS:	B	9,936
OUTSIDE SINGLES:	CC	11,286
OUTSIDE SINGLES:	C	10,692
OUTSIDE SINGLES:	H	9,828
INSIDE SINGLES:	J	8,910
INSIDE SINGLES:	N	8,046
OUTSIDE DOUBLES:	DD	7,668
OUTSIDE DOUBLES:	D	7,398
OUTSIDE DOUBLES:	EE	6,912
OUTSIDE DOUBLES:	E	6,696
OUTSIDE DOUBLES:	FF	6,372
OUTSIDE DOUBLES:	F	6,102

AIR FARE
Victoria to Los Angeles RTN. U.S. 238.00

FOR FULL DETAILS AND RESERVATIONS CONTACT
BUDGET TRAVEL LTD.
641 JOHNSON STREET
VICTORIA — PHONE 384-7121

Fly Western to Los Angeles and save on a luxurious Princess Cruise.

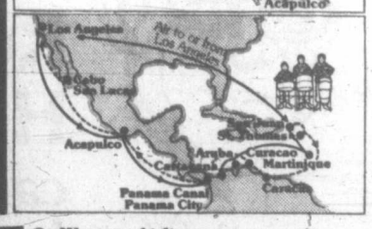

NEW 7-DAY ACAPULCO CRUISES
Now, for the first time, Princess Cruises offers 7-day fly/cruise programs that include exciting Acapulco.

Cruise one way between Acapulco and Los Angeles, fly the other on **Western Airlines.** And for most stateroom types, Princess will pay a substantial portion of your coach air fare to and from Los Angeles on **Western Airlines.**

Departures every Saturday starting Sept. 23. In just 7 days you'll see 5 ports including Mazatlan and Puerto Vallarta.

CARIBBEAN PANAMA CANAL
For most stateroom types, Princess will pay part of your round-trip coach air fare to Los Angeles on **Western Airlines** plus host an overnight stay at the Marriott Hotel. Then you'll fly American Airlines to San Juan. And begin the experience of a lifetime. An unforgettable 14-day cruise.

You'll visit enchanting ports of the Caribbean, South America and the Mexican Riviera. All highlighted by a daylight transit of the Panama Canal.

Or cruise from Los Angeles to San Juan visiting several different ports and enjoy the same attractive fly/cruise program.

On **Western Airlines,** enjoy complimentary beverages and famous service. **Casual elegance. Friendly atmosphere.** Your ship is a British-registered beauty. With top entertainment. Dancing. A casino, theatre, sparkling pool. Superb service. And award-winning cuisine served with flair by Italian dining room captains. Bon voyage!

Contact a travel agent, Western Airlines or Princess Cruises.

6-30x

P&O/Princess Cruises, 409 Granville Street, Vancouver, B.C. V6C 1T2.
Send a colorful brochure on ☐ Mexico/Acapulco ☐ Caribbean/Panama Canal ☐ Caribbean 7-Day ☐ South Pacific ☐ Alaska/Canada
Name
Address
City Province Code
My Travel Agent City

Princess Cruises
part of the growing world of P&O AP-159-7-1

NAMES in the NEWS

Rock singer badly hurt

Rock star **Peter Frampton** was seriously injured in an automobile accident near his home in the Bahamas Thursday night and was flown Friday to a New York City hospital.

Paul Bloch, Frampton's publicist, said the 27-year-old recording star suffered three broken ribs, three cracked ribs, a broken arm and a head injury that required 12 stitches. Bloch said Frampton was in "stable condition."

John Louis Evans, 28, a death row inmate who wants to be put to death on the operating table so his organs can be used for transplants, was ordered Friday by the Alabama Supreme Court to die in the electric chair Aug. 4.

Dr. **Ronald Rivers**, a forensic pathologist and Jefferson County medical examiner, said electrocution would not damage any of the organs normally used in transplants.

Richard Nixon will be welcomed to the mountain village of Hyden, Ky., in something of a presidential style—a 21-gun salute and ruffles and flourishes—when he arrives today to dedicate a new recreation center named in his honor.

County Judge **C. Allen Muncy**, who arranged the naming of the $2.5 million facility for the former president, said he also wanted the Army Band to play "Hail to the Chief," but the Pentagon vetoed the idea.

Composer-conductor **Leonard Bernstein** has been named the sole beneficiary of his wife Felicia's estate, worth an estimated $750,000.

Mrs. Bernstein, who was an actress known as **Felicia Montealegre**, died of cancer earlier this month at the age of 56.

Twiggy, the British-born number one cover girl and model of the 60s, is expecting a baby in November it was reported in London.

Twiggy now lives in the United States with her American husband, actor **Michael Witney**, and plans a new career in movies.

Carl Bixby, a writer who created the long-running daytime radio drama Life Can Be Beautiful and later wrote the television soap opera Edge of Night, died at his home in Southbury, Conn., on Thursday. He was 83.

Willa McLean, 36, wife of national television talk-show host **Bob McLean**, was in satisfactory condition in a Moose Jaw hospital following a three-car accident Thursday night.

Police said Mrs. McLean, her husband and daughter **Addie**, 18, apparently were passengers in one of the cars.

All three were taken to hospital, although only Mrs. McLean was admitted.

Milfoil threat workshop topic

PENTICTON (CP) — The threat posed by Eurasian milfoil to the Okanagan's $177 million tourist industry was discussed at a workshop on the weed held here Friday.

The workshop, sponsored by the provincial Water Investigations Branch, was attended by senior level management of several government departments in B.C. and Washington state.

Peter Scales, seminar organizer from the Penticton WIB office, said it was estimated that a single adult plant can produce 2.5 million fragments.

He said the fragments—as small as a centimetre—readily take root and grow as much as 4.5 metres in a single summer.

He noted that in 1975 there were 550 acres of the weed in the Okanagan lake system, but by 1977 there was an increase to 1,600 acres with no decline in sight yet.

Scales said machinery is 98 per cent effective in removing the weed in small areas, but is time-consuming and costly.

He said that while 2,4-D does do a good job, it too is not 100 per cent effective.

The provincial government currently is engaged in programs featuring both mechanical and chemical methods of dealing with the weed. Also a quarantine program aimed at stopping the spread of the weed to other lakes has just started.

Premier backs lottery-ad lid

VANCOUVER (CP) — Premier Bennett says lottery advertising should be curbed and suggested there should be only one lottery in Canada.

Speaking on a radio talk show, Bennett reacted to a complaint by a caller about the proposed computerized lottery to be introduced by Loto Canada, a federal agency, in November across the country. It will operate in competition with the Western Canada lottery supported by the B.C. government.

Bennett did not elaborate on how the creation of a single lottery could be accomplished.

Provincial Secretary Grace McCarthy earlier said the lottery sales market should be limited and said Loto Canada is being unfairly extended without provincial consultation.

Marine calendar

NAVY
Oriole—returning July 14.

MARINE SCIENCES
Pandora II—en route the Arctic.
Parizeau, Richardson, Vector—Pat Bay.

COAST GUARD
Camsell, Douglas, Vancouver—in port.
Racer—Bute patrol area.
Rider—Victoria patrol area.
Ready—Queen Charlotte Strait patrol area.
Quadra—on weather station.

MERCHANT MARINE
An Hai—Royal Roads.
Westocean—Crofton.
Velenje, Dresden, Mava Pioneer—Nanaimo.
Ponderosa—Tahsis.
Everjust—Alberni.

Japan group visiting B.C.

Provincial and federal government officials met Friday with a 41-member Japanese economic mission in Vancouver.

The group is spending 10 days in the Pacific Northwest, visiting both Canada and the United States.

Lumber, plywood and the 10-per-cent duty on spruce, pine and fir will be among the topics of discussion.

SOFA AND CHAIR BEDS
POLY
FURNITURE—LIGHT, COMFORTABLE
EASY TO MOVE — 517 YATES

Farmers squeezed for credit

Canadian Press

Escalating land prices, inflation and increased mechanization have increased demand for farm credit financing, the Legislature's standing committee on agriculture says.

The committee report said proportionately more capital is now tied up in real estate assets than machinery and equipment or livestock and poultry.

Consequently, farmers' demand for long-term credit has grown in spite of the fact that chartered banks have not been actively involved in long-term lending previously, it said.

The province's outstanding farm debt totalled $678 million at the end of the 1976 fiscal year.

UNIVERSAL TRADING
584 JOHNSON
between Government St. and Market Square
383-9512
BRAND NEW
STEEL TENNIS RACQUETS Reg. 14.95 ..... Only $7.99
SQUASH RACQUETS Reg. 12.95 ..... Only $7.49
STEEL BADMINTON RCCQUET Reg. to $7.95 ..... $4.99
2 PLAYER BADMINTON SETS Includes net, 2 racquets and bird. $1.99
NEW TENNIS BALLS
Only $4.00 per Dozen
or 50¢ each
BRING IN THIS AD AND GET 1 FREE TENNIS BALL. LIMIT 1 PER CUSTOMER.

Roy Hughes . . .
can lease you a Mercedes-Benz

. . . or a Rolls Royce, or a Chrysler New Yorker, or a Cadillac Seville, or a BMW, or any car that's made. And after all, isn't the car you'll be driving for several years the most important facet of any lease. Your first consideration should be the car you really want. I can get it for you and then give you a lease to suit your needs. Call soon.

idealease
Ensign Lease Ltd.
CHRYSLER LEASING SYSTEM
1855 QUADRA AT CALEDONIA 386-2411

Zellers
CANADA DAY HOLIDAY Sale
ONE DAY ONLY
SATURDAY, JULY 1st
OPEN 9:30-5 P.M.

FOAM SLABS 27"x72"x1" Reg. 3.99 SALE 2.97
FOAM SLABS 48"x72"x3" Reg. 19.99 SALE 15.97
FOAM SLABS 54"x72"x4" Reg. 29.99 SALE 22.97

BRADFORD T.V. Portable 12" Black and White Reg. 99.95 SALE 88.00
SLEEPING BAG Cavalier 34"x76", 4 lbs. fill Reg. 18.99 SALE 14.97
VALVOLINE MOTOR OIL 10-20-40 SAE 30 and 20 W 50 Reg. 1.17 qt. SALE 87¢
KODAK INSTAMATIC X-15F Camera Outfit Reg. 22.88 SALE 17.97
HIBACHI STAND Folds for easy storage Reg. 3.99 SALE 3.44
FARLEYS JELLY CANDY Bagged 1-lb. 4-oz. Reg. 99¢ SALE 77¢
COPPERTONE TROPICAL BLEND SUNTAN OIL 7.8 fl. oz. Reg. 3.27 SALE 2.77
SAFE-T-RYDER INFANTS' CAR SEAT 3-IN-ONE Reg. 36.88 SALE 29.99
PEANUT BUTTER 4-lb. tin Reg. $3.59 SALE 2.97
S.T.P. OIL TREATMENT 15 fl. oz. Reg. 1.67 SALE 1.27
PATIO TABLE Assorted Colours Reg. 4.99 SALE 3.97
CIGARETTES Most popular brands Regular and King Size Reg. to 7.46 SALE 6.96 carton
SCOTT FAMILY NAPKINS 180 in pack. SALE 99¢
SHOTGUN SHELLS 12 gauge 2¾"-5-6 & 7½ shot Reg. 4.97 SALE 3.99
CRIMPKNIT 60" wide Assorted colours Reg. 2.27 yd. SALE, yd. 1.47
PRINTED FLANNELETTE 36" or 45" wide Reg. $1.37 yd. SALE 97¢ yd.
LADIES' TATAMI Jelly Roll SANDALS Reg. 4.99 SALE 3.97
Men's Spalding GOLF CLUB SETS 7-piece Reg. 49.99 SALE 44.88
PILLOW 19"x24" 100% polyester fill 100% cotton cover SALE 4.99
SHEPHERD'S PIE Baked in individual casserole. Served with Buttered Vegetables. Cole Slaw, Roll and Butter. Reg. $2.15 11:00 a.m.-4:00 p.m. 1.69

Zellers HILLSIDE SHOPPING CENTRE
OPEN MON. TO FRI. 9:30 to 9:30
SAT. 9:30 to 6:00
Limited quantities. No Rainchecks
6-30x
CHARGEX master charge

FERRIES FULL BUT DOCK CLEARED

Almost 2,500 vehicles left Swartz Bay on Thursday despite problems which a B.C. Ferries official said were no fault of the provincially-run system.

William Bouchard, assistant traffic manager, said Friday that the 18 sailings were all full except for the final run, the scheduled 10:15 p.m. run of the *Queen of Tsawwassen* which actually left at 11 p.m. Bouchard said 42 passenger vehicles, five trucks, two overheight vehicles and two buses were loaded on board and he denied that anyone had been left behind.

Bouchard agreed that there were up to four-hour delays for some travellers hoping to get away early Thursday for the long holiday weekend but he said there was no gross incompetence on the part of ferry officials.

He said the breakdown of the *Queen of Victoria* and the fact the *Queen of Vancouver* was not ready for service as expected stretched the system beyond the breaking point.

The *Queen of Victoria* had a fuel pump problem and was taken off its run at 7 a.m. and was not back in service again until it left Swartz Bay terminal near Sidney at 8:51 p.m.

Bouchard said both vessels had recently undergone major engine installations which brought its maximum horsepower from 66,000 to 85,000 and that German engineers had advised B.C. Ferries officials that neither vessel would be ready by Thursday.

However, Bouchard said, the *Queen of Victoria* was in action with its new equipment while the *Queen of Vancouver*, not scheduled to be in service for another two weeks, managed to get operational Friday.

The breakdown, the unserviceability and the pressing into service of the *Queen of Tsawwassen*, Bouchard continued, meant there was no standby vessel on the Swartz Bay-Tsawwassen run.

The *Queen of Tsawwassen* inaugurated the "midnight" run Thursday which was clamored for by Victoria Chamber of Commerce officials and businessmen on Vancouver Island. Bouchard said the 12:15 midnight ferry from Tsawwassen will be continued until Sept. 15 and the ferry officials will evaluate the situation after the trial period.

On the first midnight sailing from the mainland, Bouchard noted, there were 19 passenger cars, five overheight vehicles, four commercial vehicles, one bus and a total of 70 passengers in the *Queen of Tsawwassen*, which has a capacity of 138 vehicles.

Teachers drop leftist

MONTREAL (CP) — Yvon Charbonneau, one of Quebec's best known labor leaders, was unseated Friday as president of the 80,000-member Centrale de l'Enseignement du Quebec which represents most of the province's French-speaking teachers.

Robert Gaulin, a veteran CEQ negotiator, polled 333 votes to Charbonneau's 281 at the federation's 26th general convention.

Gaulin, 39, campaigned on a need for new blood in the CEQ leadership, claiming that rank-and-file participation in federation decision-making has dwindled in recent years as Charbonneau became more dogmatic as leader.

The new president insisted throughout that he had no quarrel with the federation's current socialist and nationalist orientation, but he promised to dispense with the pro-Marxist rhetoric the CEQ became known for under Charbonneau.

He warned reporters before the convention not to interpret his candidacy as a sign that the federation was moving to the right.

Nevertheless, Gaulin's campaign was thought to have benefitted from conservative and nationalist elements of the federation which have resented Charbonneau's style and political orientation.

Gaulin was supported by the 8,000-member Alliance des Professeurs de Montreal, with whom Charbonneau has frequently been at odds.

The new president has coordinated the CEQ's negotiating strategy for the province-wide contract talks in 1972 and again in 1975-76. He holds a master's degree in business administration from Laval University in Quebec City.

Charbonneau, 37, succeeded Raymond Laliberte in 1970.

In 1972, he spent three months in jail along with two other labor leaders for counselling defiance of a back-to-work order during a general strike by 200,000 teachers and hospital workers.

Buildings corporation borrowing authorized

The B.C. Buildings Corporation has been given the authority to borrow $35 million for general purposes, the government disclosed.

An order-in-council showed that the crown corporation will obtain the money from the Canada pension fund at an annual interest rate of 10 per cent during the next 20 years.

Zellers

CANADA DAY HOLIDAY Sale

ONE DAY ONLY
SATURDAY, JULY 1st
OPEN 9:30-5 P.M.

PUREX TOILET TISSUE
2 rolls, 2 ply
Pink, Yellow, Green
Reg. 67¢ SALE 2/94¢
Case of 24 10.99

VIVA PAPER TOWELS
2-Roll Package
Decorated - White and Yellow
Reg. 1.19 SALE 89¢
Case of 18 15.99

SCOTTIES FACIAL TISSUE
Handi-Pak 100's
New Earthtone Colours
Reg. 41¢ SALE 3/1.00
Case of 48 15.99

KITCHEN STACKING STOOLS
Assorted floral colours
Reg. 6.49 SALE 4.99

Champion Deluxe LAWNMOWER
Briggs & Stratton 4-cycle engine
Reg. 134.88 SALE 119.88

STYROFOAM MINIMAX COOLER
Holds 8 cans
Reg. 4.47 SALE 3.77

PHOTO ALBUM
Dry Mount
20 sheets
40 pages
Reg. 3.99 SALE 2.97

LADIES' TANK TOP
Assortments
Reg. $2.97 SALE 2/5

HANGING PLANTS
Assorted
8" pot
SALE 4.99

POTTING SOIL
30-lb. bag
Reg. 2.99 SALE 1.99

ANKLE HI'S
2 in pack
Fits 8½-11
Reg. 69¢ SALE 2/1.00

ZIP FIRE STARTER CUBES
60 in pack
Reg. 88¢ SALE 2/1.37

COSMETIC BAGS
Assorted Floral Colours
Reg. 99¢ SALE 2/1.50

FOAM COOLER
24 qt.
Reg. 1.97 SALE 1.47

CAMPFIRE MARSHMALLOWS
11-oz. bag
Reg. 79¢ SALE 2/88¢

LAWN CHAIR
5"x6" Web
Reg. 6.97 SALE 5.99

Ladies' SANDALS
Wedge Heel, 6-10
Reg. 11.99 SALE 8.88

Sunlight Liquid Detergent
1.5 litre
Reg. 2.59 SALE 1.88

Coleman Durabond COOLER
42-quart size
Reg. 26.99 SALE 22.88

Sunlight Laundry Detergent
2.4 KG
Reg. $3.29 SALE 2.88

HOSTESS POTATO CHIPS
150 gms
Regular and Dip
Reg. 69¢ SALE 3/1.49

DOVE Liquid Detergent
24 fl. oz.
Reg. 1.19 SALE 99¢

Early Bird Breakfast
2 eggs any style
2 slices bacon
2 Slices Toast and Jam
Until 11:00 99¢

Zellers
HILLSIDE SHOPPING CENTRE
OPEN MON. TO FRI. 9:30 to 9:30
SAT. 9:30 to 6:00
Limited quantities. No Rainchecks
6-30x
CHARGEX master charge

$6996
Price includes all freight and dealer prep.
242 DELUXE SEDAN FULLY EQUIPPED
VOLVO
Brian Holley
3319 Douglas Just North of Woodward's Mayfair Phone 384-1161
(D.L. 00903A) 6-24

FAIRWAY
272 GORGE RD. WEST — GORGE SHOPPING CENTRE
MON.-FRI. 9-9
SATURDAY 9-6
SUNDAY 9-6
Prices Effective Sun., Mon., Tues., July 2, 3, 4
OPEN SATURDAY JULY 1, 9-6
We Reserve the Right to Limit Quantities While Stocks Last

CANADA BEEF RIB STEAK GR. A lb. 2.19
PEEK FREAN BISCUITS DIGESTIVE SHORTCAKE NICE 15-oz. pkg. 89¢
FRESH SLICED BEEF LIVER lb. 69¢
SMEDLEY'S PIES BEEF STEAK KIDNEY BEEF STEAK VEG. 15-oz. tin 99¢
CANADA GRADE A BEEF CROSS RIB ROAST lb. 1.39
PLUMROSE PORK SHOULDER PICNIC lb. tin 1.89
FRESH BY THE PIECE BOLOGNA lb. 79¢
YORK FANCY CREAM CORN 3 14 fl. oz. tins 89¢
GAINER'S PURE PORK SAUSAGES lb. tray 1.19
ROYALE FACIAL TISSUES Large Box 55¢
BLACK DIAMOND PROCESSED CHEESE SLICES Singles, 16-oz. pkg. 1.39
SWEET 'N JUICY ORANGES 4-lb. bag 59¢
9 LIVES CAT FOOD 4 6-oz. tins 89¢
LOCAL NEW POTATOES 5 lbs. 59¢
QUENCH FRUIT FLAVOR CRYSTALS 4x3-oz. pkg. 79¢
JUMBO SIZE CANTALOUPES ea. 59¢
BLUE BONNET MARGARINE 3-lb. block 1.59
PRAIRIE MAID WHEAT PUFFS 20 pint bag 99¢
KRAFT PROCESSED CHEEZ WHIZ 16-oz. jar 1.49
GOOD HOST ICED TEA MIX 24-oz. tin 1.79
TARGET BRAND COHO SALMON 7-oz. tin 99¢

Teacher school guides coming

Canadian Press

Guidelines for district-based assessment programs will be issued this fall to answer teachers' questions on grading and reporting procedures in the public school system, Education Minister Pat McGeer said Friday.

McGeer said that a recent survey revealed confusion about how to evaluate, what to evaluate, and how to communicate the information obtained to parents and other teachers.

"My overwhelming impression is that individual schools and teachers are trying very hard to help each student through their policies in areas of evaluation and promotion, but a gross lack of direction has led to an inconsistency of effort," the minister said in a news release.

He said assistance to teachers would include resource books dealing with the development and use of teacher-made tests, the selection and use of standardized tests, and classroom grading practices.

McGeer said that in conjunction with this, a series of tests—similar to the one already in place for Grade 12 algebra—geared specifically to the B.C. curriculum would be developed and made available to teachers.

The education ministry was preparing to rewrite administrative bulletins which affect grading and reporting policy in elementary and secondary schools, and also planned to conduct a series of seven regional workshops to provide assistance to teachers and administrators, he said.

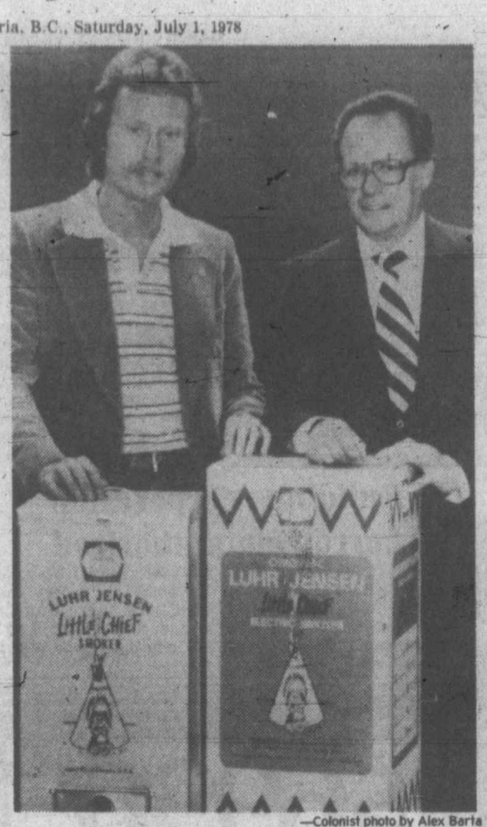

—Colonist photo by Alex Barta

DAVE WINGATE, left, presents Molson Brewery prize to Clare Anderson, who wins a Little Chief smoker for his outstanding-quality catch in May King Fisherman Fish of the Month category. Anderson caught a 33.8-pound chinook on Stingsilda and 10-pound test line.

KING FISHERMAN

It may be great despite weight

You don't have to catch the heaviest fish to win one of the major trophies in the King Fisherman Contest.

The Molson Fish of the Year Trophy is for the outstanding quality, and most sportsmanlike catch of the contest.

There are also up to 10 Molson Fish of the Month crests each month for outstanding catches and for *Colonist* subscribers, a Little Chief Smoker each month for the outstanding quality catch.

Anglers who catch fish they consider eligible for the Fish of the Year or Fish of the Month should make a notation in block letters on the side of the front of the entry form and then enter particulars on the reverse of the entry form—weight, girth, length, how caught, reel manufacturer, line, lure or bait, and other pertinent information.

Take a picture of the fish. It need not necessarily be a big fish. Judges will also consider how it was caught.

'No favors' in guide licensing

VANCOUVER (CP) — A public inquiry into the licensing of guide outfitters in British Columbia ended this week with several members of the provincial fish and wildlife branch refuting allegations they overstepped their powers in the granting of hunting licences.

The inquiry had been told conservation officer Jack Mackill granted a guide outfitter's licence to Gene Overton because they were related and had grown up together.

"He's never done any favors for me and I've never done any favors for him, said Mackill. "As for the allegation that we grew up together, all)I can say is that he must have done his growing up pretty fast because when I was 23, Gene Overton had just been born."

Mackill said he favored Overton for the licence because he "was an excellent guide and the branch never had a complaint against, him."

Les Cox, regional protection officer in the Smithers area, was alleged to have granted a sundry permit (which allows guide outfitters to hunt in areas other than their own) to guide Doug Robertson because of pressure from superiors in the branch and private parties.

Cox said that though the granting of sundry permits was not common, it was not against fish and wildlife policy to issue them when an area was being under-utilized.

Cox also denied there had been any pressure from his superiors in Victoria to grant a sundry permit.

Charles Estlin, a retired branch official, was alleged to have awarded free guiding rights to a guide for an area near Dease Lake in 1970 after he asked that guide to keep quiet about an apparent scandal within the branch.

Under examination from investigation counsel Ace Henderson, Estlin told the inquiry in provincial court that there was never any question of a reward.

In earlier testimony Wednesday, John Holmes, the guide in question, said he didn't agree he was given a payoff as had been alleged, but that he acquired a guide-outfitter's licence through normal process.

Judge J. L. McCarthy, who is heading the inquiry, said he would make a final report to the attorney-general soon.

ICBC helping lawsuit loser

VANCOUVER (CP) — The Insurance Corp. of B.C. says it will contribute towards the medical expenses of a woman who sued the corporation and lost.

Susan West, who lost an eye in a 1975 car accident, turned down a $40,000 out-of-court settlement offered by ICBC in January, 1975, when she was 16.

She took the case to a jury, wanting to prove she was not at fault for the accident but she lost the case and ended up owing medical bills and legal expenses.

Earlier this year, the matter was raised in the Legislature and ICBC offered to pay her medical costs. However, when the corporation showed up with an offer to pay her bills it wanted receipts. Mrs. West said the receipts were lost in a fire.

Mrs. West said Thursday she was told she would get $750 for medical costs for which she has no receipts, plus $300 for a glass eye and $90 for glasses if she produces receipts. As far as future costs are concerned, she said she was told ICBC would pay for a new glass eye which she needs.

ICBC also said it is waiving its right to collect $7,500 to which its lawyers are entitled under terms of the court decision.

UBC lecturer to law group

Kenneth MacKenzie has been appointed a member of the Law Reform Commission.

Attorney-General Garde Gardom announced the appointment Friday.

MacKenzie, 41, is at present an honorary lecturer in law at the University of British Columbia.

Profit low on sample of wines

A spokesman for the liquor distribution branch said Friday the provincial government isn't making much profit from its sale of about 195 free sample bottles received by the branch.

Janet Wilson said in an interview that while government liquor outlets are selling the bottles for $3.50 each, overhead and handling costs mean that profit on each bottle is minimal.

She said the sale was a one-time only affair, and was prompted by a change in the branch's system of receiving sample wines.

The wines appeared in Victoria and Vancouver speciality liquor stores this week bearing, along with their price tags, type-written labels saying: "Samples supplied free. For analysis. Not for sale."

ROYAL OAK GARDEN CENTRE AND FLORIST

"for every bloomin' thing!"

OPEN 7 DAYS A WEEK

9-5:30 Mon., Tues., Wed., Thurs. and Sat.
9-9 Friday
10-5 Sun. and Holidays

"We Grow What We Sell"

HOLIDAY HOURS:
Saturday and Sunday, July 1 and 2nd. .... CLOSED
Monday through Saturday ..... 9 to 5:30

For All You Late Gardeners
WE HAVE AN EXCELLENT SELECTION OF
Vigorous Young Bedding Plants
Trailing Lobelia Petunias
Marigolds Salvia Phlox
Zinnias Tagtes Snapdragons Nemesia
per pack 79¢

4" GERANIUMS
Strong plants in bloom 1.49

We carry a full selection of all lawn and garden fertilizers insecticides and fungicides

4456 SAANICH RD. in the Royal Oak Shopping Centre
479-1116
6-29

MINI
CANADA'S LOWEST PRICE CAR
ONLY $3625
PLIMLEY
ESTABLISHED 1893
1010 YATES 382-9121
6-11 (D.L. 572A)

Sands Since 1912
Bring joy to your Little Corner of the World . . .
Plant a Tree for Tomorrow
THE SANDS FAMILY AND ASSOCIATES

THRIFTY FOODS
1590 FAIRFIELD RD. — PLENTY OF FREE PARKING
FROZEN GOVT. INSPECTED TURKEY 6-8 lbs. UTILITY GRADE lb. 89¢
OLYMPIC VACUUM PACKED WIENERS 1-lb. pkg. 99¢
BETTER BUY MARGARINE 2 lbs. 89¢
"WE ARE OPEN"
SATURDAY, JULY 1 10:00-6:00
SUNDAY, JULY 2 10:00-6:00
HAPPY BIRTHDAY "CANADA"
CASHMERE BATHROOM TISSUE 4-roll pack 77¢
NEW CROP B.C. CHERRIES lb. 69¢
RIPE, SWEET WATERMELON lb. 10¢
WE RESERVE THE RIGHT TO LIMIT QUANTITIES
PRICES EFFECTIVE JULY 1, 2, 3

OPEN THIS HOLIDAY WEEKEND TO SERVE YOU BETTER

BEAVER

Artificial Turf Carpet
An artificial grass for patios, pool areas, yards, decks, entry ways, mobile homes, playgrounds and boat decks. Latex backing in moss green. Designed for wear well and look good under all climatic conditions. Approximately 12" wide.
4.99 Sq. Yd.

We're OPEN Saturday July 1st.
WEEKEND STORE HOURS
Sat. 9:30-5:00
Sun. 10:00-5:00

Charcoal Briquets
20 lb. bag 3.67 each

10x17 Hibachi
Each grille is height adjustable and has a draught door. Wooden carry handles and pedestal legs.
4.99 each

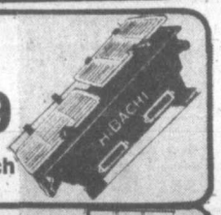

Weed N' Feed
Turn that lawn into a lush rich green blanket and kill the weeds at the same time. Bag covers approximately 2000 sq. ft. Green Valley.
5.87 bag

White Crushed Rock
Ideal for decorative landscaping. Use it for walkways, flower beds, patios, etc. Available in 40 lb. bags.
1.76 bag

1/3 h.p. Lawn Trimmer
Total automatic line feed — just tap unit on ground to release more line. Powerful high torque 1/3 h.p. motor. Comfortable large trigger stock with molded T handle for two handed operation. Molded motor snorkel lets air into motor, keeps debris out. Autoamtic line cutter built right into line guard (shears for sharper, faster cut). Extra light 3½ lbs. Model TA602.
29.87 each

Fibreglass Panels
No. 1 quality fibreglass panels for screens, dividers, patio roofs, fences, etc. 26" wide by 96" long. Available in 4 colours.
Lightweight
4.49 each

6-30

NOW OPEN SUNDAYS — 10 am - 5 pm —
TO SERVE YOU BETTER
BEAVER VICTORIA
BEAVER home centre
1580 Hillside Ave. Hillside Shopping Centre 595-1225
OPEN WEDNESDAY, THURSDAY, FRIDAY EVENINGS TILL 9:00

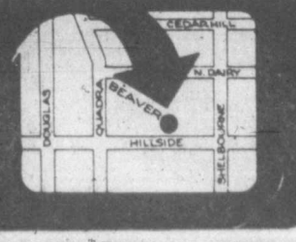

Pay demands 'worrisome'

OTTAWA (CP) — Finance Minister Jean Chretien modified Thursday an earlier statement on union wage demands, saying most "are planning to be reasonable but there are a few cases which are worrisome."

Chretien made the statement in the Commons following hasty consultation with Labor Minister John Munro, who has been attempting to improve government-labor relations.

Chretien said Tuesday in a speech to the Conference Board in Canada "there are some disturbing signs" that labor groups in the public and private sectors plan to demand big pay raises after compulsory wage and price controls are lifted.

Lincoln Alexander (PC—Hamilton West) said Thursday Chretien was "attempting to shaft the minister of labor" and he asked Munro for his views on Chretien's earlier statement about wage demands.

After Alexander posed his question, Munro and Chretien went into a huddle.

"My colleague, the minister of finance, and myself are just having a chat about that now," said Munro.

After talking to Chretien, Munro said: "I think the minister of finance was looking at a few contracts that might be a little too high which he perceived were coming down."

Alexander suggested to Chretien and Munro that they should "get their act together" and he pressed Chretien to tell the Commons why was alarmed about new wage demands.

Chretien said "there are some contracts, which have been negotiated at this time, which look a bit loaded in the second year."

A Terrific Beginning!
TO A LIFETIME OF COMFORT and HAPPINESS

The European Elderdown Shops
1728 Douglas St.
Victoria, B.C. 384-0133
4781 Kingsway St.
Burnaby, B.C. 437-9333
662 Seymour St.
Vancouver, B.C. 669-6833
4-2 "THE CONTINENTAL QUILT AND DOWN PILLOW SPECIALISTS"

Passing bucks

FRUSTRATING NIGHT FOR TAX-WEARY

By NANCY BROWN
Colonist reporter

Some 200 angry property owners, some with tax increases up to 300 per cent, were baffled Thursday night by five smooth-talking politicians and bureaucrats.

By the end of the marathon meeting, Metchosin and Albert Head residents still did not know where to point the finger of blame for their spiralling property taxes, although most of their anger seemed to be directed against the Capital Region.

A round of cheers greeted a recommendation that the regional board be abolished, and there was a lot of support for the abolition of tax assessments so that property taxes would be paid equally by all who received service.

Residents wanted frills such as family-life education cut out of education, unless approved by referendum.

THEY WANTED A chance to vote on all major expenditures, including salaries, within taxing authorities.

They thought perhaps they could lower their own taxes by "knocking off all the white stucco, and putting weeds into the flower beds."

They agreed vociferously when Esquimalt Social Credit MLA Lyle Kahl said he thought it time local people were given an opportunity to vote on "the large increases in salaries" in the CRD, school district and provincial government.

And to give immediate relief, they want the provincial government to roll back all tax increases to last year's level, plus six per cent.

As Metchosin resident John Ranns put it toward the end of the three-hour meeting: "You've all given millions of figures showing how all the raises are justifiable, or not your fault.

"I ONLY KNOW two things for sure—my wages went up four per cent this year, and my taxes went up 100 per cent.

"Of my total wage increase for the year, one half went to pay taxes.

"All you have been doing is passing the buck this evening, but all of you have been guilty of raising taxes more than the cost-of-living index, and yet you are supposed to be working for us."

The occasion was a meeting of Albert Head and Metchosin Ratepayers Associations to discuss property tax increases.

The first 2½ hours were devoted to listening to explanations and answers to questions from representatives of the provincial tax assessment authority, the Capital Region Board, Sooke School Board, Juan de Fuca Recreation Centre, and the provincial government.

CRANSTON BROWNING of the B.C. Tax Assessment Authority said that only 157 of the 14,000 property owners in the area had appealed their assessments at the beginning of the year.

He said there was a policy of phasing in increases over three years for people subject to large jumps.

That brought a reaction from one questioner who said he had bought and upgraded a rundown property.

"As a result the amount I have to pay in tax has risen by 363 per cent," he said.

"What I want to know, so that I can save up for it, is if increases are being staggered over three years, how much will I have to pay at the end of that time?"

HE WAS ADVISED to visit the assessment authority for explanation.

There was a good deal of argument about the basis of tax assessment, with many residents upset about the use of market value as a basis for taxation.

This meant that those who allowed their property to become rundown got a tax break, while those who improved their property, even though they had no intention of selling, had to pay a higher share.

They contended that all residents are provided with the same services and therefore should pay the same amount, with differences coming for the amount of use, such as water and power rates.

One suggested that the only hope of reduction of taxes under the present system was to tear off all the stucco, paint the tarpaper black, and turn the landscaping back to weeds.

REPLIED BROWNING: "If you want to lose $20,000 worth of property when you come to sell you can let your property run down."

"We don't want to sell," his audience howled.

Kahl said the subject had been discussed frequently by the Social Credit caucus, seeking a means of not penalizing people who improve their homes.

"If you can come up with a better way of raising taxes we want to hear about it."

CRD treasurer Ken Ball, explaining regional budgets, pointed out that the region's share of Metchosin taxes had risen less than that of any other taxing body.

UNDER NEW ASSESSMENTS, he said, the total mill rate was up by 14 per cent, but the actual total of taxes collected was up by about 28 per cent.

Increases in taxes levied ranged from a low of 8.1 per cent by the region, to highs of 40.4 per cent by the school district, and 48 per cent by the hospital district.

Although regional salaries had been held down by Anti-Inflation Board rules, inflation had still brought increases in the costs of providing services.

"The cost of living has inflated more than six per cent, so that to give the same kind of service that we gave last year we have had to go beyond the six per cent increases.

School trustee Brian Killip said there had been a 10-mill increase in the education tax.

PART OF THAT total came because there was no surplus in the budget as there had been the previous year, and some because of a decrease in the defence department's contribution through a decrease in their students. The provincial government's basic levy for education had increased by 22.5 per cent, he said, and the three items accounted for 7.96 mills of the increase.

The reason for the rest of the increase was increased cost of such things as power, oil, and transportation.

Doug Ruttan of Juan de Fuca Recreation Centre also blamed electricity and oil increases for part of his problem, although the recreation budget is down a little this year because last year the area paid just over $10,000 for the new Isobel Reader Theatre.

Killip fielded some tough questions.

Said Ranns: "There has been a decrease in pupils but the levy on my property has gone up. I can't see why this monstrous increase which puts me into the poorhouse, when the standard of education has not improved."

HIS MOTHER, Anna Ranns, asked if it was true that the district hires one half teacher to go into homes and help students who have been suspended from school.

Killip acknowledged that was so, and Mrs. Ranns responded: "In that case I recommend that everybody's kids act so badly that they can be sent home and get individual instruction."

She wanted to go back to referendums before "frills" become part of the education system, pointing out that Metchosin parents have decided that they don't want family-life education in their own school, but they still have to pay a portion of the cost of the program in the district.

Former school board chairman John Williams said the school board's mill rate has increased 92 per cent since 1974.

"What has this achieved with the end product?" he asked.

"THE PURPOSE of education is to prepare boys and girls for the world after they leave school. To say that the standard reached now has increased in any way in proportion to the money being spent is pure and utter garbage."

When Killip said the teacher-pupil ratio in the district has gone down to 1 to 19, he was told classroom size still averages 25, and was asked what the ratio of teachers is to administration. He couldn't answer that question.

Several times the meeting bogged down into political discussions as Killip, and some members of the audience, wanted to know what the Social Credit government is doing to fulfil a campaign promise to remove the cost of education from property. Kahl said he had a letter from the premier saying the matter is still under active review to determine alternative sources of money.

Ruth Crockett was concerned about the present-day cost of social services.

"There was a day when if you had troubles you paid for them yourself," she said. "I don't think the community should be doing all the social services that are going on in the schools.

"AND," SHE ADDED, "we used to have direct contact with the provincial government, and I would like to see the abolition of the regional board so that we can get back to that."

Chairman Shirley Wilde suggested that taxpayers join a letter-writing campaign to the provincial government, and told them that if they wished they could withhold a portion of their taxes, although she warned they would be assessed a small interest rate on any outstanding amount.

Scare talk hit in tariff trim

OTTAWA (CP) — Deputy Prime Minister Allan MacEachen called on the opposition Thursday to stop scaring Canadians with talk of loss of thousands of jobs due to trade and tariff negotiations under way in Geneva.

MacEachen assured the Commons there would not be large tariff reductions in either textiles or footwear, two of the most sensitive industries.

He said any industry adversely affected by the government's move to make Canada part of a free world trading community was likely to receive assistance from both the federal and provincial governments.

"It is a mistake, unnecessary, unwise and in a certain sense tragic for honorable members to suggest hundreds of thousands of Canadian jobs will be lost," MacEachen said.

He also dismissed as false reports that Jake Warren, Canada's negotiator at the General Agreement on Tariffs and Trade talks, has threatened to leave the negotiations.

The report, as quoted by Newfoundland Tory John Crosby, said Warren told representatives of Japan and the European Economic Community that Canada would walk out of the negotiations unless they improved their trade liberalization offers.

MacEachen acknowledged, however, that Canada was displeased with the the positions that Japan and the EEC had taken and may withdraw its own offer if they refused to move any farther to open their borders to Canadian fish and agricultural products.

Engagements, Weddings and Anniversaries

Engagements

Huybens—Lord

Mr. and Mrs. Darryl Huybens, 985 Nicholson Street, Victoria, are pleased to announce the forthcoming marriage of their eldest daughter Sherry-Lynn Marie, to Mr. David Charles Lord, son of Mr. and Mrs. Charles E. Lord, 1450 Jamaica Street, Victoria.

The wedding will take place Saturday, August 5, 1978, at 2:30 p.m. in St. Joseph's Roman Catholic Parish, Reverend Bernard Hanley officiating.

Webster—McDonald

Mr. and Mrs. George Webster of 6896 Somerled Avenue, Montreal, Quebec, wish to announce the engagement of their daughter Daryl Janice, to Captain J. Allen McDonald, son of the late Mr. Thomas McDonald, and Mrs. Ada Johnston of 2549 Belmont Avenue, Victoria, B.C.

The wedding will take place August 19, 1978, in the Knox Crescent and Kensington Church, Montreal, Quebec.

Whitehead—Schroeder

Mrs. Madge Whitehead, of Cobble Hill, is pleased to announce the engagement of her only daughter Susan, to Kevin Schroeder, only son of Mr. and Mrs. William Schroeder, of Cobble Hill.

The wedding will take place September 30, 1978 at the Shawnigan Lake United Church, the Reverend Ronald G. Attwell officiating.

McHattie—Lundeen

Mr. and Mrs. Douglas McHattie, Keating Crossroad, announce the engagement of their third daughter, Lorna Elizabeth, to Kenneth Robert, second son of Mr. and Mrs. Kenneth Lundeen, Blenkinsop Road.

The wedding will take place on Saturday, July 8, 1978, at 4 p.m. in the Mefropolitan United Church with Rev. John Wood officiating.

Joslin—Rioux

Mr. and Mrs. Robert Joslin, 646 Gallano Crescent, are pleased to announce the forthcoming marriage of their elder daughter Carolyn Rose, to Paul Roger Rioux, only son of Mr. and Mrs. Roger Rioux, formerly of Victoria, now of Toronto.

The wedding will take place Saturday, July 8, 1978, at 7 p.m. in St. Peter's Chapel, Belmont Park.

Trotter—Smith

The engagement is announced with pleasure of Terry Anne, daughter of Mrs. Trevor C. Trotter, and the late Dr. Trotter, to Lieutenant Grant Yorkland Smith, the son of Mrs. Charles Y. Smith, and the late Major Smith of Victoria.

The wedding will take place Saturday, July 29, 1978, at 3 p.m. in St. Saviour's Anglican Church, Victoria.

Gattinger—Ullock

Mr. and Mrs. W. F. Gattinger of Victoria, are pleased to announce the engagement of their only daughter Judith Aileen, to James Edmond Charles, son of Mr. and Mrs. Ken Ullock of Borden, Ontario.

The wedding will take place Saturday, July 22, 1978, at 4 p.m. in Metropolitan United Church with Rev. A. E. King officiating.

King — Slack

Mr. and Mrs. James King, Victoria, B.C., are happy to announce the forthcoming marriage of their daughter Jo-Anne Dell to Mr. Warren Dale Slack, youngest son of Mr. and Mrs. Wilfred Slack, Victoria, B.C.

The wedding will take place Friday, July 7, 1978, at 5 p.m., in Glad Tidings Church. Rev. E. Austin officiating.

Ross—Innis

Mr. and Mrs. William Ross, Victoria, B.C., are pleased to announce the forthcoming marriage of their daughter Heather Ann, to Hylard Thomson Innis, only son of Mr. and Mrs. G. David Innis, Victoria, B.C.

The wedding will take place on Saturday, July 8, 1978, at 1 p.m. in St. Luke's Anglican Church.

Hoban—Johnson

Mr. and Mrs. Wilfred Hoban, 2652 Florence Lake Rd., are pleased to announce the engagement of their only daughter Susan Dale, to Donald Gordon Johnson, son of Mrs. Mary Johnson, 35-342 Island Hwy.

The wedding will take place Friday, July 14, 1978, at 7 p.m. in Esquimalt United Church.

Davis—Swanzey

Lieut. Comd. (Ret'd) and Mrs. C. H. R. Davis, Henderson Road, announce the engagement of their daughter Raye Eleanor, to David Swanzey, son of Mr. and Mrs. N. W. Swanzey of Cultus Lake, B.C. one and all. Gertie and Vic Green.

The wedding will take place at the Oak Bay United Church, July 22, 1978, at 1 p.m.

Pace—Jones

Mr. and Mrs. S. C. Pace are pleased to announce the engagement of their only daughter Carolyn Elizabeth, to Mr. Kelly Vernon Jones, son of Mr. and Mrs. Cy Jones.

The wedding will take place Saturday, July 8, 1978, at 7:30 p.m. in St. Christopher Church.

Weddings

West—Francisco

A quiet wedding was solemnized in St. Paul's United Church, in Sidney, on Thursday, June 22nd when Mr. Norman West of Sidney, was united in marriage to Mrs. Bernice Francisco of Malaview Drive, Saltspring Island. Rev. R. H. Pratt officiated. A few close friends were in attendance.

Anniversaries

Trimble 50th

Mr. and Mrs. A. E. Trimble, 756 Falkland Road, were honored recently at a tea held at the home of their daughter and son-in-law Mr. and Mrs. G. F. Hallier, 1180 Reynolds Road, on the occasion of their Golden Wedding Anniversary. The honored guests were married in Calgary, Alberta, on June 21, 1928, and have resided in Victoria for the past 41 years. Congratulations were received from friends and relatives in California, Kelowna and Calgary. Assisting at the tea were the Trimble's grandchildren, Kerry, Lori and Dale Hallier, and Karen Tubach, California, visiting her grandparents for the occasion.

L'Ami 50th

On June 30, 1978, Mr. and Mrs. R. O. L'Ami, of Saskatoon, Sask., and various locations in British Columbia, observed their 50th Wedding Anniversary. Because it was difficult for all members of their immediate family to gather together at one time, a happy observance took place in Oak Bay, Victoria, one week early June 24, 1978. Children and grandchildren met at the home of their son Terry L'Ami, and his wife Dawn. A late afternoon reception was held, followed by dinner at the Oak Bay Beach Hotel. The celebration was arranged by their son and daughter, the latter Dolores, now Mrs. James Sawyer of Port Alberni, B.C.

Mr. and Mrs. L'Ami were married in Saskatoon where he was employed with the Star-Phoenix and she, the former Muriel McPherson, taught at Victoria School.

Green 60th

We sincerely want to thank all our dear friends and relatives who helped us celebrate our 60th Wedding Anniversary. It was such a pleasure to greet and visit with everyone on our big day. We would like to express our sincere appreciation for all the lovely cards, flowers and gifts we received, from friends, relatives, Queen Elizabeth, City and Government Officials. Also "thank you" to Members of the Oak Bay Chapter No. 42, O.E.S. Thank you one and all. — Gertie and Vic Green

Rates for publication of Wedding, Engagements and Anniversary notices, with or without pictures, available on request from the Advertising Department. (Special forms to assist you in writing copy also available). Copy for weekend editions should be in the Victoria Press office no later than 5 p.m. the Wednesday prior to publication date.

BUSINESS OFFICE OPEN
8:30 a.m. to 5:30 p.m., Monday to Friday
(Closed Saturday and Sunday)

Humble sauce for goose

Esquimalt Social Credit MLA Lyle Kahl showed a little humility at a ratepayers' meeting Thursday night in Metchosin.

He had busily advocated that the provincial government, regional boards and school boards go to referendums for approval for employee salary increases.

Someone asked him:

"Do you feel you, or any other politican, would ever get an increase in salary if you had to go to referendum?"

"I don't suppose I would ever get one," Kahl replied.

Payout order in death

VANCOUVER (CP) — Domtar Chemicals Group was ordered Friday by the B.C. Labor Relations Board to pay $21,000 in insurance money to the parents of a part-time worker killed in an industrial accident at one of the company's plants.

University student Rory Fielkowich died in the summer of 1976 in an accident at Domtar's Blubber Bay plant on Texada Island.

The United Steel Workers union had taken the case to the LRB when Domtar refused to pay the insurance money. The company claimed it had an agreement with the insurance company that only full-time employees would be covered.

The union said, however, there was no such agreement in its contract with Domtar.

Nitely Nicety from PIZZA PIEMAN

MONDAY

INDIVIDUAL NIGHT

4 p.m. 'til closing

Individual Night features a small 9" pizza with your choice of any 3 toppings — Be an individual and have your very own Pizza. Bring the whole gang and you can all be individuals with your very own Pizza.

ONLY $1.95

(Sit-in or Pick-up only)

Sit-in or Pick-up Only at all PIZZA PIEMAN locations

Sears PORTRAIT STUDIO
Portraits / Passports / Frames

$1.09

EIGHT x TEN COLOUR PORTRAIT

NOW WITH OUR COLOURFUL PORTRAIT BACKGROUNDS!

Now you can get that natural 'On-location' look for your portraits in the comfort and convenience of our studios. For the little ones, we have a warm, cheery nursery scene; for the older children and adults, colourful spring and fall backgrounds with the look of outdoors. Our traditional background is also available.

- One offer per person
- Two per family every 3 months
- Additional persons in portrait 99¢ each
- No age limit — babies, children and adults

family groups welcome, too!
($2.99 for any family or group of 3 or more)

"JET-FAST" 30 MINUTE PASSPORT SERVICE AND FRAMES
ALSO AVAILABLE
offer good through Sat., July 8th

Sears Portrait Studio
3190 Shelbourne Street
Phone: 595-9111

Portrait Hours:
Mon., Tues., Sat.: 9:30-5:30
Wed., Thurs. and Sat.: 9:30-8:00

Sears

Tom Cino sells Premium Ex-Lease Vehicles

1975 Chrysler Imperial SUNROOF, LOADED
1975 Chrysler Cordoba AIR COND., LOADED
1977 Ram Charger Wagon 4x4, AUTOMATIC
1977 Honda Accord HATCHBACK, AUTOMATIC

idealease
Ensign Lease Ltd.
CHRYSLER LEASING SYSTEM

1855 QUADRA AT CALEDONIA 386-2411
7-1

FORMAL WEAR 78

Over 73 Styles to choose from
Tom Price FORMAL WEAR RENTALS
Upstairs — The Clothes Hanger
714 View 384-4721
Price & Smith Ltd.
4-13

386-2121
Monday through Friday 8 a.m. to 6 p.m.
Saturday 8 a.m. to 5:30 p.m.

CLASSIFIED ADVERTISING

Vancouver Island's Largest Shopping Centre in Print

386-2121
Monday through Friday 8 a.m. to 6 p.m.
Saturday 8 a.m. to 5:30 p.m.

CLASSIFIED RATES ADVERTISING

All rates quoted are for insertion in both the Daily Colonist and Victoria Times.
Single Paper rates available on request.

REGULAR CLASSIFIED LOCAL RATE PRIVATE PARTY ONLY
10 word minimum
1 or 2 days
14c per word per day
3 to 5 consecutive days
11.50c per word per day
6 consecutive days or more
9.50c per word per day

All real estate, mobile home, rental and business advertising is considered to be commercial advertising and will be charged for accordingly.

REGULAR CLASSIFIED LOCAL RATE COMMERCIAL ADVERTISING
10 word minimum
1 or 2 days
18c per word per day
3 to 5 consecutive days
14.50c per word per day
6 or more consecutive days
12.50c per word per day

SEMI-DISPLAY LOCAL RATES
Any advertisement which varies from 6 pt. regular classified style shall be considered semi-display 14-agate lines per column inch
1 or 2 days
65c per agate line per day
3 to 5 consecutive days
58.50c per agate line per day
6 or more consecutive days
52c per agate line per day

NATIONAL AND OUT OF PROVINCE RATE
Regular Classified 18c per word
Semi-Display 70c per agate line
14 agate lines per column inch

BIRTH NOTICES
Up to 30 words $3.75
Each additional word 10c

DEATH NOTICES, MEMORIAL NOTICES AND CARDS OF THANKS
56c per count line per day
3 consecutive days
48.50 per count line per day

PRIVATE BOX NUMBERS
$3.25 except Help Wanted Advertisement, $5.00 which includes a Position Filled Advertisement.

Contract rates for local businesses available on request.

CLASSIFIED ADVERTISING COPY DEADLINES

REGULAR CLASSIFIED advertising may be placed in The Daily Colonist up to 5 p.m. the day prior to publication and in the Victoria Times up to 6:00 p.m. the day prior to publication.

SEMI-DISPLAY advertising may be placed in The Daily Colonist up to 12 noon the day prior to publication and in the Victoria Times up to 4 p.m. the day prior to publication.

CLASSIFIED SERVICE FOR DUNCAN COWICHAN VALLEY AND CHEMAINUS

Classified Ads phoned in to our Duncan office before 3:30 p.m. will appear in the following day's papers.

746-6181

TERMS OF PUBLICATION

F.P. Publications (Western) Limited shall not be liable for non-insertion of any advertisement beyond the amount paid for such advertisement.

In the event of error occuring the liability of F.P. Publications (Western) Limited shall not exceed the charge for the space actually occupied by the item in question.

All claims on error in publication shall be made within 12 hours thereafter and if not made shall not be considered. No claim will be allowed for more than one incorrect insertion nor for errors not affecting the value of advertisement.

All estimates of cost are approximate. Advertisers will be charged with space actually used.

All advertising copy will be subject to the approval of the Victoria Press, who reserve the right in its sole discretion to classify, reject or insert copy furnished.

All advertisements must comply with the British Columbia Human Rights Act. This act states no advertisement may state or imply a preference, limitation or specification on the basis of an applicant's race, religion, colour, marital status, ancestry, place or origin, age; or sex (unless the matter relates to the maintenance of public decency AND prior approval has been obtained through the Human Rights Branch).

While every endeavour will be made to forward replies to box numbers to the advertiser as soon as possible, we accept no liability in respect of loss or damage allegied to arise through either failure or delay in forwarding such replies, however caused, whether by negligence or otherwise.

NOTICE OF COPYRIGHT

Full complete and sole copyright in any advertisement produced by F.P. Publications (Western) Limited is vested in and belongs to F.P. Publications (Western) Limited, provided, however, that copyright IN THAT PART AND THAT PART ONLY of any such advertisement consisting of illustrations, borders, signatures or similar components which is or are, supplied to Victoria Press by the advertiser in the form of reproduction proofs, veloxs, engravings, etc., and incorporated in said advertisement shall remain in and belong to the advertiser.

BUSINESS OFFICE HOURS

Monday to Friday
8:30 a.m. to 5 p.m.

Mailing Address:
Victoria Press
P.O. Box 300
Victoria, B.C.
V8W 2N4

PHONE DIRECT
386-2121
TO PLACE YOUR CLASSIFIED ADVERTISEMENT

CLASSIFICATION INDEX

VITAL STATISTICS
1 Births
8 Cards of Thanks

THE FOLLOWING SEVEN CLASSIFICATIONS ON THE LAST PAGE OF CLASSIFIED
305 Deaths and Funerals
308 Cards of Thanks
309 In Memoriams
310 Funeral Directors
311 Monumentals
312 Florists
313 Miscellaneous

NOTICES
14 Announcements
15 Coming Events and Meetings
16 Catering, Banquets and Reception Rooms
17 Restaurants
18 Places to Visit
20 Lost and Found

EMPLOYMENT
21 Help Wanted — General
22 Office Help
23 Skilled Trades
24 Sales Persons and Agents
25 Teachers
26 Part Time—Temporary Help
28 Employment Service
30 Situations Wanted

BUSINESS SERVICES AND DIRECTORY
36 Business Services and Directory

PERSONAL SERVICES
38 Travel
33 Bands, Musicians and Orchestras
34 Pre-Recorded Music
40 Business Personals
42 Education
43 Dancing
71 Music Teachers
39 Personals
32 Trade Schools

MERCHANDISING
63 Aircraft
117 Antiques and Arts
78 Bicycles
80 Boats and Marine
65 Building Supplies
93 Cameras, Supplies and Photo Finishing
127 Chicks, Poultry, Hatching Eggs, Supplies
101 Childrens Miscellaneous
135 Farm Implements
60 Fuel
97 Furniture
120 Garden Supplies
99 Groceries, Meats and Produce
130 Heavy Equipment and Machinery
128 Livestock, Supplies and Events
100 Miscellaneous for Sale
103 Miscellaneous Wanted
109 Miscellaneous to Rent
77 Motorcycles
70 Musical Instruments
125 Pets and Supplies
96 Ranges, Stoves and Furnaces
92 Sporting Goods
81 Sailboats
165 Swaps
63 Timber
98 TV, Stereo, Radio Sales and Service
112 Wanted to Rent, Miscellaneous
116 Coins and Stamps

AUTOMOTIVE
155 Automobile Financing and Insurance
164 Auto Body and Painting
162 Auto Repairs, Service and Towing
168 Campers, Trailers and Motor Homes
166 Cars and Trucks Wanted
150 Cars for Sale
151 Sports, Import Cars
148 Lease Vehicles
169 Mobile Homes and Parks
149 New Car Directory
160 Parts, Accessories
156 Tires
154 Trucks, Buses and Vans
156 U-Drive and Auto Washing

ACCOMMODATION
183 Convalescent and Rest Homes
173 Hotels
178 Summer Homes, Cottages and Resorts
181 Tourist Accommodation

RENTAL
201 Apartments to Rent, Furnished
200 Apartments to Rent, Unfurnished
202 Furniture to Rent
203 Apartments Wanted
206 Duplexes to Rent
207 Duplexes Wanted to Rent
215 Halls, Warehouses, Stores and Offices to Rent
197 Housekeeping Rooms to Rent
199 Housekeeping Rooms Wanted
211 Houses to Rent, Furnished
210 Houses to Rent, Unfurnished
212 Houses Wanted to Rent
190 Room and Board
191 Room and Board Wanted
193 Rooms to Rent
194 Rooms Wanted
204 Shared Accommodations

FINANCIAL
155 Automobile Financing and Insurance
233 Mortgage Loans and Insurance
234 Mortgages for Sale
230 Personal Loans and Insurance
235 Wanted to Borrow

REAL ESTATE
280 Acreage for Sale and Wanted
240 Business Opportunities
241 Business Opportunities Wanted
247 Commercial or Industrial Properties
256 Condominiums
253 Country Homes and Properties
270 Exchange Real Estate
290 Farms for Sale and Wanted
263 Garages for Sale, Rent, Wanted
293 Gulf Island Properties
250 Houses for Sale
265 Houses Wanted to Buy
291 Listings Cancelled
268 Listings Wanted
271 Lots for Sale
294 Mainland and Out-of-Province Properties
273 Property for Sale
274 Property Wanted
244 Revenue Property
245 Revenue Properties Wanted
285 Up-Island Properties
256 Waterfront Properties

SUBSCRIPTION RATES

Wherever carrier service is maintained, $4.00 per month.

By mail—Vancouver Island and Gulf Islands, $6.00 per month, $17.50 per 3 months, $35.00 per 6 months, $70.00 per year. Rest of Canada, $7.00 per month, $20.00 per 3 months, $40.00 per 6 months, $80.00 per year.

Outside Canada, $18.50 per month, $220 per year.

BY MAIL
Saturday Times Only
Sunday Colonist Only
Canada, 60 cents per copy, $30.00 per year.
Outside Canada, $1.90 per copy, $50.00 per year.

CIRCULATION REPRESENTATIVES
Duncan, Chemainus—Mr. HILTON HOLT 746-6181
Nanaimo 753-3766
Lake Cowichan 749-6206

United States Representatives
LANDON ASSOCIATES INC.
New York, Chicago, Southfield, Atlanta, Boston, San Francisco, Los Angeles, Philadelphia, Rochester, Cleveland, Charlotte, Cincinnati, Syracuse, Hamburg, Williamstown, Clinton, Memphis, Levittown, Raleigh.

PAGE REPRODUCTIONS OR MICROFILM COPIES OF COMPLETE PAPERS AVAILABLE FOR ALL PAPERS PUBLISHED PHONE 382-1211, LOCAL 276

1 BIRTHS

ANDREWS — Born to Mark and Jeannette, a daughter, Cheri Lynn, 7 lbs. 4 ozs. on 23rd June 1978, at Royal Jubilee Hospital. Thanks to Dr. Davidson and maternity staff. Special thanks to Joanne Beasley, student nurse.

BEHNSEN — Born to Pat and Karen, a son, Christopher John, 6 lbs. 8 ozs., on June 3, 1978. Thanks to Dr. Mark Fisher and Dr. Murray Morrison, and maternity staff at Royal Jubilee Hospital.

CANNON — Born to Wayne and Eileen, a daughter Victoria Eileen, 7 lbs. 11 ozs. on June 28th, 1978. A granddaughter for Mrs. Mari Cannon and Mr. and Mrs. Merv Howden. Thanks to Dr. J. P. White, Shannon and maternity staff of Royal Jubilee Hospital (Insured).

DAVIDSON — Born to Becky and Barry, on June 20, 1978, a boy, Aaron Kama, 8 lbs. 3 oz. Proud grandparents are Mr. and Mrs. Ray Davison of Victoria, Mr. and Mrs. Vincent Hurst of Niagara Falls, and great-grandparents Mr. and Mrs. Don Corker also of Victoria. Many thanks to Dr. Patry and Victoria General Hospital staff.

DAY — Born to Don and Laurene, a boy, Robert Reginald, 8 lbs. 1 oz. a brother for Paula. Many thanks to Dr. J. P. White and maternity staff at Victoria General.

LAMB — Maurice and Gail are happy to announce the birth of their son, Christopher Cory, 9 lbs. 10 ozs., on May 28th, 1978, a brother for Michael. Many thanks to Drs. Rimmer, Colwill, and Chan, and maternity staff at Victoria General Hospital.

PAGNOTTA — Born to John and Berta, a girl, Angela Lynn, 8 lbs. 3 ozs. on June 29, 1978. Thanks to Dr. B. A. Heal, Dr. Murray and the maternity staff at Jubilee Hospital (Insured).

ROY — Born to Mike and Beatrice (nee Bown), a son, Scott Michael, 5 lbs. 9 ozs., June 28, 1978. Thanks to Dr. May and staff at Royal Jubilee.

SUNDHER — Born to Pudav and Sharon, a boy, Jordan Leon, 8 lbs. ½ oz. on June 18th, 1978. A brother for Paul and Christian. Thanks to Drs. Horton and Warkentin and staff at Royal Jubilee Hospital.

DEATH and FUNERAL ANNOUNCEMENTS DIRECTLY FOLLOWING CLASSIFIED

14 ANNOUNCEMENTS

SIDNEY LIONS CLUB
400 LOTTERY
JUNE'S WINNERS
1 June Ticket No. 59 Larry Lewis $100
8 June Ticket No. 25 Bob Jones $100
15 June Ticket No. 240
Doug Crowhurst $100
22 June Ticket No. 172
R. S. Fenn $100
29 June Ticket No. 313
Jack Duller $1000

Postponement of Meeting

VICTORIAN CELEBRATIONS SOCIETY. Annual General Meeting originally scheduled for July 5th, has been postponed to Wed., Sept. 13, 1978. Meeting will be held at City Hall at 8 p.m.

THIS MAY CHANGE YOUR LIFE

Let us teach you to be a fully qualified bartender or barmaid in a 6-week special course. Day or night classes. This profession will give you freedom to move and travel. There are cocktail lounges and hotels everywhere. For information call 595-4670.

SUMMER PROGRAM
Monday - Friday, 8:00 - 5:30, July 4-September 1. Recreational program for children aged 6-12. Bishop Cridge Centre, 384-8058.

15 COMING EVENTS and MEETINGS

ARMY, NAVY AND AIR FORCE BINGO
Sun., July 2
VICTORIA
CURLING CLUB
Early Bird 6:30 p.m.
5—$1.00
Regular
6—$2.00
Extra Games
5—$1.00

NON-STATUS INDIANS BINGO
Every Monday
ESQUIMALT LEGION
ADMIRALS ROAD
Early Bird 6:45 p.m.
20 Main Games
5 Extra Games
Free Bus Into Town After Extra Game
Also Free Bus leaving Langford across from Westwinds, at 6:15 p.m., returning after extra games.
EVERYONE WELCOME!

OAK BAY MINOR SPORTS BINGO
EVERY MONDAY
Early Bird 7 p.m.
Regular and extra games
SENIOR CITIZEN HALL
1442 MONTEREY

388-9941 JIM RANSOM 479-5910

VIC WEST SOCCER BINGO
Every Monday
Early Bird Game 6:45
Regular Games 7:15
Old Age Pensioners Hall
Government Street

FLEAMARKET
Every Sunday 10-4. Farmer's Buy and Trade. Luxton Fair Grounds, Marwood Ave. across from Happy Valley School. Sellers $2. Buyers Free.

MYSTERY TOURS
Leaves V.I. Coach Lies deoof every Sunday at 1:30 p.m. Return 5 p.m. $6.00 includes tea. 385-4411.

15 COMING EVENTS and MEETINGS

ATHLETIC BINGO
Wednesday
VICTORIA CURLING CLUB
Early Birds 7 p.m.
NO GAME
Less Than $40
GAMES OF
$50, $80, $100
OR MORE
20th GAME
$300
ONE YEAR'S FREE BINGO to first single winner in second half.

Gorge Soccer Bingo
EVERY MONDAY
ST. JOSEPH'S HALL
745 W. BURNSIDE, 479-7413
FIVE EARLY BIRD GAMES 7 P.M.
TONIGHT 21 GAMES
Good Neighbors Games and Bonus Games
NO GAME UNDER $20
Plus Min. Jackpot $100
5 Extra Games
"This Is Win The Watch Nite"

OAK BAY LIONS BINGO
20 Reg. Games — 7 p.m.
6 Cards $2
Extra Games 5 cards for $1
O.A.P.

16 CATERING, BANQUETS and RECEPTION ROOMS

GEORGE'S BAVARIAN BANQUET FACILITIES
1021 Pandora 383-7121
INTERNATIONAL CUISINE
3 DINING ROOMS AVAILABLE
SMALL OR LARGE PARTIES
UP TO 150 SEATING CAPACITY
ENTERTAINMENT
AVAILABLE ON REQUEST

BLACK PRINCE CATERING (1974) Ltd., 655 Douglas St., 388-4484. For all your catering needs in our roof top Queens Reception Room or on your premises.

20 LOST and FOUND

LOST TUESDAY JUNE 27TH AND urgently needed, 1 navy blue leather wallet with social insurance card, set of keys and money inside, around Gorge-Tillicum centre stores or Tillicum Bank of Commerce. Please phone 382-8689 if found.

REWARD. ANY INFORMATION leading to the recovery of brown 6-track carrying case and tapes, lost between Yates-Fort on Douglas from camperette on Toyota pickup on Saturday 17th around 8 p.m. 382-4610.

FOUND: GREY CAT, FORMERLY owned by Bottrells at 4110 Obed, has returned to same address, would new owners please phone 386-8252.

LOST: ONE BROWN SOFT leather zipper briefcase, area of Third St. and Amhurst in Sidney. Reward offered. Contact R.C.M.P. 656-3931.

LOST: EAST SOOKE PARK — Rocky Point area. Large white female dog. Great Pyrenees, named "Tessa". Reward offered. 478-6603 or 386-7781.

REWARD
Man's Nishiki, 10-speed, silver with gold bands, 3 weeks old. Please contact Vryheid, 2nd finger North Fisherman's Wharf.

LOST AT ELK LAKE CHANGE room June 28th beige shoulder bag with words "Snoopy" printed all over it containing red wallet. 656-5345.

LOST: IN JAMES BAY AREA ON Friday, small, stocky, white bull terrier, with brown patch over left eye and ear, wearing silver choke chain. Reward. 383-5578.

LOST: WHITE BLUEPOINT FEmale siamese cat, 2 weeks ago on Wishart Rd. in Colwood area. Please phone 478-8072. Reward.

LOST LADIES PRESCRIPTION glasses at The Bay ladies room second floor, Thursday P.M., June 29, 386-5174 or 385-7965. Reward.

ANYONE KNOWING THE whereabouts of grey and doberman pups, please call 383-5724. Substantial reward. 511 MacAulay.

LOST OFF BROTCHIE LEGE June 24th, mans red sportsman cap, with treasured Colonist cress button. 477-6500.

LOST, GOLD COLORED CLUTCH wallet. Inside all my identification, money. Lansdowne School area. Reward. 592-7855, 385-8731 (Diane).

LOST MAN'S MASONIC GOLD ring, diamond set. Vicinity of Woodwards. Reward. 386-9225.

LOST — FRIDAY AFTERNOON, somewhere Hillside Mall, engraved gold wristwatch. 477-4310.

BLUE BUDGIE LOST ONE week ago at Quadra-McKenzie. If spotted, please phone 479-9814.

DESPERATELY MISSED VERY small, white French Poodle. James Bay. 383-3030. Reward.

LOST: LADIES' PAIR OF GREY framed glasses, in East Sooke Park. Call evenings, 479-6660.

LOST: BLONDE MALE DOG, part Spaniel, answers to Charlie. 477-9272.

FOUND — BLOND 6-MONTH-OLD male part shepherd, near Mayfair, June 26th. 595-5621, 595-3530.

LOST: OLD-FASHIONED WATCH in vicinity of Bastion Inn. Reward. 592-9874.

FOUND: GERMAN SHEPHERD pup, approximately 3 months old, Quadra area. 386-9573.

LOST: FOR 3 WEEKS IRISH Setter, female, 1½ years old, 385-5677. Reward.

FOUND — ONE HUBCAP, FAIRways Parking Lot. 383-1381.

FOUND: 3 KEYS ON RING, Clover Point. 382-4870.

FOUND ARTWORK, DESCRIBE to claim, 595-6205 after 6 p.m.

21 HELP WANTED GENERAL

ADVERTISEMENTS IN THIS CLASSIFICATION MUST COMPLY WITH THE BRITISH COLUMBIA HUMAN RIGHTS ACT

REQUIRED: WATCH REPAIRman, part time or semi-retired. Good location in new mall. 595-4122 or 383-6070 evenings.

21 HELP WANTED GENERAL

UNIVERSITY OF VICTORIA
Requires
COOK and SECOND COOK
Immediately

The Cook position, under supervision, is responsible for preparation of all food on a shift; performs skilled baking work and prepares refined products; cooks and supervises other cooks and general wokers. This includes adjusting recipes to conform to needs, supervising and participating in large scale preparation and service of food ensuring proper quantity, quality and seasoning, assisting in preparing menus and determining food amounts, preparing food for banquets and receptions, scheduling and assigning work, and instructing and training cooks and general workers in cooking, food preparation and handling.

The Second Cook position, under supervision, assists with the preparation of all food on a shift. This includes adjusting recipes, participating in large scale preparation and service of food, assisting in preparation of food for banquets and receptions; apportioning and distributing prepared foods to various dining areas, and maintaining proper sanitation and safety standards.

To qualify for these positions applicants must have a knowledge of standard practices, methods and procedures of quantity food preparation and cooking; must be able to establish work methods, estimate quantities and follow large volume recipes; must be able to maintain cooperative working relationship with others, be in good physical health, and be willing and able to satisfy the shift requirments. The Second Cook position requires at least two years of experience in cooking institutions or large restaurants. The Cook position requires at least four years of experience in cooking in institutions or in commercial food preparation, including at least one year of satisfactory supervision of others. Both positions must be able to follow written and oral instructions accurately.

Salary: Second Cook — $5.11 per hour; Cook — $5.82 per hour.

Apply to Personnel Services, Building "L", University of Victoria, P.O. Box 1700, Victoria, B.C. V8W 2Y2 not later than Thursday, July 6, 1978.

CORPORATION OF THE TOWNSHIP OF ESQUIMALT
PARKS AND RECREATION DEPARTMENT
SPORTS PROGRAM CO-ORDINATOR
This is supervisory, regulatory and public contact work assisting in the operation of the hockey and curling rink, concession, lounge, and skate shop. An employee of this class is responsible for supervising a diverse group of employees, performing a variety of office functions, ordering supplies, supervising special events. Considerable independence of action and judgment is allowed within general guidelines and policies received from a supervisor who evaluates work for adequacy of service rendered to the public, attainment of objectives and accuracy in technical functions. Hours of work may be irregular. May be required to perform other duties within the Department.

Completion of Grade 12, including or supplemented by courses in Recreation and bookkeeping; some experience dealing effectively with groups of people; experience in catering or bar management; preferably some experience of a supervisory nature; OR an equivalent combination of training and experience.

Usual Municipal fringe benefits. Salary Range — $1,186 — $1,242 — $1302 — $1353 — $1428.

Applications IN WRITING ONLY will be received by the undersigned until 4:00 p.m., July 7, 1978.

F. H. MOIST,
Parks and Recreation Manager
527 Fraser Street,
Victoria, B.C. V9A 6N6

FIREFIGHTER Starting Salary $1040 per month

Applications are invited from persons in good health with excellent character who are interested in present or future positions in the Saanich Fire Department.
Qualifications: Age 21 (minimum), height 5'9" (minimum), weight 140 lbs. (minimum), eyesight 20-30 minimum uncorrected, education high school completion. Special requirements: possession of valid B.C. Driver's License and mechanical dexterity.
Fire Department Application Forms are available from No. 1 Fire Hall or the Personnel Department and will be accepted by the undersigned until 4:30 p.m., Friday, July 7th, 1978. All applications for this competition will be acknowledged provided return address including Postal Code is shown on the application.
Personnel Director
Saanich Municipal Hall
770 Vernon Avenue,
Victoria, B.C.
V8X 2W7.

HAIRSTYLISTS
We require a fully experienced hairdresser in all phases of the beauty salon business. A pleasant personality, neat appearance and self motivation are prerequisites. Must be expert hair cutter. This salon is very busy and could provide a good income to the right stylist. Please send resume to Lloyds Hair Styles, 209 Menzies, Victoria, B.C. All replies confidential.

PERMANENT FULL-TIME ASSISTant manager position is available with local well-established retail business. Fluctuating shift work that can include evenings and weekends, starting salary $680 per month, plus fringe benefits. Good opportunity for advancement with growing company, suited for mature, experienced adult. Please reply with full particulars to Victoria Press Box 418.

CREW PERSON
60' Commercial diving and charter boat, requires a person over 18, healthy, neat, cooks, sews, maybe type, interested in the ocean, seamanship, diving, sailing, photography, adventure. Free to travel. Salary plus live on board. Please, only the serious call Ronae, 386-4412.

CARETAKER REQUIRED FOR medium sized Apartment Block in Vic West area. Building requires considerable work, with appropriate incentives to industrious caretaker. Couple preferred. Please reply, stating previous experience and qualifications to Victoria Press, Box 427.

NEED PART-TIME VOLUNTEER carpenters, hobbyists or cabinet makers for workshop, to assist in construction of small wooden handicrafts and raise the level of skills of mentally handicapped clients. Contact Erna Hill 477-7231 or 595-7970.

REQUIRED IMMEDIATELY, EXperienced couple to manage 60 suite apartment block in Duncan. Good salary and working conditions. Send full particulars and references to Mrs. S. Moore, R.R. 1, Chemainus.

REFINED, MATURE COMpanion housekeeper, non-smoker or drinker, modern bungalow, near bus, one lady, live-in. References. Good home and good wages. 592-3580.

DAYCARE ASSISTANT FOR pre-school centre required. Person must have good rapport with young children. Hours 11 a.m. to 5:30 p.m. Position to commence middle of August. Victoria Press Box 415.

HOUSEKEEPER, Y.M.-Y.W.C.A. permanent part time position, 24 hours a week, commencing July 24. Application form available at front desk, YM-YWCA, 880 Courtney. Application deadline July 10.

DAYCARE SUPERVISOR, FULLY qualified and registered with P.C.C.L.B., 12:00-5:30 shift starting Sept. 1st. Send resume and statement of philosophy to Victoria Press, Box 411.

21 HELP WANTED GENERAL

HEAD LIFEGUARD SWIMMING INSTRUCTOR for the JUAN DE FUCA RECREATIONAL CENTRE CAPITAL REGIONAL DISTRICT

SALARY: $1088 per month (single rate) 40-hour work week

Applications are invited for the position of Head Lifeguard-Swimming Instructor for the Juan de Fuca Recreation Centre.

Under the direction of the Pool Manager, the successful applicant will be responsible for scheduling and supervising the activities of Lifeguards and Swimming Instructors; assisting in the formulation of aquatic programs; supervising the training and evaluation of aquatic staff; supervising the maintenance of the pool and related facilities and equipment; promoting the use of the facilities and maintaining good relations with pool users; acting on behalf of the Pool Manager in his absence.

Applicants must possess a Joint Red Cross and Royal Life Saving Instructor's certificate, National Lifeguard Award, Senior Resuscitation Award and a recognized first aid certificate. The successful applicant will also have a demonstrated ability to work in the aquatic field with a minimum of two years experience, working with pool patrons of all ages.

Applications stating qualifications and experience will be received by the Personnel Administrative Assistant, Capital Regional District, P.O. Drawer 1000, Victoria, B.C. V8W 2S6, no later than Friday, July 7th, 1978.

Do you possess the ability to become a

SUCCESSFUL EXECUTIVE?

Then we want YOUR talents. We NEED your talents. Let's grow TOGETHER. WE ASK THE FOLLOWING OF YOU: 1. Compatibility with people. 2. Willingness to relocate. 3. Minimum Grade 12 education. 4. Front line determination. WE OFFER: 1. Pride in your accomplishments. 2. Good positions. 3. Good benefits. 4. Good remuneration. But most important of all, a chance for a secure and a successful future. Excellent opportunity for recent graduates.
K MART CANADA LTD.
3986 SHELBOURNE ST., VICT.

WHO NEEDS YOU? WE DO... We are looking for volunteers to be matched on a one to one basis with people who are mentally, physically or emotionally handicapped. You'll be more than a friend. You can help someone to become more involved in the community. Expose them to challenge and choice. Monitor the quality of the services they already receive. CALL US NOW — WE NEED YOU
385-7121
Citizen Advocacy Victoria

IF YOU ARE LOOKING FOR summer employment, own a car, are neat in appearance, ambitious and self-motivated. We need you to demonstrate the greatest cleaning equipment in the world. Earn while you learn, part-time or full-time. Please call 478-9565 for appointment.

NIGHT AUDITOR WITH EXTENSIVE EXPERIENCE
Required immediately by the Oak Bay Beach Hotel. Apply in person only.

REQUIRED IMMEDIATELY MAture bondable person to operate and manage high volume gas bar and car wash in Duncan. Wages: $800-$1000 per month for capable person. Send resume to P.O. Box 7032, Postal Station D, Victoria.

AN ORGANIST IS REQUIRED BY First United Church in Victoria, by October 1, 1978. Apply to the Music Committee Chairman, First United Church, 932 Balmoral St., Victoria, B.C. from whom further details are available.

SHORT ORDER COOK
Required for part-time work, in private golf club. Must be experienced in baked goods also. Send resume and wages expected to Victoria Press, Box 409.

PERSON FOR SHIPPING DEpartment wanted in wholesale bakery, must be experienced at this job. Full time position. Phone for appointment 384-4214, Rosebud Bakery.

EXPERIENCED HAIRDRESSER wanted, enjoy beautiful Parksville, good opportunity for the right person, new, modern, air conditioned salon. Call or write Gerome's Salon, 248-5611, 182 Harrison.

RESIDENT MANAGER FOR clean quiet 35 suite adult apartment building. Mature conscientious couple only. 658-5132 between 10 and 12 or after 6.

USE YOUR CAR FOR EVENING work, $18 per evening, plus incentive bonus. Must be over 18 years old. For interview call Sanhome Distributors, 385-4015.

DENTAL RECEPTIONISTbookkeeper, full time, age 30-50, for busy Oak Bay practice. Reply Victoria Press Box 394. References.

HAIR STYLIST
Required full or part-time. Cutting experience necessary. 385-6621 or 385-3641.

WANTED
Persons wanting financial independence in 2 years or less. Full or parttime opportunity. 382-1980 between 5-9 p.m.

NIGHT DUTY CLEANING AND maintenance in high rise apt. suit mature husband and wife team. Pleasant surroundings. Victoria Press Box 422.

HAIRDRESSING ASSISTANT FOR busy salon for 1 or 2 year apprenticeship. Apply Victoria Press, Box 325.

CUTTING BENCH CRIMPERS Ltd. required experienced stylist immediately. 595-2421 or apply in person at 1841 Fort St.

EXPERIENCED DINNER COOK wanted. Full time. Apply in person only to chef, Short's Restaurant, 910 Government.

BABYSITTER NEEDED FOR ACtive 3-year-old girl, all day Monday and occasional evenings, upper Fort St. area. 595-8680.

WANTED — RETIRED OR SEMIretired couple to manage a 16-suite apartment in Sidney. Please phone after 5 p.m. 477-5255.

IMMEDIATELY. STUDENT qualified as a Red Cross instructor and recreation leader for summer employment. Phone 478-9641.

RELIABLE SITTER, FOR FOUR-month-old boy, my home, Esquimalt area, Monday-Friday, 8-5, start July 24th. 382-1738 or 598-2137.

QUALIFIED HAIR STYLIST REquired for busy salon. 656-1522 or 477-8603 after 6 p.m.

EXPERIENCED FULL TIME MAchine engraver. Apply to Victoria Press Box 395.

LIVE-IN HOUSEKEEPER, SINgle, child welcome, new home, 385-8262 after 5.

HOUSEKEEPER MORNINGS and cook afternoon shift, Resthome, 385-5533.

ASSISTANT WANTED FOR BUSY hair shops, experience preferred. 478-1421.

HOTEL JANITOR TRAINEE, night work. Apply Victoria Press, Box 398.

WAITER-WAITRESS FOR NGHT shift only. Apply in person after 4:30, at Peacock Restaurant.

VANDA BEAUTY COUNSELOR Has opening for counselors and managers. 383-1185.

TEACHER-DISCO, PART-TIME. Dancenergy, 1322A Government, 384-3841.

HAIRDRESSER WANTED, 5 days a week, 9-5. 382-6611.

1ST CLASS DINING ROOM COOK, apply in person. The Hillside Inn.

GENERAL HELP FOR RESThome. Live-in. Phone 598-8094.

HOUSEKEEPER WANTED FOR resthome. Live-in, 598-8094.

21 HELP WANTED GENERAL

NEED KIND, MIDDLE-AGED lady, free room and board, small remuneration to look after active, but loveable, 7-year-old boy for working mom. 382-3314.

FIRST COOK
Rate $5.09 per hour. Required immediately, permanent position. Pleasant individual. For appointment call 383-4144, Glenshiel Hotel.

EXPERIENCED FULL-TIME and part-time tellers required immediately. Apply Canadian-Imperial Bank of Commerce, Mayfair Shopping Center, 386-1457.

HOUSEKEEPER FOR TWO. Prefer non-smoker, middle aged lady. Self-contained suite plus wages. Phone: 658-3026.

MATURE, RELIABLE BABYSITter for 2 small children for week of July 11-19, your home preferred. 598-6727 12-6.

HOUSEKEEPER FOR ONE woman, sunny furnished apartment supplied, plus salary. Easy position. 598-3689.

MATURE PARTICULAR COUPLE to caretake quality 50 suite apartment. Apply to Victoria Press Box 406.

NEEDED: RELIABLE BABYSITter for girls 2 and 5 years old. Two days a week, Cordova Bay School area. $10 per day. 658-1017.

MOVING TO FAIRFIELD, August 1st. 381 Irving St. Need sitter for Zoey, 3½, Saturdays, 8-6. Phone 652-1224 after 6:30 p.m.

COUPLE TO MANAGE SMALL apartment block near Nadon, 2-bedroom suite available, references. Call 385-6795.

UNION BUSINESS AGENT-ORganizer for Victoria area. State experience and salary expected to Victoria Press, Box 310.

BABYSITTER NEEDED FOR 3 year old girl. My home, Langford area. Phone 474-2795.

TAXI DRIVER WANTED, CLASS 4 and Chief's Permit. Phone 479-2006, 4-7 p.m.

EXPERIENCED COOK AND waiter-waitress required. 385-4666.

22 OFFICE HELP

ADVERTISEMENTS IN THIS CLASSIFICATION MUST COMPLY WITH THE BRITISH COLUMBIA HUMAN RIGHTS ACT

Executive Secretary

The Classified Advertising Department of The Daily Colonist and Victoria Times requires a qualified secretary. This position offers excellent salary, benefits and conditions. The successful applicant must possess a cheerful disposition as well as basic secretarial skills. Please apply in writing to Victoria Press Box 439, no phone inquiries please.

CLERK TYPIST
Career opportunity for one who enjoys public contact, in busy property management office. Must be fully qualified with min. 2 years exceptable experience. Shorthand an asset. Sound knowledge of proper form of business letters and business English required. Must be able to use initiative, judgement and fact, excellent working conditions and benefits. Send handwritten applications, copies of resumes and references to Victoria Press, Box 437, by July 22th, 1978. Salary $949 per month.

SPORTS ADMINISTRATIVE OFfice requires secretary starting Aug. 1st, 1978. Pleasant telephone manner, general clerical skills, (typing 60 wpm) dictaphone. Must be able to work without supervision, 6 hr. work day, Mon.-Fri., $5.87 per hr. Please send resume stating qualifications, experience and references before July 7th to Development Co-ordinator, B.C. A.H.A., 1251 Broadmead Ave., Victoria, V8P 2V1.

LEGAL SECRETARY
Downtown modern law office requires legal secretary. Experienced in Wills and Estates, good typing essential. Salary $1100 a month. Second secretary required. General duties, good typing and Real Estate experience desired. Salary commensurate with experience and ability. Victoria Press Box 442.

CREDIT CLERK REQUIRED for retail building supply store. Responsibilities include processing of credit applications, follow-up of overdue accounts, and handling of routine inquiries. Credit experience a definite prerequisite. Good salary and benefit package offered. Please forward resume to Victoria Press, Box 428.

RECEPTIONIST
Duties will include: Reception, dealing with public, managing mortgage portfolio and banking. Excellent opportunity for advancement in expanding company. Must be bondable, reply in writing to Victoria Press, Box 428.

PERSON FRIDAY REQUIRED for small office. Typing and some bookkeeping experience a must. Duties include all office duties, will train right person. Apply in own handwriting to Victoria Press Box 429.

SECRETARY TYPIST FOR downtown office. General duties, dictaphone and financial statements. Accuracy in typing more important than speed. Some previous office experience essential. $800. 386-9021.

DENTAL RECEPTIONIST
Required for Humanistic Dental Office, experience necessary. Please send handwritten resume to Dr. R.D. Bradley No. 580-1120 Yates, Victoria, B.C. V8W 3H9.

LEGAL SECRETARY REQUIRED for corporate and conveyancing work in a small friendly office. Minimum of 3 years experience in a lawyers office essential. $1000 per month, negotiable. 386-6754.

STENOGRAPHER REQUIRED by the Bank of Nova Scotia, 2212 Oak Bay Ave. Dictaphone experience necessary. Previous banking experience preferred. 598-4541, Mrs. Robinson.

RECEPTIONIST—SECRETARY
For dental office. Applicant must be capable of bookkeeping, typing, and confident in dealing with the public in a mature manner. Phone: 595-4144.

SECRETARY REQUIRED FOR Saanich Law Office, experienced preferred. Reply in confidence to P.O. Box 4005, Station A or phone 386-6112 for appointment.

SECRETARY
Versatile mature secretary required for busy office. Good typing, 50-60 words per minute, some financial background. Salary $1,000. Prime Personnel. 385-7012.

CLERK TYPIST
Statistical typist for downtown accountants office. 3-4 years experience. Salary $800. Prime Personnel. 385-7012.

LEGAL
Senior conveyancing secretary — good skill, supervisory position. Salary $1300-$1400. Prime Personnel. 385-7012.

SECRETARY REQUIRED FOR Saanich Law Office, Real Estate experience preferred. Reply in confidence to Box 4005 Station A or phone 386-6112 for appointment.

EXPERIENCED MAG 2 OPERAtor required for legal office. Pleasant, congenial office, legal experience not essential, $850 - $950. 386-9021.

SECRETARY RECEPTIONIST for junior legal position, some experience in a lawyer's office or equivalent training course essential. 386-9081.

LEGAL SECRETARY
William Hitch requires conveyancing secretary with possibly some company and estate knowledge. $1,000.-$1,400. 386-1417.

LEGAL
General legal secretary for medium-sized law firm, 2-3 years experience. Salary $900. Prime Personnel

26 PART TIME or TEMPORARY HELP

OCCASIONAL SITTER required, 3:30 to 6: p.m. Weekdays and some Saturday mornings for 21-month boy. Must be in Cook-Quadra St. area. References. 382-9678.

NEED STUDENT, 15 YEARS OR older for occasional evenings, weekend babysitting near Shelbourne Shopping Centre. 477-5451.

WANTED BABYSITTER FOR mid week evening per week, preferably in Fairfield area, phone 384-6673 after 6 p.m.

STUDENT TUTOR WANTED, Oak Bay area, strong in French vocabulary and grammar, for 15 year old girl, 592-7140.

CAR DEALERSHIP REQUIRES IBM 3471 operator immediately; arrange own hours day or evening. Phone 386-3516.

WANTED — BABYSITTER FOR 9 month old boy, 2 days a week. Prefer Fairfield area. phone 384-6673 after 6 p.m.

28 EMPLOYMENT SERVICES

ADVERTISEMENTS IN THIS CLASSIFICATION MUST COMPLY WITH THE BRITISH COLUMBIA HUMAN RIGHTS ACT

FOR YOUR EMPLOYMENT NEEDS

Drake Personnel

Call 385-3425

30 SITUATIONS WANTED

MATURE MALE, 5 YEARS EXperience, manufacturing plant manager, 15 years retail selling and management. Long experience manufacturers agent. Wants full or part-time employment. Victoria Press, Box 425.

RESPONSIBLE, RETIRED COUple will housesit in Victoria from November 15, 78 to April 15, 79. Have excellent references. Contact John Martin, Site 8, Box 2, RR no. 1, Christopher Lake, Sask. S0J 0N0.

CASUAL WORK. PAINTING, chimneys repaired, gutters cleaned, lined, installed. Home maintenance. 384-0912. 477-9216 Wesley.

GARDENING, PAINTING, DEcorating. Certification qualifications: Pensioners reduced rates. 30 years experience. 592-7105 before 10 a.m., after 5.

MATURE ENGLISH LADY seeks live-in housekeeping position. Please write: Mrs. B. Griffiths, 33 Haden Way, Willingham, Cambridge, U.K.

MATURE YOUNG COUPLE seeks permanent rural caretaking situation. Skilled in gardening and maintenance. 384-4270.

VAL PROFESSIONAL LANDScaping, gardening, pruning, masonry, free estimates 386-6307 morning or evenings.

MATURE 25 YR. OLD WOMAN with basic office experience wishes clerk or clerk-typist position. References available. Phone 595-4344.

PART-TIME BOOKKEEPING and accounting, weekly or monthly. Complete to financial statements. Telephone 478-0454.

RENT A KID

For odd jobs, 387-5506, weekdays, 1-5 p.m.

GARDEN CARE, LAWNS, MAINtenance, clean-ups, sidewalks, etc. 477-3779.

ASTROLOGY CHARTS, TAROT, past life readings, reasonable. Call Elaine 382-7776.

EXPERIENCED PAINTER needs work, interior and exterior. 592-6393.

WANTED — JANITORIAL WORK, commercial buildings, churches, etc. References available. 478-3971.

HOUSECLEANING DONE WHILE you work. Minimum 4 hours. 595-1550.

WILL LOOK AFTER YOUR child in my home, age 2-5. 595-1550.

MAN WITH VAN WANTS WORK. Wages not too important. 477-1054.

32 TRADE SCHOOLS

SPROTT-SHAW College of Business

Effective, economical training for the job skills you need.
Secretarial
Clerical
Accounting
1012 Douglas Street 384-8121

33 BANDS, MUSICIANS and ORCHESTRAS

GUITAR PLAYER SINGER WITH excellent equipment and JBL PA and stage lighting wishes to form new band to make some money and have a good time. Possibilities include Rock, Funk, M.O.R., good musicians only. 598-1082.

WANTED: DRUMMER FOR Country Band, must sing and travel. 385-8641.

33 BANDS, MUSICIANS and ORCHESTRAS

NEED CAPABLE KEYBOARD OR guitarist with good vocals "into" M.O.R. Southern and Country Rock, male or female. 383-8076 after 4:30.

34 PRE-RECORDED MUSIC

CANDU ENTERTAINMENT SERVICES 384-5521

PAN MUSICAN LTD. we've got the Personal Touch. 477-6200.

MURRY'S MUSIC. PROFESsional sound with reasonable rates for all occasions. 479-3470.

HUD SOUND LTD. 721-3451

THE MUSIC MAN 479-8043, 477-3752.

DENNY'S CANNED MUSIC CO. Established 1964, 656-3585

VARIETY MUSIC FOR ANY OCcasion and every taste. 474-1433.

LLOYDS MUSIC FOR YOUNG and old. 656-3614.

WAYNE'S MUSIC 479-4835

ROADRUNNERS CANNED MUSIC for all occasions. 652-1209.

36 BUSINESS SERVICES and DIRECTORY

Accounting Service

BOOKKEEPING / OFFICE MANagement, part-time, for small businesses, your place or mine. Accurate, reliable, references. 382-8307.

Apphance Repairs

ANDERSON'S APPLIANCE REpairs. Washers, dryers, dishwashers, and garburators. (Also commercial). Reasonable rates 479-5355. 24 hour service.

DILLON'S APPLIANCE SERvice. 24 hour service. No job too small or too big, 474-2490.

JAMES BAY APPLIANCE FOR heavy duty repairs. 383-4762.

Appraisals

REAL ESTATE APPRAISALS for taxation — Estates — Expropriation — Sale. K.M. Porter, F.R.I.(I.). (B.C.). 384-8075 pager 307. Knowles Realty Ltd. 384-8101.

P. G. JACKSON LTD. Real Estate Appraisals 535-1070 Douglas 388-9109

Auto Glass

CALL US

BOSSOM GLASS CO. LTD.

382-3031 382-0222

SPECIAL prices on windshield and rear window reseals. Windshields supplied, all makes. "OUR PRICES ARE LOWER".

Bricklayers

BRICKLAYING, STONEWORK, concrete foundations, chimney repairs, Amar's. 384-4683.

SCANDINAVIAN QUALITY MAsonry, bricks, blocks, tiles, slate, fireplaces, repairs. Erik. 383-4025.

BRICK WORK IS MY SPEcialty, chimneys, fireplace, and house facing, etc. 382-7975.

Carpenters

F. J. CONSTRUCTION. ALL sorts of carpenter work, additions, alterations, finishing, framing, etc. Private and commercial. Free estimates. Call Fred Jorgensen, 642-3075.

LET GEORGE FIX IT. PLUMBing, electrical and all phases of carpentry. Very reasonable, free estimates, references and bondable. No job too small. Call now, 595-7854.

CUSTOM CARPENTERS Specialists in fine finishing carpentry and cabinet work. All types renovations, Kitchens, libraries, sundecks. For free estimate, call Terry Izzard, 382-2709.

TIRED OF PAYING THAT HIGH priced help? Do it yourself At Tools 'n Space. The professional workshop for Amateur Woodworkers. 383-9600. 338 Catherine St. At Esquimalt Rd.

20 years' experience low cost interior renovations. Residential or commercial. Kitchens, bathrooms and rec rooms. Carpentry, plaster drywall, ceramic tiles. Phone Bill 656-5965.

HOUSE DOCTOR

He has been pleasing Victorians for three years with his lowest prices. Renovations and additions. Free house calls. 383-4929.

PERMA CONSTRUCTION "We build on our Reputation" Alterations — New Construction FREE ESTIMATES, 384-2323

QUALITY FINISHING CARpentry, Kitchen cabinets, libracies, panelling, renovations. 20 years experience. 479-7874.

ADDITIONS, RENOVATIONS, sundecks, framing, residential and commercial. J. Leek and Sons. Anytime, 386-7490.

SUNDECKS, RENOVATIONS, REpairs, rec rooms. Free estimates. Special rate for pensioners. Reasonable. Jim, 388-6998.

36 BUSINESS SERVICES and DIRECTORY

Carpenters

ALTERATIONS, ADDITIONS, renovations, sundecks, rec. rooms, finishing, framing, raising houses, addns. basements. 384-9565.

VERSATILE HOME MAINtainer, carpentry, renovations, cabinets, painting, papering, quality work. Adam, 385-3090.

WIRING, PLUMBING, CARpentry. Robin Kirkpatrick, 382-5362.

REMODELLING, RENOVATIONS, repairs. Free estimates. Phone 477-7382.

ADDITIONS, RENOVATIONS, and sundecks. Free estimates. 479-9097.

Carpets and Linoleum

PARKER, JOHNSTON LTD.

1855 BLANSHARD 382-8181

OUTDOOR TURF CARPETING $4.99 SQ. YD.

PEEL AND STICK No Wax Floor Tiles 12"x12" — 75c each

BEAVER HOME CENTRE

1581 Hillside 595-1225

Competitive Pricing On All Carpets, Lino, Floor Tile For Residential and Commercial — Professional Installation — "Buy Better at Beaver"

EDGAR and MINER 650 HILLSIDE 388-6208

CARPETS, LINO, FLOOR TILE Commercial and Residential "A PROFESSIONAL APPROACH WITH GUARANTEED SERVICE"

HOURIGAN'S

CARPETS AND LINOS LTD. FLOOR COVERING SPECIALISTS 715 PANDORA AVE. 386-2401

CARPET LINO AND TILES, SUPplied and installed, carpet installation $1.50 per yard, lino $1.75 per yard. Phone 479-8807, 388-4413.

CARPETS AND LINO INstalled; reasonable rates; free estimates. Phone 384-1656.

UNEMPLOYED JOURNEYMAN, carpet-lino layer, excellent quality, cheap, phone after 5 p.m. 384-6818.

CARPET AND LINO, INSTALLAtion, repairs, restretches. 595-6855.

Carpet Cleaning

HAVE YOUR CARPETS AND furniture look their best, when they are steam cleaned to your satisfaction right in front of your eyes. Phone 595-3585.

RON'S CARPET CLEANING 9c a square foot. 384-6110.

Cement Contractors

MR. CEMENT Sidewalks, patios, retaining walls, driveways, cement repairs, rock walls a specialty, Free estimates: 479-7548.

RETAINING WALLS, DRIVEways, sidewalks, patios, basements, etc. Also stonework. Free estimates. 479-7548.

SPECIALIZE IN BASEMENTS, carport, sidewalks, patios. Free estimates. 388-4806.

Cleanup Services

NO CHARGE REMOVAL, IF YOU are moving, we will take your unwanted items, of furniture and appliances etc. and clean-up after you. 385-6385, 388-6275 pager 877 anytime.

NO CHARGE AND UP Two young responsible men have large truck, Basement, attics, composts, etc. Very reasonable. Bob's, 386-2451 anytime

385-8198 4 BROTHERS — ALL AREAS FREE ESTIMATES — ANYTIME Cleanups, hauling, manual labour. Small Bobcat service. Dependable.

TRY US. REASONABLE RATES, basement cleanup, garbage hauled away, compost heaps. Dependable. 479-8807, 388-4413.

REASONABLE CLEAN-UP. Yards, basements, etc., also hauling; free estimates. 479-5823 656-5671.

CLEANUPS AND HAULING. Junk, furniture, composts, garages, yards, basements. Free estimates. Eugene, 383-3528.

MOVING IN OR OUT? Complete house and basement cleaning. We buy odds and ends. 479-1219 or 386-3982.

L. AND S. JANITOR CLEANUP services. Complete floor care, windows, car cleanup, fully experienced and licensed lawns, yards. 595-8078.

LAWNS, BASEMENTS, COMposts and small moving jobs, very reasonable, 383-5901.

CLEANUP MAN AND EMPTY truck looking for work, reasonable. 385-7963.

CLEAN-UP, GRASSCUTTING. Free estimates. Phone Marcel: 385-7437.

MAN WITH PICKUP, SMALL cleanups, anytime. Kelly, 388-6049.

THREE WAY CLEANUP. REAsonable rates. 383-1866.

Contractors

WHEATON CONSTRUCTION LTD. General Contractors Building Consultants 385-5702

CLARK'S CONSTRUCTION

Residential and commercial framing, finishing — custom homes, renovations and additions, all types of concrete work. Free estimates. New concrete Strip-easy Forms for rent, 479-5020.

CRAMER CONSTRUCTION LTD. Renovations additions, new construction, etc. Fast and efficient skilled workman. Reasonable rates. For no muss or fuss call us. 477-7511.

SATINCRAFT CABINETS AND Woodworking Ltd. Kitchen and bathroom renovations, custom cabinets. Design and consulting services. Reasonable rates. 477-8818.

T. & C. BUILDERS LTD. Framing 385-5293 385-8587

SITE CONSTRUCTION Framing, renovations, additions, sundecks, free estimates 384-5129, 384-8075 pager 1116.

RESIDENTIAL CONSTRUCTION — New, additions, renovations. Norm Friesen . Designer- Builder 656-1708.

VENICE REMODELLING Renovations, additions, restoration our specialty. Reasonable, 474-2690, 478-8437.

FARMER CONSTRUCTION Design — Renovations 388-5121

FRAMING, FINISHING AND SIDing done, K. Heyde Construction, 479-5640.

FAST, EFFICIENT FRAMING crew. After 5, John, 382-6512, Don 383-1018.

WIRING, PLUMBING, CARpentry. Robin Kirkpatrick, 382-5362.

Draperies

HOURIGAN'S

Floor Covering Specialists

CUSTOM DRAPERIES —Bedspreads— PROMPT IN-HOME SERVICE 715 PANDORA AVE. 386-2401

DRAPES, SLIPCOVERS, camper cushions, boat cushions. Reasonable. Workmanship guaranteed. 595-8240.

DRAPES, BEDSPREADS, DUST ruffles, headboards, velvets, experienced. Josie Rodger 592-7357.

36 BUSINESS SERVICES and DIRECTORY

Draperies

Pacific Draperies CUSTOM MADE DRAPERIES Commercial and Residential Specialists 450 Hillside 388-4613

Dressmaking

PROFESSIONAL DRESSMAKING, custom fit, imported fabrics available, specializing in bridal and formal wear, 384-4711.

DRESSMAKING, PATTERN MAKing. Reasonable. Please call Betty at 384-4676.

Drywall

"SPRAYMAN" Specializing in all types of texture ceilings and walls, satisfaction guaranteed. 652-3601.

LOWEST PRICES All phases of drywall available immediately, 386-6008, after 6.

Electrical Contractors

ROBERT G. HELLER ELECTRIC, very reasonable rates on rewiring or new construction, additions, electric heating, residential or commercial. 478-4032.

DO YOU HAVE SMALL ELECtrical wiring jobs? No one is interested? Please call evenings, 652-5809.

OLDER HOMES REWIRED — NO down payment. We finance at bank rates with approved credit. EDDY'S ELECTRIC — 385-7666

ELECTRICIAN, FREE ESTimates. Call Bernie, 386-1094.

Excavating

EXCAVATING, LAND CLEARing, road building, demolition, sand and gravel equipment rentals, 24-hour service. Radio controlled.

O.K. Trucking Co. Ltd. Bus. Office, 2840 Nanaimo, 386-3414 Dispatcher, 2720 Turner, 382-6136.

385-8198 4 BROTHERS — ALL AREAS FREE ESTIMATES — ANYTIME Levelling, backfilling, lawn preparations, tilling, Bobcat Service.

MATTSON BOBCAT SERVICE Basements, post holes, landscaping, septic fields. We do it all. For an estimate call 384-0277.

DICK MORTON EXCAVATING Quality work — reasonable rates, backhoe rental, septic fields, sewers and drains. 479-8480.

JUAN DE FUCA (BOBCAT) SERvices. Landscaping, backfilling, etc. 388-5464. Pager 622.

ROBERTSONS EXCAVATING — 450 Case, land clearing, bulldozing and backhoe. 595-8530.

BISSENDEN EXCAVATING, SEPtic fields, drains, etc. Reasonable. 598-1490.

MCCREEDY BACKHOE — BULLdozing. Septic fields, hauling. Good rates. 479-3065.

DRILLING AND BLASTING 24 hr. service. Call 385-6329

Fencing

ISLAND CHAIN LINK FENCING LTD. Fencing in wire or wood Small jobs a specialty 477-0393

EUROPEAN CRAFTSMAN, ALL types of fencing and repairs. Guaranteed work, 721-3759 Gordon Head.

FENCES BUILT AND REpaired, any style, free estimates. 382-2732, 478-1050.

PACIFIC FENCING 592-4161 Chain link - wood - screen block.

Flooring and Sanding

M & M FLOOR

COMPLETE FLOOR CENTRE Hardwood, Carpets and Linos 532 William St. 384-0124 Nights: Al 386-3078—Mike 652-4308

Furniture Refinishing

WILFRED GENEST. REPAIR and refinish all types of furniture. 32 years of experience. 595-1054.

Gardening

385-8198 4 BROTHERS — ALL AREAS FREE ESTIMATES — ANYTIME Rototilling, yard cleanups, power racking, aerating, new lawn preparations, etc. Bobcat service. HAY! Lawns, fields, vacant lot. Equipment for all this, we got Weeds, Brush, Short and tall. Call us, we can cut it all. HOURLY RATES OR MONTHLY CONTRACT. DEPENDABLE.

BARKER LANDSCAPING LTD.

Landscape-gardening specialists, competitive rates on: Comercial-residential maintenance, redesigning, cleanups B.C. Certified Pesticide applications by licensed sprayer for weeds or insects-pests. 595-8323.

CREATIVE LANDSCAPING Designing, and artistic layouts. Free estimates. Residential, commercial, Maintenance, cleanups. Dutch horticultursi background. Over 25 yrs. experience. 477-7882.

Garden Clean-Up

Digging and edging beds, rototilling, power raking, new lawns, garden maintenance and landscaping, 13 years experience, 595-2500.

DUTCH LANDSCAPERS New lawns, cleanups, low maintenance, gardens, planting, designing, rockeries. Free estimates. 478-1023.

RELIABLE, RESPONSIBLE PERson, specializing in long grass cutting, chain saw work, lawn and garden maintenance. Call Murray, 598-2185.

LICENSED GARDENER Clean up, pruning etc. Gardening year round by contract. G. Barta 474-2680.

LAWN CUTTING, GARDEN clean-ups, refuse removal, pruning, regular maintenance service. 479-8807, 388-4413.

STUDENT OF HORTICULTURE will do gardening on a steady basis, 595-8096.

ENGLISH GARDENER. FULL maintenance, pruning, 30 yrs. experience. 656-3259.

POWER RAKING, GARDEN cleanup, large truck. 479-4067 after 6 p.m.

ROTOTILLING AND LAWN maintenance, for small garden tractor, 479-3679. Call Al.

TALL GRASS CUT, BACK YARDS vacant lots, 477-1746 or 479-4865.

Glass and Glazing

CONVERT YOUR EXISTING windows to Thermo glass or install aluminum replacement windows. Reasonable rates. Haida Thermo Glass, 595-4886.

WINDOWS Change wood to aluminum, single to thermo with Everbrite. Phone 384-1423, 658-8817 evenings.

Handymen

JOHN THE HANDYMAN Journeyman, electrician. "Jack of all trades" phone 595-4842.

RENOVATIONS; SUNDECKS; carpentry, household plumbing and repairs. Ron: 479-9716, 592-4324.

QUALITY STONE WORK, CHIMney repairs and general labourer. Reasonable rates, 598-7656, Shaun.

LIGHT HAULING, MINOR REpairs and any type of cleanup, 479-4804 or 479-0981 before 10 a.m.

Hauling

3-TON DUMP, GENERAL HAULing, cleanups, topsoil, etc. Reasonable. 385-7965.

CLEAN-UPS AND HAULING. Gravel, sand, topsoil, Eugene, 383-3528.

Home Improvements

HOT TUBS SAUNAS

FREE ESTIMATES Kosmar Industries 2951 Bridge st. 384-2623 479-9492 after 5 p.m.

Custom Kitchen Remodelling! Vinyl Panels — New Units!! JULY DISCOUNT MONTH!!! U-Do-A-Door 382-3224

36 BUSINESS SERVICES and DIRECTORY

Home Improvements

SOMERSBY

Manufacturers of wooden windows, thermo or single glazed. Repairs to anything in wood. Finished lumber and mouldings. Cr Hillside and Bridge 388-6645

Janitor Service

L AND S JANITORIAL CLEANups services. Floors, lawns, wall washing, windows, fully experienced. All licensed. 595-8078.

Landscaping

BARKER LANDSCAPING LTD.

Lawn specialists, shrubs, rockeries, walls, pools, etc. Lawn and garden maintenance. Free estimates. 595-8323.

INNOVATIONS AND RENOVATIONS Complete landscaping and gardening service. Call: 652-1263 or 595-3534.

385-8198 4 BROTHERS — ALL AREAS FREE ESTIMATES — ANYTIME New lawn preparations, seeding, rototilling. Bobcat service.

HAIDA LANDSCAPING "Don't create a yard, create an environment." Free estimates for new and old yards. Creativity that will fit your budget. Phone anytime 658-1100 or 383-1401.

PORTUGESE LANDSCAPING, stone work, rock walls, fireplaces and landscaping. Free estimates. Reasonable prices. 595-5439.

DUTCH LANDSCAPERS Free estimates. 478-1023

Lawn Service

385-8198 4 BROTHERS Small lawns to acreages See our ad under gardening.

Masonry

TOP QUALITY MASONRY AT reasonable rates. Fireplaces, chimneys, bricks, block and stonework. Guaranteed. Phone Armando's Masonry, 595-7327.

PORTUGESE MAN WITH 10 years experience. Quality work in landscaping, stone work and brick work. For free estimates call Vic Paulo 477-2831.

TAVARES STONEWORKS. FIREplaces., walls, slate patios, concrete work, brick work, etc. 592-4647.

25 YEARS EXPERIENCE, brick, block, stone and slate. Chimneys, fireplace facings, etc. Phone Doug, 652-5819.

ALL TYPES OF MASONRY work, fireplaces, concrete work. 386-0191, 479-9993.

MY SPECIALTY IS FIREplaces, over 20 years experience. 479-5075.

CHIMNEY REPAIRS, REASONable rates. 656-4829.

Moving and Storage

MOVING? AND STORAGE

MOVING AND STORAGE LTD. Full storage facilities. Boxes supplied at cost. Hourly rates or firm price. Big or small, we guarantee all. 388-9323, 8-5 p.m., 6 days a week.

BARRY'S DELIVERY

House, office and apartment moving. Prompt, courteous service from experienced professionals at reasonable rates. Appointments available for month end. Totally insured. Clean new equipment. Call 382-4434.

VICTORIA CITY MOVERS. Phone day or night, confirmed price or reasonable rates. Dependable and courteous. Free estimates, no obligation. Call 384-5129, 384-8075 pager 1116.

FRANK'S DELIVERY Move and pick-up delivery service. $10 an hour, one man $10, 2 men $15.50. Also parcel and courier service available; $1.95 each delivery under 50 lbs. 382-5275.

G & G MOVERS Furniture and cartage, experienced and fully insured 385-6221, eves 477-1485.

FLASHBACK CARTAGE. HOUSEhold and apartment moving. 385-1733, 388-6275, pager 607.

MAN AND TRUCK, SMALL moves, haul garbage, clean-up, etc. $8.50 per hour, 385-1829.

WHY PAY BIG PRICES? EXPErienced, reliable, reasonable. Pensioner rates. 382-5625.

MOVING AND DELIVERIES, APpliances, furniture, households. Eugene, 383-3528.

STORAGE LOCKERS, $10 PER month and up. Phone 388-5714.

Painters and Decorators

ISLAND DECORATORS

Painters - Paperhangers Spray Painters Plaster Repairs Gyproc Filling 383-9059 Eves. 595-7103

CLARK AND PATTISON PAINTING CONTRACTORS LTD. Specializing in sand blasting, spray painting, wall coverings and special coatings. "We Cover The Island"

Victoria 384-8831 384-0443
Nanaimo 754-9321
Courtenay 334-2296

TWO UNIVERSITY STUDENTS, 4th summer of experience. Painting house exterior-interiors. (Gutters, trim, plaster and wood, etc.). We prepare, paint and clean up thoroughly. See some of the work we've done. Free estimates. 658-5749.

BROTHERS PAINTING AND DECORATING Free appraisals, cost consultant. All types of painting. All types of repairs. Commercial, farm, residential. Lowest rates. Terms. Work guaranteed. 383-8112.

NOVA DECORATORS Interior-Exterior Reasonable rates. All work guaranteed. Phone Keith, 595-6561, or 595-8452

OLD AGE PENSIONERS PREferred, exterior house painting, a quality job at a reasonable price, phone Garth Glover Painting, for a free estimate, 385-6422.

WESTERN TEX COATING LTD. ALL TYPES OF PAINTING AND REPAIRS. EXCELLENT RATES. WRITTEN GUARANTEE. FREE ESTIMATES. 595-1233.

W. E. FERRIDAY PAINTING. Interior and exterior by experienced tradesmen, no job too small; reasonable rates. Days 384-1513, evenings 477-2843.

EXP. ENGLISH PAINTER Int. and Ext., 36 yrs. exp. Paper-hanging, Minor Repairs Free Estimates. Anytime 478-1810

LOOKING FOR AN INEXPENsive, experienced painter? Interior or exterior, no job too small. Call Luis 384-6104.

TWO UVIC STUDENTS — FOUR previous summers interior and exterior painting, call 592-1591 or 592-5768.

EXTERIOR AND INTERIOR painting. Reasonable rates. Free estimates. Call after 5 p.m. 383-9153.

PAINTING AND DECORATING reasonable rates, satisfaction guaranteed. Terms. 595-4905, 479-2473.

IMMEDIATE SERVICE Interior, exterior, quality painting and papering. Free estimates. Low rates. 478-0992.

B.M.B. PAINTING AND ROOFING Ltd. Residential and commercial, free estimates, reasonable rates. 642-4522.

DOWSON PAINTING CONTRACTOR, RESIDENTIAL COMMERCIAL: WORK GUARANTEED. Free estimates. 385-6042.

WAYNE'S PAINTING AND DEcorating. Finest work at reasonable rates. Free estimates. 386-7419.

MR. FIX-IT car, clean-ups, light, truck available. $4.00 per hour, all work guaranteed, Mike, 592-2135.

EXPERIENCED PAINTER needs work. Low rates, interior, and small exterior. 592-0393.

WILL DO EXTERIOR PAINTING, reasonable rates. Free estimates. 383-9153.

HUSTON PAINTING QUALITY AND ECONOMY For free estimates ph. 386-9384.

36 BUSINESS SERVICES and DIRECTORY

Painters and Decorators

WE PAINT EAVES AND TRIM, all interior-exterior painting. Burrowes-Simpson, 385-2620, 386-7097.

EAGLES CONTRACTING, PAINTing, renovations, of all sorts, free estimates. 474-1998.

INTERIOR EXTERIOR 10 years experience, very reasonable. Call Alexander 388-6585.

PAINTING, INSIDE AND OUT. General repairs, reasonable. Free estimates. 479-4486.

HOWARDS PAINTING, SPECIAlizing in residential decorating, for 3 generations. 598-5824.

SEMI-RETIRED, QUALITY work. Albert Roberts, 389-3631

Paving

DICKS PAVING, SPECIALIZING in blacktop, let sealing, and patching. Conditional guarantee. 479-9818 evenings.

Plasterers

STUCCO

New homes, older homes. Reasonable prices. Brook Plastering. Call 478-8775.

COLEMAN PLASTERING Lath, plaster and stucco. 478-9976.

FRIEDRICH PLASTERING AND stucco. Patching specialists, older home "renewal." 656-2064.

PLASTER, STUCCO, REPAIRS, reasonable. 479-4779, 479-7477.

Plumbing and Heating

PENINSULA SHEET METAL Electric, forced air, oil and wood, and oil combination furnaces. Also O-Clearance metal fireplaces. 652-3937, Rich Giles 478-5145.

DAVID'S PLUMBING For all your plumbing needs — including H/W tanks. 386-8891.

HOUSEHOLD PLUMBING Qualified, Fast, reasonable. References. 478-1841.

GUARANTEED, GOOD, LOWcost work McKinnon Plumbing, 595-8056.

ANY TYPE OF PLUMBING reasonable rates, reliable plumber. 24-hour service. 477-3742.

Roofing and Siding

MC TAGGART ROOFING Cedar shakes, shingles, asphalt shingles, reroofing. Free estimates. 721-5249 after 4.

TIP TOE ROOFING Cedar shakes, shingles, asphalt shingling, call 382-3020 after 5.

PARKER JOHNSTON LTD. 1855 BLANSHARD. 382-9181. "Roofing Victoria Since 1935"

HESLOP BROTHERS ROOFING, reroofing experts, reliable and reasonable, 479-3274.

Sundecks

Duradek Permanent Sundecks 478-0641

Vinyl sundeck floor covering for old or new decks. Free estimates.

WESTERN TEX COATING LTD. PROFESSIONAL INSTALLATION OF DECK COATING FOR NEW OR OLD DECKS. FREE ESTIMATES. 595-1233.

Swimming Pools

ADANAC POOLS-SUPPLIES LTD. Clean-up, maintenance and vacuuming service. 388-7921.

Tailors

SORENSON'S TAILOR AND DEsigner, specialist in ladies suits and coats. Men and Ladies alterations, 2230 Oak Bay Ave. 598-2115.

OAK BAY TAILORS Tailoring, alterations ladies and men Quality leather alterations. 1826 Oak Bay Ave. 598-4131

SUPERIOR VALET SERVICE Alterations, repairs, dressmaking, O.A.P. rates. 616 Admirals. 383-3211.

ALTERATIONS, MEN'S AND WOmen's clothing, 20 years' experience. Phone 382-2805.

BRITISH CUSTOM TAILORS 1311 BLANSHARD 383-2632

Tree Service

BIG WIND TREE SERVICE 386-6115
Low Rates Fully Insured

MT. VIEW TREE SERVICE "Everything in Trees" Fully Insured. 479-3873 (24 hr.)

SPECIAL ON TREE SERVICE. Evergreens at reduced price. 642-5451.

CUSTOM FALLING AND TOPping. Fully insured. 385-7013 anytime.

TREE WORK, ANY AREA, rates negotiable. 383-4435 anytime.

Upholstery

ACE UPHOLSTERY 477-0455

Quality workmanship. European craftsman. Free estimate.

FURNITURE UPHOLSTERED and repaired. Workmanship guaranteed, reasonable rates, free estimates. 388-5936, evenings 386-8670.

Vacuum System

FILTEX VACUUM SYSTEMS. Now at 576 Yates. 383-0242, 10 - 3. Fred Blake Apex Agencies.

Welding

WELDING AND FABRICATING done, at my home, small jobs, reasonable prices, 478-3802 or 478-1122.

Window Cleaning

OLYMPIC WINDOW CLEANERS We're the best and for less. 479-6767.

WINDOWS WASHED, AVERAGE house $9. Call 478-9461. Thank You.

38 TRAVEL

GOING ON A HOLIDAY TO MAUI?

Luxurious 1 and 2 bedroom units, fully furnished on beautiful sandy beaches. Off season rates available now, April 15-Dec. 15. 78

WANT TO RENT A CAR?

Cars available with rental of unit or without unit. Off season rates available now.

For further details phone: Jolani Holdings Ltd. 382-6042

Kaanapali Beach Maui

1 bedroom condominiums on beautiful white sand beach, swimming pool, sauna whirlpool, barbeque, putting green, tennis court, all the comforts of home. Some units still available for June to November, December to February already rented. Call 479-7117 before 5 p.m. or 382-7642 after 5 p.m. and weekends, ask for Percy or leave message.

MAUI

Deluxe 2-bedroom fully furnished condominiums located on a safe sandy beach. Available June 1 to 30; also August and September. OK Trucking Co. Ltd., 386-3414.

NORTH ISLAND MAN, VERY fit, no hang-ups, 51, 6'1", 195 lbs., values fidelity, integrity, sincerity, searching for attractive young interesting woman with ideals, to make happy. Close-up photo, letter, Victoria Press, Box 410.

WAIKIKI — WELL EQUIPPED comfortably furnished one bedroom suite for rent at reasonable rates. Good location. Adults. Mrs. J. M. Burnett, 2743 East 51 Ave., Vancouver, V5S 1P9. Ph. 321-0075.

MAUI, 1 BEDROOM CONdominium, excellent view, pool, beach, now available August 14 to November 30, off-season rates, 478-8007.

BEAUTIFUL KAUAI: 2-BEDroom waterfront condominium, car, anxious to rent, July-August 8. Reasonable. 478-9845.

AVAILABLE NOW TILL NOV. 1 bedroom and studio condos at Waikiki and Makaha Beach. Call 658-5135.

WAIKIKI — $369 14 Nights — Air and Hotel Western Canada Travel 382-6160

SOMEONE SHARE GAS AND driving to Chicago. No luggage. 386-0845

39 PERSONALS

YOUR CITY WATCHDOG REPORT

Number 64 — Congratulations go to John Cooper Chairman of the United Transportation Union Committee for his efforts to improve the Esquimalt Nanaimo Railway service. Many thanks to Mary Ann and the information girl at Butchart Gardens for their assistance during a visit to the gardens. It is hoped that Vicki H. will be more careful how she opens locks in the future. It was a pleasure meeting Mary, in what appears to be the only downtown grocery. Your city's Watchdog wishes to know how many people would be interested in riding the Esquimalt and Nanaimo Daylner on a Sunday this summer to Nanaimo, for approximately $10. return. Your City's Watchdog feels that it is not right for those businesses that continue to advertise that the Tall Ships will be visiting Victoria's Inner Harbour. Please continue to phone 383-6259, Your City's Watchdog, C. Joe Richards, if you wish information regarding city matters. Taxpayers should pickup the four-page information pamphlet by the city's comptroller explaining where your 1978 tax dollar goes, at city hall. Postscript: Please enjoy the Dominion Day Holiday. Drive Safely, the life you save may be your own.

AQUARIAN GENTLEMAN, INtelligent, mature, 35, 5'7", 150, Irish-Scotch, vegetarian, non-smoker, light social drinker, single independent, desire sincere friendship, interests: health foods, herbal medicines, astrology, solar and bio-cosmic energy, E.S.P., travel boating, flying, plus many more. Wish communications with petite, attractive, intelligent lady, 18-30 (skin color immaterial), financially independent, free to travel and similar interests. Enclose recent color photo, birth date, time, year. All letters confidential. Victoria Press Box 366.

INDEPENDENT YOUNG MIDdle-aged gentleman looking for female companionship. Similar personality interest includes outdoors, travelling, cuisine, quiet socializing, no former ties, permanent relationship possibility, congenial, understanding, kind. Discretion assured. Victoria Press Box 419.

YOUNG WOMAN OR SINGLE mother invited to live with family in country home on Central Van Island. We are active, sportsminded and earthy people. Reply Victoria Press Box 441.

MID-40S UNENCUMBERED male seeks sincere relationship with lady who likes occasional dancing, shows, social drinker. Confidential. Main Post Office Box 1802, Victoria.

TAKE NOTICE THAT I, JOHN Arthur Turnbull, will not be responsible for debts incurred in my name from this date, June 30, 1978, hereof, without my written consent.

RECENTLY RETIRED GENTLEman would like to meet refined educated financially independent Christian type lady for companionship. First name and phone number to Victoria Press Box 431.

SELF-SUPPORTING LADY, 50S, good average appearance, sincere, refined, compassionate, sense of humour, seeking gentleman, 55-62, for committed companionship. Victoria Press Box 433.

MALE, LATE FORTIES WISHES companionship of female around same age or older for camping and outings, etc. Children welcome. Reply Victoria Press, Box 414.

41 YEAR OLD, VERY ACTIVE man, 5'8½", own home, would like to meet lady for a good and meaningful long term relationship. Victoria Press Box 413.

ATTRACTIVE OUTGOING woman, 44, wishes to meet a sincere intelligent man for companionship and outings. Victoria Press Box 423.

YOUNG ACTIVE SECURE MALE, 35, would like to meet sincere loving lady for possible permanent relationship. Don't be shy, write Post Office Box 6182.

FREE RIDE TO REGINA IN EXchange for sharing driving. Leaving July 29th. Victoria Press Box 421.

GENTLEMAN 50'S WISHES TO meet honest lady 40's. Details, phone number please. Victoria Press Box 420.

ATTRACTIVE, YOUNG COUPLE seeks to meet other couples and single ladies for mutual pleasure. Victoria Press Box 352.

DRIVING TO CALGARY ON Monday, July 3rd, looking for passenger to share expenses. Call Jim, 598-1763.

SOMETIMES A PROBLEM hurts less if you share it. We listen. NEED Crisis Line, 386-6323.

ANYONE INTERESTED IN driving back to Ontario call 479-3131 — leaving July 5.

DIAL-A-PRAYER Distressed, discouraged, lonely, phone 595-3635.

WHO CARES IF YOU ARE pregnant? Birthright does. Phone 384-1431.

40 BUSINESS PERSONALS

WAKE UP

Do you need a wake-up service? Let us wake you up anytime of day or night by telephone. Call Danube Management Company 592-7072.

ISLAND ESCORT SERVICE

Businessmen only. 383-5311

TEA CUP READING AT MEL'S Coffee Shop, 727A Johnson St., every Monday and Thursday, 1:30-3:30 p.m. (Closed Mon., July 3).

IF YOUR PROPERTY IS UNDER foreclosure, call in complete confidence. We may be able to help. Glengarry Realty 479-7138

WHY PAY $30 OR $35 FOR beautiful nails? Let me make them for $25. Super Natural Perma Nails, fully qualified, 385-9019.

EXPERT TYPING, LETTERS, manuscripts, reports, etc. Oak Bay, Fairfield area, after 1 p.m. 595-7764.

FLY SCREENS OR PATIO doors, quoted, efficiently fitted, long established, H. Duncan Limited 385-4258.

DIVORCE PAPERS, DOCUments, manuscripts, etc., expertly typed. Phone 386-9617.

NELS TODD YOUR NEXT HAIR stylist. Now at 230 Menzies St. 383-2618.

MRS. PAYN-JONES, TRANCE medium, questions answered. 386-3603.

LONELY? WRITE WORLD DATing Agency; confidential. 1412 Quadra St., Victoria.

WILL PAY $1500 FOR A CLASS C fishing license. 385-8385, 388-6279 pager 877 anytime.

CASH FOR REF

70 MUSICAL INSTRUMENTS

Baldwin
Music Gallery
388-4034 (207) 3400 Douglas
Special prices on Grand Pianos through to July 31.

PIANOS
MASON AND RISCH, Lesage pianos, many models and finishes. Used Electronic Pianos
BERNIE PORTER MUSIC
725 CALEDONIA 382-9542
OPEN NIGHTLY 'TIL 9 P.M. SATURDAY 5:30-FREE PARKING

YAMAHA CLASSICAL GUITAR, excellent condition, $60. Phone 477-7028.

NEW 50-WATT YAMAHA AMPLIfier with tuber sound, and much tonal response. $300. 386-5468.

HEINTZMAN UPRIGHT GRAND, and bench, $900. 385-0337 after 6 p.m.

SMALL OLDER UPRIGHT piano, guaranteed good condition, $695. 656-6552.

DARK OAK PIANO, STOOL $750. Delivery, tuning included. 382-4529 before 6 p.m.

LEBLANC VITO ALTO SAXophone in new condition, hardly used, $325, 477-4774.

ECHOPLEX $225. 595-3768

COMPLETE P.A. SYSTEM. INquires 592-6147 after 5 p.m.SEVEN-

GIBSON HUMMINGBIRD, $400. Spanish hand made Flemenco with fitted case, $250. 595-0349.

LE SAGE SPINET PIANO, EXcellent condition, 2 years old; offers, 652-1958.

NIE-ER 3A UPRIGHT PIANO, 7 years old, 592-4433.

MUST SELL, 1914, MORRIS upright piano, $600 firm. 474-1613.

MUSIC TEACHERS

SCOTT PIANO AND ORGAN
Register now for Summer Music Lessons.
386-2434. Blanshard at Johnson

EXPERIENCED SINGING teacher. University area, phone Mrs. Doreen Thompson, 477-0915.

77 MOTORCYCLES

HONDA
HONDA
HONDA
See Us Last . . .
Before You Buy At
VICTORIA HONDA
2851 Douglas 386-8364
DL 01953A

HONDA
See the new XL250
and the new CB550
now at
BROOKLANDS MOTORCYCLES
937 Fort 383-5826
DL 1271

'74 Yamaha 400MX
Only 11,000 KM. Complete with helmet. First $1100. ESQUIMALT AUTOMART LTD., 480 Esquimalt Rd., 382-7195. D-00836A.

POWERTOWN M.C.
Service to all Makes. Hi-Performance parts. 384-1249 D199169A. 614 Grenville.

MOPEDS - 18
Models. Test ride. Island Motor, 383-2515, 602 Esquimalt D1920A.

77 KAWASKI 400
Perfect Commuter sized motorcycle, as new condition, just serviced. 5,000 kilometres, $1,150. 385-8329 after 5 p.m.

1967 HONDA 175, 23,000 MILES, good shape, electric start, inspected, $300. 4169 Glanford Avenue. 479-6182.

1972 HONDA XL250, RINGS, torque exhaust, tires and cam recently. Terrific shape, offers, 477-2325.

1973 HONDA CB450, EXCELLENT condition, just tuned up, new cables, $975. 479-8595, office 642-5234, Walter.

1976 KAWASAKI 900, 1300 HIGHway miles, very good condition, original owner. Asking $2300. Anytime, 595-8930.

HARLEY-DAVIDSON SPORTSTER Chopper, 200 miles on top end, bottom end good shape, $2,000. 386-3063.

77 SILVER YAMAHA 750, Shafty with matching Vetter Fairing, $3800 new; sacrifice $2500. Nice bike. 388-4056.

1977 RD 400D YAMAHA, EXcellent condition low mileage, $1350 or best offer. 656-3461 after 5 p.m.

72 YAMAHA 650, EXTENDED front end, lots of chrome, $1250 or best offer, 478-1642.

'77 YAMAHA TY250, LIKE NEW. $1150. 386-7518 before 8 a.m. or after 5 p.m.

1977 SUZUKI GS400, EXcellent condition, tested. $1175 or offers. 385-5193.

HONDA MT250, LOW MILEAGE, excellent condition, must sell. 386-9358.

YAMAHA DT100 ENDURO, 1977, excellent condition, $450 or best offer, 652-3879.

HONDA CB 350, 7,500 MILES, $700. 387-3578 between 8 - 4, 598-8663 after 5.

MUST SELL: '76 YAMAHA, 360, excellent condition, low mileage, phone after 4 p.m. 384-1539.

500 TRIUMPH, FLAT HEAD Engine, never run, best offer. 642-3424.

1973 HONDA 350-4, IMMACULATE condition, for sale or trade. 384-2578.

DIRT BIKE, '76 HONDA MR 175, less than 500 miles. Excellent condition, 592-0139.

'76 HONDA XL 350. TOP CONdition, $895 or best offer, 383-5929 after 5.

1973 YAMAHA 750. HAS 5,100 miles, 2 helmets included, $1200. 595-3887.

1977 SUZUKI 750 GS, ALSO ONE set 26mm carbs. Phone between 5 p.m. and 7 p.m., 479-3325.

FREDERICK MOTORS
SUZUKI—KAWASAKI—BMW
616 Queens DL-00834A 382-0823

1974 125 HONDA ENDURO, EXcellent condition, $550. Helmet and rack included. 386-7624.

K. J. KAWASAKI
2940 DOUGLAS
385-0323 DL-01826A

1978 HONDA CB 185, ONLY 600 miles, must sell; $1900 firm. 598-8616.

'72 HONDA 500, GOOD CONDItion, 11,000 miles, $850. 479-4987.

'74 HONDA CB 360, EXCELLENT shape, $700 or best offer, 474-2042.

'76 250 MT ELSINORE HONDA, $800. Excellent condition. 383-5457

1953 HONDA 150 DREAM, GOOD shape, $225. 384-0755.

MOPED, 1977 HONDA 50, LESS than 700 miles. $325. 595-3768.

'72 BLUE AND WHITE HONDA 100, in good condition. 478-9119.

'70 TRIUMPH 250, NEEDS WORK, best offer. 383-3670.

YAMAHA 250, OFFERS TO $500. 479-4222 after 4:30.

1977 250 TRIALS YAMAHA, $900 or best offer, call after 6 383-0563.

'77 TS 185 SUZUKI ENDURO $800 or best offer. 655-6631.

1955 HARLEY DAVIDSON PANhead. Basket job. $1600. 386-9136.

77 MOTORCYCLES

NEW BIKE SALE
77 MODELS

(1) XS 650 YAMAHA	$2049
(1) TY 175 YAMAHA	$1039
(1) DT 125 YAMAHA	$ 839
(1) TS 185 SUZUKI	$ 999
(1) DS 100 SUZUKI	$ 699
(1) Z50 HONDA	$ 469
(2) CT 125 HONDA	$ 959

78 MODELS

HONDA CB 750F	$2899
HONDA CB 750K	$2688
HONDA XL 100	$ 939
HONDA XL 75	$ 699
HONDA XR 75	$ 689
HONDA CT 70	$ 639
YAMAHA DT 250	$1299
YAMAHA DT 175	$1199
YAMAHA DT 100	$ 789
YAMAHA GT 80	$ 599

All Prices Include FR and PDI.

Free Accessories
With The Following 78 MODEL HONDAS

CB 550K $2449
includes carrier, backrest, safety bar and 2 helmets.

CB 400T $1539
includes carrier, backrest and helmet

CM 185T $1249
includes safety bar and helmet.

CB 125S $939
includes helmet and gloves.

ARRIVING SOON
A Small Shipment of
YAMAHA 650 SPECIALS
Last Shipment at the Old Price!

USED SPECIALS

78 HARLEY FLH 80,	$6495
78 HARLEY FXS Lowrider	$5699
77 KAW 1000	$2999

Plus over 50 other used Bikes to choose from. All sizes and prices.
AT
MULLINS MARINE
SALES LTD.
382-1928 D-00365A
925 Yates St.

HARLEY-DAVIDSON SALE
SS175 Road $969
SS250 Road $1095
No. 1 Motorcycle
No. 1 Service
No. 1 Dealer
VICTORIA HONDA
2851 Douglas 386-8364
DL 01953A

MUST SELL!
1976 650 Yamaha, excellent condition, 12,000 miles, Eliminator II fairing, 2 helmets, offers on $1700. 598-6749, 598-7041.

75 KZ 900, FARING CAFE KIT, header, Lester mags, new tires chain and sprockets. Excellent condition. Low mileage. 652-3528.

MUST SELL CUSTOMIZED 1976 Honda 550 four, 6800 miles, excellent condition, must be seen. Asking $1700. 598-1309 after 5.

1975 SUZUKI 500, MUST SELL. Best offer, 505-1023.

1974 YAMAHA ENDURO 360, good condition, $700. 479 3109.

'71 650 YAMAHA, GOOD CONDItion, offers. 595-7667 after 5:00.

1974 HONDA CR 125, A-1 CONDItion, has to be seen, $500. 477-4851.

1973 ELECTRIC START YAMAHA, 75CC, 500 miles, like new. 479-3392.

78 BICYCLES

BUY, SELL, TRADE, REPAIRS New and used bikes. Qualified mechanic operating own business. Lowest prices (Expert bucked wheel). Open 8 a.m. - 6 p.m., Sat. 12 p.m. Reno Bikes, 2519 Gov't. 386-5514. Dealers, CCM — Raleigh — B.R.C. — Shields — Nishiki. Same day service.

LADY'S 10-SPEED FRENCH MOtobecane, excellent running order, just tuned, $130. 386-6529 anytime but best Saturday a.m.

LADIES' ENGLISH 3 SPEED glider, excellent condition, light, kick stand and rat trap carrier, $75. 477-5935.

BOY'S RALEIGH COASTER, 26" wheel, good condition, $25. 388-7797.

TANDEM BICYCLE, $85, GIRLS' bike, $40, boys' or girls' folding bike, $75. Call 592-1315.

LADIES BAYCREST 5 SPEED bike, excellent condition, $50. 477-0759.

GIRL'S MUSTANG TYPE BIKE. Very good condition. Suite 8-10 year old. $40. 477-6053.

2 RALEIGH SUPERBEE BIKES, 3-speed, brand new, man's and lady's, $125 each. 382-8670.

RALEIGH 10-SPEED, PHILLIPS 10-speed, small frame, good shape. $70. 385-2290.

BICYLE TRAILER, NEW COST $85; as new, $60. 479-6957.

MAN'S 10-SPEED APOLLO, $80. 477-8579.

2 NEW 10-SPEEDS, 1 LADY'S, 1 man's, $75 each, 592-9722.

GIRLS 3-SPEED
Excellent condition, 477-0577.

80 BOATS and MARINE

BROKERAGE SEA-RAY
ZERO HOURS
22' HARDTOP
—235 OMC
—15 H.P. Evinrude kicker
—dual batt.
—sounder
—sniffer
—compass
—anchor pk.
—VHF antenna
—galley pk.
—rigged and ready
IN OUR SHOWROOM
A MUST SEE
$15,995

FIBERFORM
24' EXPRESS
—188 Mercruiser
—9.8 H.P. Mercury kicker
—sounder
—CB radio and antenna
—full galley
—stand up head
—Ancher pack.
—bottom paint
—Rigged and ready
OUTSIDE OUR SHOWROOM
COME AND SEE IT
ONLY $12,775

SANGSTER
18' CUDDY
—140 Mercruiser
—fresh water cooling
—O.B., bracket
—Sounder
—VHF radio and antenna
ONLY $6,995

Mercury Marine
800 Cloverdale
385-1457

Fresh Trades
FIBERFORM
18' RUNABOUT
—140 Mercruiser
—O.B., bracket
—Rod holders
—full instrumentation
—Caulkins trailer with brakes
—very clean
ONLY $5,695

FIBERFORM
22' WESTPORTER
—165 OMC
—Standup head
—full galley
—CB radio
—antenna
—O.B. bracket
—trim tabs
In Our Showroom
ONLY $9,995

Mercury Marine
800 Cloverdale
385-1457

THE SEA SPRAY IS A SUPERfast 15' catamaran. Superb quality, light weight and extremely competitive price make it a winner. Check it out, call 595-4491 or ing. for demonstration.

MV CORNUCOPIA 34', ALL DIEsel, radar, radio telephone, depth recorder, stove, fridge, fishhold, etc. Fisherman's Wharf, Victoria, 383-0983.

12' FIBERGLASS DOUBLE HULL deluxe runabout, Johnson controls, 12 h.p. motor, complete $795. 656-4480.

SIDNEY OUTBOARD
STERNDRIVE
Mercury Sales and Service
2520 Beacon 656-3221

170 HP VOLVO PENTA MARINE engine, with 280 Volvo outdrive leg, brand new, still in packing case, $3700 or best offer, 656-4476.

12' SPORTSPAL CANOE, ALMOST new, $220. 598-4827.

GEDAR GROVE MARINA
Wishes to Convey
Good wishes for the long weekend for those who are Boating — my condolences to those who aren't. Closed Saturday and Sunday (July 1, 2)
See you Monday
BOATS ON DISPLAY
7 DAYS A WEEK
"Located on the HIGHWAY JUST Before Swartz Bay"
656-2580
"The Green Boathouses"
The Home for Tollycraft in Victoria

54' CARRIE-CRAFT, PERFECT live-aboard houseboat. Newly painted and refurbished. New power-driven fly bridge, twin out, drives, excellent. $34,900. (250) 478-4104 (anytime). P.O. Box 1057 Friday Harbour, Washington, 98250.

WHY PAY $15,000? BETTER than new 21' Glasply FWC 188 Mercruiser, fully enclosed cabin and galley, stand up head, Sportyak, sounder, C.B., Merc Auxiliary, $10,000 firm. 598-7688.

14'4" SKAGIT RUNABOUT, 40 horsepower Johnson electric, full canvas top, tilt boom trailer, good condition, $1575 or best offer. 478-1235.

36' CATAMARAN
Wharram Ocean cruising design, large deck area, ideal for sail, cabin, scuba diving. Must sell, $950. Ronae, 386-4413.

USED OUTBOARDS
Great selection from 2 h.p. to 100 h.p.
GIBSON POWERCRAFT
382-6291

21' FIBREGLASS SKI BOAT, 310 HP Oldsmobile 12-YJ Jaccuzi jet, 2 bunks, porta potti, swivel seats, best offer on $7900. Will accept trade. 656-4476.

DAMAGED AND UNWANTED boats and motors; will haul away free. 385-8385, 388-6275 pager 877 anytime.

14'½" FIBERGLASS BOAT (GLAScraft), full canvas top and Roadrunner trailer, 35 h.p. Evinrude motor and 4 h.p. Johnson motor, $1,200.

21' CAMPION — 190 O.M.C. CB, sounder, anchor pack, dinghy, sleeps 5. Like new. Must sell. Asking $9,900. 479-5613.

80 BOATS and MARINE

LOOK HERE!
Super Specials
1978 7.5 h.p.
MERCURY
Electric start, tank, hose incl. Reg. $926.
Super Price $788

12-GAL. FUEL TANK
Reg. $118.95 incl. all fittings and hoses.
Super Price $89.95

COOLERS
Need no ice.
Reg. $20.45.
Super Price $16.99

WATER SKIS
Do We Have Water Skis? Look at this lineup. EP, Duraflex, Connelly, Taperflex, Sunspinner, Lake Region, lifevests, ski ropes, harness and more at
Your One-Stop
SKI CENTRE
MARINE ACCESSORIES
Cleaners, waxes, brushes, fishing nets, paddles from $8.95. Prestone II summer anti-freeze $4.95. Power Winches for your trailtr from $153.95.

DINGHYS
Aquadorys. Sport Yaks. Avon. Smokecraft.

NEW
10' Clinker rowing dinghy with oars, oarlocks $499

WE ARE YOUR COMPLETE MARINE CENTER
Mercury Marine
800 Cloverdale
385-1457

PELAGIC
PACIFIC INDUSTRIES (1974) LTD.
A COMPLETE STOCK OF FIBERGLASS AND EPOXY MATERIALS
Z-SPAR
MARINE PAINTS
428 E. Burnside
VICTORIA
386-1811 386-7814

DOUBLE EAGLE CAMPION
JOHNSON — ROAD RUNNER
bob whyte marine ltd.
800 Cloverdale
385-1457
SALES AND SERVICE
Corner Harbour and Resthaven
656-7286 SIDNEY
OPEN 9-5 TUES.-SUN.

58800? BELIEVE IT. A 28' HOUSE Cruiser, 11' beam, 2' draft, glass over ply, ¾ bottom, 12" sides, deck all around, 2 cabins and head in 8'x18' living space, 3 bunks — more can be added, carpeted throughout, 8'x8' sundeck, 23 C.B., 2-burner propane stove, 2 sinks, destroyer wheel rack and pinion steering, two 260 horsepower 1974 Evinrudes in covered well, 8 cruising, 10 maximum. 383-3324.

GOLDSTREAM MARINE
HOLIDAY SELLOUT SALE
19' Campion, new f.g. fishing cruiser. Merc. i.o. powered, with weekend accommodations. Sellout bargain. Thurs., Fri., Sat. Will accept reasonable offers. DL. 01279, 2994 Jacklin Rd. 478-8361.

GOLDSTREAM MARINE
HOLIDAY SELLOUT SALE
21' Lund f.g. cruiser. Merc. i.o. power. Bunks for weekend cruising and fishing. Sellout. Bargain priced. Will accept offers. Thurs., Fri., Sat. DL. 01279. 2994 Jacklin Rd., 478-8361.

GOLDSTREAM MARINE
HOLIDAY SELLOUT SALE
14.4 Hourston, new f.g. fisher, c.w. full canvas top, steering gear. Bargain priced. Will accept offers. DL 01279. Thurs., Fri., Sat. 2994 Jacklin Rd., 478-8361.

GOLDSTREAM MARINE
HOLIDAY SELLOUT SALE
14' Lund Sports runabout, new f.g. deep vee hull, great for fishing and skiing. Bargain priced, will accept offers. Thurs., Fri., Sat. DL. 01279. 2994 Jacklin, 478-8361.

SACRIFICE! 1976 EXCELLENT 22' K and C Thermoglass, 188 MerCruiser, hardtop, bulkhead, full galley, sleeps 6, head, safety-oriented, bottom-painted, extra prop, C.B. set-up, Swim grid, extras. Way below appraisal at $11,475. Compare!! 652-3802.

RADIOS—SOUNDERS—RADAR VHF — Single Sideband — CB Radio — Flasher depth sounders — Radar — Chart recording sounders Sales — Service — Installation. Bali and Shemitt Electronics Ltd. 1 West Burnside Rd. 386-6414

LISTINGS NEEDED
We have more buyers than boats. Can sell your good used boat (over 20') quickly, commercial or pleasure. Squire Boat Brokerage, 384-3263.

Chrysler—Seagull
OUTBOARDS
Sales — Parts — Service
KEN PRASING EQUIPMENT
478-9313 934 Goldstream

23' LAPSTRAKE CRUISER, 260 h.p. Crusader inboard, fresh water cooled, low hours, CB radio, enclosed head, full camper back, moorage until April '79. Offers on $4000. 598-2818 after 5.

FOR SALE OR TRADE
GRAND BANKS, 36' TWIN DIEsels, 2 cabins, all teak, mahogany and oak. In as-new condition. Will finance. Call evenings, 592-7558 or 592-2613.

17'10" DORSETT FIBREGLASS boat, $900 spent on rebuild of Evinrude 75 h.p. almost always in fresh water. Heavy duty 4-wheel trailer. Full canvas, sleeper seats. $2500. 595-1960.

MINT CONDITION
16' fibercraft boat, 60 h.p. in-out board, hardtop, on Holsclaw trailer, tilt boom, with all accessories, must be seen; asking $3500, offers. 386-8333.

WANTED TO CHARTER 25-30' power boat, 5 days between July 28th and Aug. 11th. 652-5195.

16' BOAT AND TRAILER, 75 H.P. Merc. 479-5426.

80 BOATS and MARINE

NATIONAL
A few selections from our many NATIONAL LISTINGS.

SAIL
CHEDY LEE 31' fiberglass ketch. Atomic 4, 4 berths, Lloyds hull certificate, 4 sails, Dickenson stove. A good example from this famous yard. $42,500

CROWN 23 sloop, 3 sails, Merc. 7.5 outboard inflatable dinghy. $10,500

POWER
18' FISHERMAN, Johnson 40 h.p. Enclosed wheelhouse. $4,500

35' Pelagic fiberglass cruiser, 5 berths, Nissan 200 h.p. diesel, Edson Dinghy, Electric winch, VHF, 10 knots cruise at 3 g.p.h. $49,000

CATALINA
NATIONAL BOAT SALES LTD. have been appointed Victoria area agent for the CATALINA range of sailing craft. You are invited to inspect a CATALINA 22.

West Canada agents for Grand Banks, Fisher, Moody, Albin, Stau, Seidelmann, Pacific Pilot.

For further information on these or our other numerous listings call:
DICK CHUDLEY
or LUKE KYNASTON
NATIONAL Boat Sales Ltd.
2060 White Birch Road, Sidney, B.C.
YEL 281 Tel. (604) 656-3966
AND ALSO AT False Creek, Vancouver

SHIPWRIGHT SPECIAL
34' Cabin Cruiser—6-71 G.M. Diesel —as it $16,000

21' CAMPION Sedan — C. Bridge, 188 Merc.
24' BAJA Fiberform — C. Bridge, 233 Merc.
24' STARCRAFT Sedan—188 Merc, F.W.C. W.st snl.
26' HOURSTON Seden — F.W.C. Ford.
27' UNIFLITE Express — Twin Chryslers.
28' FIBERFORM, C. Bridge, twin Mercs.
30' SEMI DISP.—enclosed bridge—new engine.
32' TROJAN Sedan — C. Bridge — Twin Chryslers.
33' CHRIS Express — Twins — En, glnss overhauled.
33' SEMI DISP Express—enclosed bridge.
41' CANOE COVE — Sedan — Twin Mercs—Loaded.
41' CANOE COVE — Sedan — Twin 6—U-53 GM Diesels.
42' DISP. TRAWLER — 8-U-71N — GM Diesel.
44' DISP. TRAWLER — 4 — 71 GM
53' CANOE COVE Tri Cabin—Twin Diesel.
370 Cummins.
55' MONK — Tri Cabin — Twin 370 Cummins—Turbo—Loaded.

CANOE COVE
YACHT SALES
Open 7 Days a Week
655-5711 656-3918
Eves. 652-4286

ZODIAC
Inflatable boats for safety and versatility.
Zodiac Marine Ltd.
DISTRIBUTOR
Sales and Service
388-7444
Rental and Leasing
388-5462
105-1208 Wharf St. Lower level Hartwig Court.
AREA DEALERS
VICTORIA
Oak Bay Marine
Sales and Service
1327 Beach Dr. 598-3393
SIDNEY
National Boat Sales
2060 White Birch Rd. 656-3966

Oak Bay Marine
"GOOD SELECTION of used outboards from 9.5 h.p. to 75 h.p. in stock"
1327 Beach Dr. 598-3393

McQUADE'S MARINE SUPPLY
BOATING SAFETY EQUIPMENT, life jackets and vests, fire extinguishers, flares, charts, guides, dividers, parallel rules, tide books and more.
1252 Wharf St. 388-4343

Tollycraft
CEDAR GROVE MARINA
656-2580

26' CAMPION TOBA, 235 OMC, FWC, hot water heater, trim tabs, swim grid, dinghy, dual batteries, C.B. radio, depth sounder, anchor pac, 168 hrs. Boat completely as new. Priced at $22,000. Victoria Boat Mart, 453 Head St. 383-3324.

24' FIBERFORM BAJA, COMmand Bridge 1976, as new, anchor pac, sounder, CB radio, compass, 9.9 Merc and dinghy, as new $16,900. Victoria Boat Mart, 453 Head St. 383-3324.

30' TROJAN BRIDGE, FIBERglass hull, teak decks, twin Merc 215 FWC, tabs, 2 radios, recording sounder, dingny, anchor winch and much more. $28,900. Victoria Boat Mart, 453 Head St, 383-3324.

18' SPORTSMAN, 80 HP. MERC. 9.9 Merc., trailer, CB radio, depth sounder, rod holders, a very good buy at $5,500. Victoria Boat Mart, 453 Head St. 383-3324.

20 HORSEPOWER MERC, SHORT shaft, good condition, new controls and pull cord, $400 or best offer. 474-1661.

24' REINELL BRIDGE 1974, 190 OMC, 650 hrs, rebuilt drive, $59,800. Victoria Boat Mart, 453 Head St. 383-3324.

18' HOURSTON GLASCRAFT, 150 h.p. Mercury, O.B., trailer. All extras, must be seen: Offers on $7,200. 652-5732.

FOR CHARTER; FULLY equipped Hughes 30 fiberglass sloop, $300 weekly. Box 2351, Sidney. 656-4182.

27' CABIN CRUISER, EXTRAS. Very reasonable. $2500 or offers. 385-6853.

14' ALUMINUM RUNABOUT, trailer and motor, $600. 652-5943 after 5.

5½ H.P. JOHNSON, OLDER model, real good shape, $125. Ronea, 386-4413.

COMMERCIAL FISHERMAN
7 Ton A licence, $28,360. Ray Mason, 479-8807, 386-4413.

WANTED USED OUTBOARD motor for 14 ft. aluminum boat. 655-4862.

BOAT TRAILER, 14' PLYWOOD runabout. 384-7255.

11½' FIBERGLASS CAR TOP boat, as new, $375, 383-6203.

EVINRUDE OUTBOARD, 2 H.P., 1976, unused, $250. 386-7477.

$175, BOAT AND TRAILER, 1976 9.8 Mercury $450. 359 Foul Bay.

1977 26' CAMPION TOBA, COMmand bridge. $22,500. 386-7259.

2' GLAS-PLY HYDRO PLANE, $200 or best after. 477-3670.

18' REINELL, INBOARD, OUTboard. 478-8032.

80 BOATS and MARINE

"It's The Service That Sets Us Apart"
NEW
HOURSTON GLASSCRAFT
15'6" RUNABOUT
—camper canvas
—55 hp Johnston
—1200 Road Runner
$5,195

17' HARDTOP
—standup camper back
—140 Volvo IO
—fresh water cooled
—Road Runner trailer
$8995

18' HARDTOP
—standup canvas
—170 Volvo IO
—Road Runner trailer with surge brakes
$10,495

BAYLINER
HOURSTON GLASSCRAFT
MIRRO CRAFT
JOHNSON outboards
VOLVO — OMC
Sterndrives — Trailers
Accessories
All At
GIBSON
Powercraft Centre Ltd.
2520 Gov't St. (Near Bay)
382-8291

Gypsy Yacht Sales
ALBIN 25, economical diesel power, Esqar furnace, many extras, new survey and engine report, $19,500 on display; 2270 Harbour Rd. Sidney. 656-5591.

HARBOUR MACHINE LTD.
CHRYSLER — VOLVO
Marine gas and diesel engines Complete Propeller and Shaft repairs.
One day service when necessary. Custom Machine and Welding work 31 Erie Street 383-6555

THESE BOATS FOR DISCRIMINATING BUYERS: 40' TD diesel trawler cabin cruiser, fiberglass hull, mahogany cabins, luxury equipped, radar, custom built in England, $69,000. 32' Troller conversion, 6'2" headroom B.C. VHF, galley in wheelhouse, immaculate, $17,500. To see these and more, phone GEOFF SIMPSON. Maple Bay, 748-3242.

MUST SELL THIS WEEK
1977 20' Sangster Weekender hardtop with full canvas back, 198 Mercruiser, inboard-outboard, FWC, 170 hours, full galley, head, carpet, tabs CB, compass, sounder, spare prop, 4 life jackets, anchor, $9950. E-Z loader trailer complete with lights and brakes, $1,350. 652-5880, 595-3082.

Repower At Sea Power
COMPLETE ENGINE REBUILDING facilities for all makes gas and diesel — reasonable rates. All work fully guaranteed, work fully guaranteed. 656-4341.

4 STROKE HONDA
The new 9.9 horse outboard is now in stock. Uses straight gas. Has built-in 12-volt, 60-watt generator. Demonstrator available.
ALL BAY MARINA
2208 HARBOUR RD.
SIDNEY 656-3167
Open 6 days — Closed Monday

BOATERS!
SEE OUR large display of appliances, plumbing and electrical supplies.
PEDEN R.V. LTD
2855 Quesnel 386-3464
Behind Empress Pontiac Buick

ALMOST NEW
1977 K & C 19' full canvass, C.B., 140 fresh water cooled, Volvo 280 leg, tabs, sounder, stereo 8-track, 65 hours on 3500 lb. Calkins trailer, new price $13,500 asking $10,300. 595-8611, 652-1972.

THUNDERBIRD YACHT SALES
AT WESTPORT MARINA
BAYLINER YACHTS
CHB 34 TRAWLERS
CARVER BOATS
CRUISE-A-HOMES
656-5832

Allstate
MARINE INSURANCE
Excellent Rates. Low deductibles.
HENDERSON REALTY 385-4741

SMALL BOATS MAY BE ACcepted as downpayment on several of our listings of homes. Izik Homes Realty 383-6522.

15' SKI BOAT $175. 16' 1,200 LB. trailer Inspected $175. 35 horse Viking motor and controls, just tuned $375. 595-4424.

33' CHRISCRAFT CRUISING houseboat. Hot and cold pressure water, all electric galley. Superb live-aboard. $22,500. 382-2577.

25' GLEN-L CABIN CRUISER, IN good shape, 318 Chrysler Sea-V engine, sleeps 4, has kitchen nook, must sell, $6000. 477-8084.

16' ELGIN FIBERGLASS BOAT, 80 horsepower outboard motor and heavy full tilt trailer, extras, $1600 or best offer. Phone 477-8220.

14' SPORTS PAL CANOE, minor damage to bottom, no leaks. Asking $100. 383-7451.

YACHT OWNERS CHARTER POOL. Power boats skippered or U-Drive, 24'-110'. 382-6633.

28' CARVER 1972, LOADED, EXcellent condition, boathouse kept, $19,900. Nanaimo 758-7562.

1951 31' CHRIS CONNIE SEDAN twin 327's F.W.C. Low hours. D.F., C.B. $10,000. Offers. 112-334-4886.

1971 24' REINELL, FULLY equipped, owner moved from the coast. 479-9572.

FOR CUSTOM BOAT UPHOLstery call Riga Upholstery 383-7621 or 384-6013 eves.

14½' FIBERGLASS BOAT, AND trailer, 50 horsepower Merc, $975. 479-1144.

15 MERC ELECTRIC CONTROL, 2 lever, 14 to 16' boat, $30 firm, to view 2722 Shelbourne.

TOTAL BOAT SERVICES LTD.
Marine Surveyors
656-5826

CUSTOM FIBERGLASS FABRIcation and expert repair work, reasonable rates. 656-5121.

MARINE REPAIR
Gas diesel. Days 652-1231 evenings 652-5903.

24' WOODEN CABIN CRUISER, Gray marine engine, offers. 598-2504 after 6 p.m.

SALE, DAVIDSON 12' FIBERglass life boat, outboard mount, $400 479-4250.

15' K AND C DEEP V, 50 HORSE power Mercury and trailer, $2,400. 478-6819.

8' GLAS-PLY HYDRO PLANE, $200 or best offer. 477-3670.

SILVER CENTURY SEAGULL, about 20 hours, standard shaft $300. 598-1327.

80 BOATS and MARINE

PACKAGE SPECIALS

14' DOUBLE EAGLE
—camper top
—wiper
—1200 lb. galv. EZ-loader
—40 hp Merc elec.
SPECIAL $4515

16' SILVERLINE
—built-in tank
—walk-thru windshield
—full top
—1600 lb. EZ-loader
—70 hp Merc elec.
SPECIAL $5945

16' SILVERLINE
—deluxe model
—120 Merc I.O.
—180 lb. galv. EZ-loader
SPECIAL $8170

SEE US NOW AT
MULLINS MARINE
SALES LTD.
925 Yates St. D-00365A
382-1928 382-4515

VAN ISLE MARINA
POWER
22' Fiberform; 22' Chris Craft; 24' Sea Ray; 24' Brandlmayr; 24' Comd. Bridge, 25' Chris Craft; 26' Trojan; 25' Campion; 27' Disp. Cruiser; 27' Chris Craft; 28' Cruiser; 30' Grenfell; 30' Diesel; 30' Spencer; 30' Chris Craft; 32' Cornet; 34' Diesel Disp.; 36' Shepherd; 37' Monk; 38' Monk; 40' Pelagic; C-Bridge; 47' Lieaboard; 47' Diesel Classic.

SAIL
17' Davidson; 21' Norwester; 26' Rawson; 26' Reinell; 26' Trimaran; 29' Hughes; 29' Martin; 30' Grampion; 40' Philbrooks; 41' C.T.; 47' Lunenburg Ketch.

For these and many other fine listinds including our Caribbean stock, please contact JOHN ALLEN at
VAN ISLE MARINA CO. LTD.
Tsehum Harbour Box 2120
656-1138 Sidney, B.C.

Squire
Since 1959
BOAT BROKERAGE
POWER
38' Converted fish boat, Chrysler crown, FWC. $6500
18'6" Diesel utility cruiser, NEW Free Information $9900
24' Grew water ski cruise, cabin, enclosed head, cuddy $30,000
SAIL
31' Corvette Sloop, large sail inventory, excellent value at $23,900
32' Offshore liveaboard Sloop, wooden hull, Volvo diesel. Asking $30,000
38' Luders fibreglass Motor Sailer, aft cabin, fully equipped as Charter Boat or liveaboard. Must be seen. $66,000
525 HEAD ST.
384-3363

38' MONK OFF-SHORE CRUISER, fgl-cabin design, with large fly bridge, 2 steering stations, powered by, 671 GM diesel. Well equipped and ready to cruise for summer, to view, call Lorne, days, 388-5332, evenings, 477-5863.

1976 23' FIBERFORM HARDTOP with sliding door, 165 horse power, fully rigged for sport fishing and economical cruising, many extras, offers around $12,000, call 656-4434 or 656-2069.

37' CLASSIC DISPLACEMENT CRUISER. Yellow cedar on oak, mahogany wheel house, H.C. water, oil stove, sleeps 7. $28,500. COVE YACHTS. Maple Bay, 748-8136.

MUST SELL 16½ K AND C thermoglass, Deep V, 65 h.p. Evinrude, Electric start, compass, lifejackets, paddles, etc., with full camper top on E-Z load trailer, $3800. 382-9038.

34' EAST COAST STYLE BOAT, 6-71 diesel, (old) work, pleasure, or liveaboard. Good survey $9,500. Will consider smaller boat for part payment. 748-6222 or 748-9563 Duncan.

1977 23' EASY LOADER, TANdem boat trailer, 5300 lb. capacity, vacuum over hydraulic brake system all controls included, $2500 or offers, 477-4685 after 5.

14' CLINKER SAILING BOAT, most brass hardware, no mast or sail $150. 17' Plywood boat and trailer, striped, can be painted or glassed, $100. 382-9266.

22' GLAS-PLY CRUISER, Inboard-outboard, 188 Mercruiser, includes E-Z loader trailer. Lots of extras. Sel for trade for smaller boat. 477-2821.

UNIQUE SEAKINDLY COMFORTable. 27' lifeboat cabin cruiser, with 3 cylinder Easthope. Excellent value, $4,200 includes 9 month moorage. 655-7149.

WANTED: TANDEM BOAT trailer with brakes and winch for 21' Fiberform. Phone after 6:00 p.m., 477-5984.

WANTED: 8-10 HORSEPOWER Briggs and Stratton or Wisconsin marine engine, in good condition. Call 479-4066, after 5 p.m.

GOOD 13½' PLYWOOD BOAT and small wheel trailer. Windshield, controls, steering wheel, no motor. $195. 384-8855.

9.8 77 MERCURY LONG SHAFT electric start with alternator. As new, maximum 20 hrs. $850. 9 7:30 ask for Rolly 386-8385.

9.9 h.p. Johnson, new 2000 lb. trailer, many extras, $2975 firm. After 5. 478-1397.

WILL PAY $1500 FOR A CLASS C Fishing licence. 385-8385, 388-6275 pager 877 anytime.

32 HORSEPOWER MERCURY, 14' boat and trailer, excellent condition, $875. 386-3711.

12' FIBREGLASS BOAT, 10' H.P. motor, trailer, oars, etc., quick sale, $500. 478-1027.

WANTED 19-21' POWER BOAT with trailer, 1972-1975, low hours. Will pay cash. 477-3127.

14' OGDEN 17'6" RACING dinghy, c.w. trailer and cover. (112) 748-8333.

BOAT LETTERING A SPEcialty. Phone Ken Warner, 652-2007.

10½ HP SEAGULL LONG SHAFT with clutch. Used two hours, like new, 652-1704.

OLDER 5 H.P. MOTOR, COMplete tuneup in Vic High shop, $150. 595-3541, 2320 Cedar Hill Rd.

24' WINNER, 188 MERC, F.W.C., 26 hours, fully equipped, new condition, $10,900. 478-6096 evenings.

DELUXE 15' 3-MAN KAYAK, 2 double paddles and rudder, $250 O.B.O. Phone 477-8782.

25' ALBIN DIESEL, EXCELLENT condition, sleeps 4, $23,500. 479-1920.

TANDEM WHEEL TRAILER FOR 26' Sailboat, electric brakes, $1,700. 384-0737.

HEAVY PLANKED CABIN cruiser, needs little work, best cash offer or trade. 478-6579.

16' FIBERGLASS CANOE MOULD. 595-1523.

80 BOATS and MARINE

DJ YACHTS
PRICED TO SELL
READY FOR SEA

1972 24' REINELL Exp. Cruis. F.W.C. Merc 188. BETTER THAN NEW. Many extras. Asking $11,495.

1976 24' SURFER, 350 hrs. on OMC 225, EX. Quality — ideal family boat. $12,495.

1975 22' BAY SKAGIT, Volvo 200B, App. 350 hs. Owner transferred and anxious to sell. Equipped for fishing. Good value at $11,895.

1973 23' SEARAY Runabout Cuddy Cabin. Merc 188 — 284 hrs. Well equipped. Priced to move at $11,495.

1973 22' FIBER, 225 OMC. Encl. Head. Motor and leg serviced. Bottom painted. Sacrifice at $9995.

1976 24' GLASCRAFT, F.W.C.

TODAY'S CROSSWORD PUZZLE

UNITED Feature Syndicate

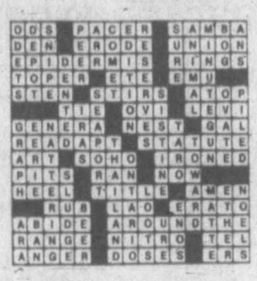

ACROSS
1 ----- ale: Water
6 Weapon thrust
10 Small duck
14 On the level
15 Sunken missile shelter
16 Muscle condition
17 Degrade
18 Slovenly one: Informal
19 Common shrub
20 Spreads here and there
22 Prepared for production: 2 words
24 Balustrade
26 Makes happy
27 Declared positively
31 Pigmented liquid
32 ----- for sound
33 Vitreous mineral
35 Crow's cry
38 Hematite and bauxite
39 Ruthless one
40 Whetstone
41 Was in first place
42 Biblical region
43 ----- Regions
44 Deface
45 Starlike
47 Started again
51 "You don't say!"
52 Supply with authority
54 Gadgets
58 Thorough fare
59 Run
61 Din
62 La femme
63 Plenty; Archaic
64 All: Musical direction
65 Hind part
66 Change the decor
67 Range animal

DOWN
1 "Too bad!"
2 Liability
3 Stabilizing agent
4 Prolonged sufferings
5 Ship's officer
6 Sel. Serv. Sys.
7 Incline
8 Knocked for -----
9 Songbird
10 Trait
11 Morose spells
12 Follow as a consequence
13 Bewails
21 Simile: Abbr.
23 Miss Horne
25 River in Hades
27 Hooky, GI style
28 Detonate
29 Mr. Allen
30 Dribs and -----
34 Declaim
35 Beverage
36 Med. course
37 Had reality
39 Record destroyer
40 Delays signing: 2 words
42 Identical
43 Grief utterances
44 Serious crime
46 Encourage
47 More uncommon
48 Fr. students' milieu
49 Milan's La -----
50 Girl's name
53 Walked over
55 Small amount
56 Bone: Prefix
57 Biblical mountain
60 Pair

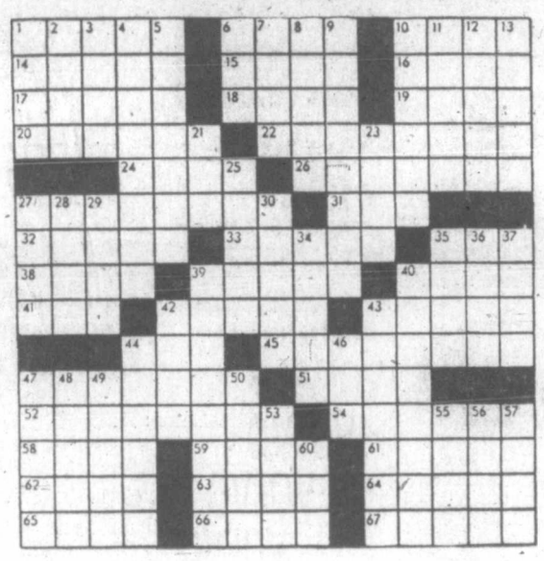

By R. A. POWER

92 SPORTING GOODS

PLAY-MOR 1000
Billiard Tables, Shuffleboards
Cues and Accessories.
Poker Table Tops for Card Tables
FOOSBALL TABLES
Factory to you—and Save!
Quality cues — great value
384-3332 517 KELVIN RD.

RIMPAC DIVERS Ltd.
Next Open Water Scuba Diving Course starts July 17. Learn from "The Professionals". Enroll at The Shop, 9818 5th, Sidney, or phone 656-5313.

GOLF CART
Cushman, electric, new batteries, top, windshield, immaculate. $1,500. 382-3253.

SCUBA REGULATOR AND comco, 2 weight belts, and fweights. Goody bag. Compass. Snark dart. Best offer takes. 598-2182.

VOLKSWAGEN TENT
To fit Westfalia camper, excellent condition — almost new. $100. 474-4376.

WINCHESTER 101 O-U 12 gauge trap, choked, full-full, 30" Monte Carlo, good condition, $450. 479-2790.

757 MAUZER RIFLE. NEW stock, perfect condition. $150. 382-3150, 479-3740.

MEN'S SET JERRY BARBER Golden Touch irons, 2-PW, cost $365, new condition, $235. 592-0665.

GOLF CLUBS FOR SALE, 3-FW irons, bag and woods. Call 592-1591.

11 CLUB GOLF SET, JACK NICOLAS 1979 series, bag and cart $260. 478-7068.

NYLON JANSPORT PACK SACK, brand new, never used, offers. 384-5006.

TWO BOWS AND EQUIPMENT, $50 each including equipment. 592-9122.

PARKER HALL 308, 4 POWER scope, used twice, $275. 478-4033.

1918 LUGER FOR SALE. 642-3779, after 6 p.m.

93 CAMERAS, SUPPLIES and PHOTO FINISHING

SUPER SPECIAL
Mamiya NC1000S with 15 mm f1.7 lens and case while stocks last. $289.95.

Bill's Photo Supply
1675 Douglas 383-7449
NEW HOURS 9-5:30
THURS. AND FRI. 9-9
LANGFORD STORE
NOW OPEN
800 GOLDSTREAM AVE.
OAK BAY STORE
ALSO NOW OPEN
2047 Oak Bay Ave. 592-3122
24 HR. SERVICE
Developing and mounting, all sizes Ektachrome slide film.
city photo
1227 Gov't.
385-5633

DAVIS AND SANFORD, professional studio tripod, $125 or best offer. 382-6777 between 5-7.

TLR ROLLEIFLEX ZIESS TESSAR 3.5f. Good condition, $150. 479-3265, 384-7341.

KODAK POCKET INSTAMATIC reduced drastically in price. Trimlite 18 plus Tele-508 and 708. THE FILM SHOP, James Bay Square, Island Colour Labs, 384-5200.

FOR SALE: NIKON F2S 35MM camera, with 1.4 50mm Nikkor lens, also Vivitar 85-205mm 3.5 auto zoom lens, with Nikon mount, $950. 384-5006.

NIKON "F" BLACK WITH NIKKOR 80-200 zoom lens, professional tripod, Aluminum case. New enlarger $800 or trade Volkswagen van. 112-337-8326.

CANON 814E SUPER-8 CINE AS new, case, chestpod, $330. Nikon F2 finder, accessories, unused. 658-8129.

HASSELBLAD 500 CM. COMplete with 150 mm F-4 Sonar telephoto lens. $1500. Serious inquiries only. 598-3590.

YOUR ENLARGEMENTS CAN be canvas mounted, laminated, retouched, dry mounted, and matte sprayed, at Central Photo Inc., 4190 Shelbourne Street, 477-0222.

96 RANGES, STOVES and FURNACES

MOFFAT CORNING GLASS TOP, deluxe range, harvest gold, self cleaning oven, rotisserie, $550. 477-5203.

GURNEY ELECTRIC RANGE with garburetor burner, must remove. Offers, 385-8641.

VIKING 24" WHITE ELECTRIC stove, good condition, $14. 386-0695.

97 FURNITURE

"FANTASTIC SALVAGE"
Spiral staircase, brass taps and showers, lots of stained glass windows, oak and mahogany doors, brass door handles, porcelain door handles, pedestal sinks, tack and saddlery showcase, garden display cart, clawfoot tubs, brass bannister rails, beautiful cast iron fireplaces and mantles, old oak toilets. Much, much more! Open all weekend, 720 Market St., Attica.

CORNER CHINA CABINET — walnut and oak original finish — plate glass mirrors and shelves, $1200, phone 385-9851 7-9 p.m.

GOING ABROAD, ALL FURnishings must go, some teak. 385-8397.

CHINESE ANTIQUES, 2 SMALL antique chairs, Wedgewood bedroom furniture. 592-6560.

IMPORTED BRITISH INLAID mahogany extendable dining table, $300. 592-5445.

YEAR-OLD, SOLID-ASH, 8-PIECE dining room suite. Like new, half price, $900. 477-6134.

SINGLE BED, $20. 10X15 AND 14'x12' turquoise carpet with underfelt, $125. 592-7375.

CUSTOM BEDS: CAPTAINS, $125, mates, $115, bunk beds, $100. 478-7400.

SAGERS' — VICTORIA'S LARGest selection of colonial furnishings 1802 Gov't. 386-3841.

KITCHEN SET, ROUND TABLE, 5 swivel chairs, one year old. Phone 382-9670.

SEALY 312 DELUXE QUEEN size mattress, like new $100. 656-6778

SEALY HIDE-A-BED, ORANGE tweed upholstry, cash only. 598-7743.

BUNK BEDS, $35; 3-DRAWER dresser, $37; 5-drawer dresser, $45. 474-1967.

5-PIECE SECTIONAL SOFA, drapes and sheers. Call 721-3841.

BROWN KROEHLER CHESTERfield and chair, $75. 592-4368.

TEAK CHINA CABINET, $200. Cooper firescreen, $20. 477-5203.

QUEEN SIZED 4-POST WAterbed, offers. 595-2996.

QUEEN SIZE SEALY POSturepedic bed. 592-9833.

97 FURNITURE

50% OFF REGULAR PRICES. Yes, again, we are desparate for space. Large shipment of new items arrived in the last few days from Europe. Over 200 oak and mahogany chairs in stock, plus tables, sideboards, dressers, wardrobes, etc. Help us celebrate Canada Day and Save. Open all weekend, sale continues 'till Monday 9 o'clock, 15 minutes from town, 10 from Wooloo. Pete's Place, 786 Goldstream. 478-6000. Consignment items excepted.

SMALL MAHOGANY DUNCAN Phyfe end table, $30. Lovely custom made Mahogany liquor cabinet, $300. Satin walnut high dresser, $300. Buried walnut vanity with oval beveled glass side mirror, $200. Lovely modern blande oak dining table with 6 chairs, $300. Blonde oak buffet with hutch, $275. Modern brightly patterned 4 seat chesterfield, $225. All in good condition. 595-0249, 595-8458.

CHEAP STRIPPER
Wants to inexpensively and carefully strip old paint and varnish from your furniture, doors, window frames, metal, etc.
Aladdin Furniture Strippers
354 Bay St. 383-2533
Call for estimates

HERCULON GOLD COLOR CHESterfield and chair, $175; walnut finish laminate table, four swivel chairs, $150; two box springs, mattress, headboards, $50 each; exercise cycle $75; sewing machines $150; trunk, luggage pictures, card table, phone 592-9759 1 to 7 p.m.

ELEGANT 9 PIECE STANLEY solid wood antique white dining room suite. Cabinet has bevelled glass front, with old brass handles, and accents. Dark oak oval table top, 1 year old. Cost over $2000, acrifice price $1250. 477-9895 after 5 p.m.

9-PIECE DINETTE SUITE, $275. Large light oak office desk and secretarial chair, $175. Both in excellent condition. High back colonial chesterfield and chair, needs recovering, $125. 477-9489.

DUNCAN PHYFE DROP LEAF dining table, $40, four chairs $25, half round mahogany table $25, kitchen table and two chairs yellow $20, kitchen table $8. 642-5352.

OLD FASHIONED CHESTERfield and chair. Upholstered 2 years ago with top quality gold brocade. Also Burl table called finished. 385-0820 afer 3.

ANTIQUE OAK BUFFET, $350. Hand carved side chair, $185. Arm chair, $150. Side table, $100. Above items Oak and Jacovian twist. 384-7517.

SPANISH HAND PAINTED (GALleons) circular table, diameter 35", 21" high, antiqued gilt legs, $200 or nearest offer. 384-2539 evenings.

BEAUTIFUL WHITE ANTIQUE finish dining room suite, 6 high cane back chairs, huge china cabinet. $1500. 383-5336.

BRONZE TONE KITCHEN SET, round table, with 2 leaves, 4 chairs, good condition, $90. 382-4049.

KING SIZE BED, SIMMONS Beautyrest mattress, box spring and steel frame, padded headboard, $400. 477-8917.

HOLLYWOOD BED, EXCELLENT condition, $75; stereo record player, ideal for pre-teens, $75. 388-9275.

QUEEN, SIMMONS, DELUXE 3-cushion hide-a-bed; high back swivel rocker, coffee table, 477-0881.

HIDE-A-BEDS, SAVE UP TO 1/3rd's, used and custom recovered. 385-6385, 386-6275 pager 877 anytime.

BRASS BEDS
Must sell — doubles, singles, prices negotiable. 595-1538 or 386-0336.

HEATED VIBRATOR RECLINER, like new, $125. 478-4248.

THREE-DRAWER SOLID WOOD dresser, $35. 386-1686.

98 TV, STEREO, RADIO SALES and SERVICE

26" COLOUR TV WITH CABINET model, remote control, $800. 656-9921.

NEAR NEW SANSUI STEREO and EDS speakers, $300. 479-7831.

FOR SALE: SANSUI AU888 55 watts RMS, $185. 595-8319.

FLEETWOOD COMPONENT SYSTem with turntable, $150. 386-0405.

TWO EDS SPEAKERS, 880, 35 watts, $135. 386-1886.

25" CONSOLE COLOUR T.V., $250. Phone 385-6927, anytime.

99 GROCERIES, MEAT and PRODUCE

HUNTER'S STRAWBERRIES
Pick your own at 584 Brookleigh Rd., Wednesday, Saturday, Sunday and Tuesday evening. Last pick, Claremont and Pat Bay, Friday, June 30. 658-8543.

PICK YOUR OWN STRAWBERries, Shuksan and Totems, 30 cents per pound, no children, between 8 and 4. 6432 Pat Bay Highway. Good picking.

STRAWBERRIES
Pick your own, perfect for jam or freezer. Hurry while they last! 50c per lb. Maber Rd. off Stellys X Rd. N. Grieve.

STRAWBERRIES, YOU PICK, 1821 Verling off Keating Crossroad, Saturday, Sunday afternoon, Monday and next week. Lots of berries. Good size 652-1656.

STRAWBERRIES: PICK YOUR own, lovely sweet berries, weekdays. Closed Sunday. 6373 Oldfield Road.

LOGAN BERRIES U-PICK
Starts Monday, July 3rd, 8 a.m. at Hammond Farms, 6950 Veyaness Road.

HAMMOND FARM, 6950 Veyaness Road, strawberries, pick your own this Sunday, July 2nd at 8 a.m., still good picking.

LOGANBERRIES FOR SALE, freezer grade berries $7.50. Jam grade berries, 65 cents lb. Phone 652-2046, 10:00-7:30.

SUNRISE PASTEURIZED MILK. More vitamins. Less cost. Free delivery. 479-1118.

CHERRY'S 70 CENTS PICKED, 55 cents you pick, orders taken, 658-1149.

GOOD, BIG TOMATOES, 40C A lb. 6422 Pat Bay Highway.

RASPBERRIES, ORDERS taken, 652-5526.

RASPBERRIES, YOU PICK, 6459 Welch Rd. 652-1525.

100 MISCELLANEOUS FOR SALE

ADMIRAL COLOR TVs
3 year parts and labor warranty.
20" deluxe table model $468.88
$2.32 down and 36 pay'ts at $16.70

26" Deluxe Full Console $598.88
$8.82 down and 36 pay'ts at $23.67

26" Deluxe Full Console, Credenza model. Elec. remote control. $788
$7.40 down and 36 pay'ts at $21.31.
Many other models and styles!

ADMIRAL FREEZERS
7 cu. ft. 262 lbs. capacity $219
18 cu. ft., 622 lbs. capacity $295
$2.90 down and 36 pay'ts at $11.83
26 c. ft., 924 lbs. capacity $389
$3.65 down and 36 pay'ts at $15.27
Terms quoted on approved credit

ADMIRAL APPLIANCES
Built-In Dishwashers from $245
Push button port dishwasher $348
7 speed HD auto washer $358
HD automatic dryer $248.88
16 cu. ft. frost free fridge $439
18 cu. ft. side-by-side fridge $688
30" auto. range, raied best $398
30" with black glass oven $378
30" self clean oven range $468
12" AC-DC portable TV $108
Micro-range, top model $588

FURNITURE VALUES
Single Pedestal Desk $79.95
Colonial 4 pc. bedroom ste $379
Sofa, 2 chairs and ottoman $448
Loose cushion sectional $568
7 pc. deluxe kitchen dinette $568
7 pc. deluxe swivel dinette $298
5 pc. rock maple-dining set $399
Maple corner china cabinet $288
Colonial sofa and love seat $388
3 pc. solid wood coffee table $188
King size decorator headboard $89
Big colonial sofa and SW rocker $598

Shop where you please but buy at

The Traders
388-6264 715 Finlayson
Open nights 'til 9 p.m.
Sat. 'til 6, Sun. 12-5

BARGAIN ANNEX
Lower Main Floor of STANDARD FURITURE
NEW and USED
Single Sofa Bed—gold floral. Perfect condition. $379
3 shelf Corner stand $ 32
Delicraft Hutch mirror, sugar pine finish. New $179
2 canvas chairs $ 32
Teak sofa and chair country style $279
Decorative Bookcase $119
FREE DELIVERY
Come In—Browse Around
Trade-Ins Accepted
CREDIT TERMS AVAILABLE
737 YATES
382-5111

Spanish sofa and loveseat in excellent condition $268. We urgently need good trade ins. Anything of value accepted.

The Traders
388-6264 715 Finlayson
Open nights 'til 9 p.m.
Sat. 'til 6, Sun. 12-5

ROCKLAND BACKYARD SALE: Sat. 9-1 p.m., 1521 Shasta Place, off St. Charles. Antiques, crystal decanter, bamboo mirror over mantel, etc; furniture; 2 large carpets, 1 gold shag, 1 red with underlay; 2 brown runners; curtains, different sizes and colours; many lighting fixtures; women's designer clothing, size 10-12 "Cardin, Furstenburg, Georges Rech, Jones, Maginn, etc.; jewellary; kitchen items and miscellaneous.

EATON'S WAREHOUSE STORE
749 View St.
4-QUART ELECTRIC ICE CREAM maker $30. English golf cart, $20; pair rear new Milchelin steel belted radial tires on Corolla rims, 570; 3½" double bed foam mattress topper, $12; Wanda Weave carpet shag 9x12 rug, $40; 2 gallon aquarium with pump, etc., $25. 592-2180.

PLUMBING: HILTI GUN, model DX600N, $250; Hilti Torna, model 760, all accessories, $400. Test bolts, all sizes. Guns: 30-06 Rifle with scope; 1 semi-automatic, 12 gauge shotgun; Stereo Bell and Howell, 565; Hide-a-bed, $750; leather rocker chair, $60; children's toys. 477-8831.

BASEMENT SALE, BOOKS, JEWellery, round slate coffee table, chairs, silver plate, canoe, Braun juice extractor, 11x15 LT Concorde Deserter tires (4), 1950 Prelect in top condition, with many extra parts, 1112 Faithful Street, July 1st and 2nd, from 10 to 2.

TRUCK CANOPY, MOLDED F.G., for long box, $295. Ladder and plank, $25. Chains for ¾ ton Truck, $125. One set of drywaller's stilts, $75. 15' extension ladder, heavy duty, $95. One 20' section ladder, heavy duty, $35. 656-4310.

UPRIGHT FREEZERS
12 cu. $349.95; 16 cu. $255.95. ACTIVE FURNITURE DISTRIBUTORS, 566 David St. 382-8774.

DINING ROOM TABLE WITH 6 chairs, sofa and chair. Coffee and end tables. Piano. Car. Entering mirrors. Stereo-phono system with 8-track recorder and stand. 478-8582.

BOOKS, RECORDS, PICTURES, dishes, cutlery, old bric-a-brac, etc. Its interesting and entertaining browsing at Mel's Bargains, 3460 Quadra, 384-3152 Chargex available.

OUTDOOR INCINERATOR BARrels. Ready for use, $5.95 delivered. 383-1328.

REGIONAL APPLIANCE SERVICE guaranteed, sales parts, 386-3117 464 BURNSIDE E.

INDIAN RUGS, ROYAL BLUE ON white background, 11 x 17, 6 x 9 and hall runner, 383-5336.

THE STORE WITH 10,000 LOCKS. PRICE'S LOCK AND SAFE LTD. 847 Fort Street 384-4105

COUCHES, CARPETS, CLOTHING and more. 1312 Balmoral. Sunday 10 to 4.

ELECTRIC 40-GALLON HOT water tank, 2 years old, $80 or closest offer. 478-3891.

McCLARY AUTOMATIC WASHer, 2 years old, excellent shape, $175. 382-4906.

SANYO WASHER SPIN DRYER, 12 lb., and Inglis apartment dryer, $250. 656-1602.

WOODEN BABY CRIB, NEAR new mattress. Also high chair. All for $30. Phone 592-3479.

ELECTRIC FAN — 477-3559

15,000 BTU AIR CONDITIONER, call after 5 p.m. Victoria, 721-3685.

KEN M. KIRKBYS PAINTING "The Raven", $150. 382-1745.

THICK NEW CONCRETE SLABS, 16x12x2½, 85c delivered. 592-7068.

MOVING: MUST SELL CARPETS, A-1 shape. 595-0124.

5-GALLON OAK WHISKEY BARrels, good condition, $15 383-1328.

7 X 7 CANVAS TENT $50.00. 477-1613.

SPA MEMBERSHIP FOR SALE, great price. 386-4248.

100 AMP BREAKER PANEL, good condition, $45. 595-3327.

AUTOMATIC WASHER, GOOD condition, quick sale $75. 477-9714.

9' HAWAIIAN TI PLANT, $125 OR best offer. 384-7517.

Mel's BARGAINS
USED FURNITURE
MONTH END CLEARANCE SALE

	WAS	NOW
2-pce. floral chesterfield suite	$250	$199
2-pce. chesterfield suite	$215	$150
Hide-a-bed	$185	$130
5-pce. swivel dinette	$185	$150
Drop front desk	$225	$200
Gun case	$125	$ 99
Large wood table	$100	$ 50
3460 Quadra, 384-3152 Chargex available		

The Traders
388-6264 715 Finlayson
Open nights 'til 9 p.m.
Sat. 'til 6, Sun. 12-5

USED RESTAURANT HOTEL equipment, cocktail lounge chairs, red and black; headboards; single and double; dresser desks; maids carts; 12'6" stainless steel hood; almost new Franklin double oven gas range with grill top and 4 burners; 10' hood; Dolphin Glass washer; Zahm refrigerated sandwich table; round tables; assorted chairs; soup warmer; garburator and dish tapling; assorted light fixtures and lamps; 2 bay windows; leather love seats; mirrors; stained glass panels; 2 sink cocktail unit; oak desk; new hot water tank; cash registers, and many other items too numerous to list, contact Robert Lynn at Royal Olympic Hotel, 388-5513.

KILSHAWS
1115 FORT
Cash Guaranteed
APPRAISALS for Sale Purposes
AUCTIONS
Friday-7:00
Kilshaws Auctioneers Ltd.
384-6441

383-6222
Plantarium
20% OFF
All hanging baskets with a copy of this ad. Friday June 30, 6-9 p.m. only. Lower Commerce Mall, next to View parkade. Free delivery

OFFERS
VILLAGE AUCTION
Free appraisals — Immediate cash purchase — Prompt consignment ON
Complete household clearances, Estates Sales, antiques, tools, office equipment, insurance claims, etc.
Village Auction
Serving People Through Auction
956 YATES ST.
382-3242

JEWELRY AUCTION
TUES., JULY 25, 7 P.M.
We are now accepting jewelry for our forthcoming Auction. For consignment information please contact Don Cal at
LUNDS
926 FORT 386-3308

PS
"THE PLASTIC SHOP"
2165 DOUGLAS ST., 386-1477. ONE STOP SHOPPING FOR ALL PLASTIC PRODUCTS. Industrial Plastics.

DEMO SALE
Fluorescent lights, doors complete with hardware, aluminum and wooden windows, toilets, used lumber, 1x2, 1x6, 2x4, 2x6, decking, etc. Siding, shelves, panelling, room dividers, etc. Phone 383-9049.

GOLF CART
Cushman, electric, new batteries, top, windshield, immaculate. $1,500. 382-3253.

ENGLISH DINING ROOM SUITE, $600, many building materials, as wood corners site, gyproc, filler, ripple tex, perhax paper, felt paper, paint, stain, doors, used bricks, and many more items. 479-1160.

Beat the High Cost of Wine and Beer
Make Your Own
INSTRUCTIONS
EQUIPMENT—SUPPLIES
HAMILTON HOPS AND GRAPES
464A Burnside Rd. E. 388-4511

ARTISTS
Sale — art supplies 20-50 per cent off. Island Craft Supply. 2306 Douglas St. 384-0421.

LARGE OLD WOODEN TABLE, 4 chairs, painted, $50; freezer, 16 cu. ft., 4 yrs. old, excellent condition, $150. Moffatt 30" auto range, white, works perfectly, $100. 479-7585.

NAUGAHYDE RECLINER rocker, $55; two large corner display shelves stand, 5' high, $50 pair, two 54" headboards, white, $10; free guinea pigs, 383-3719.

PACKAGE DEAL, FROST-FREE fridge, 17 cubic feet, continuous clean stove, washer, dryer and dishwasher. All white, $1200 firm. Will sell separately. 382-1445.

DOUBLE BED, BEAUTY REST mattress and box spring; spotless, electric massage machine, 2 black armchairs with padded leather seats, 595-5701.

EXCELLENT CONDITION COMpact vacuum, brand new, neatly packed in own case, $550 or best offer. Days, 656-5555, evenings, 479-5503.

$109
Includes quality white enameled storm doors and installation. Ron: 479-9716, 592-4224.

GIANT YARD SALE, GUITAR, kayak, movie camera, clothes, toys, children's books, lots more. Sat. 10-2, 1286 Balmoral Rd.

DELI OR STORE EQUIPMENT, electronic scale, cash register, slicer, stainless steel inserts, ladles, etc. 479-1144.

LIKE NEW, LIVING ROOM suite with table, dining room suite, and playpen. Call 479-8386 or 479-7307 after 5 p.m.

OIL STOVE (CYCLOS), AUTO pulse, rustproof copper hot water tank and oil tank. All excellent condition. 479-3154, 386-1250.

INCINERATOR BARRELS, $6 DElivered, screens and covers, extra. Old barrels, removed, reasonable. 479-4067 after 6, before 8 a.m.

SPEED QUEEN WASHER AND Inglis dryer, good condition, $400 firm. Older fridge, $30. After 5, 384-0234.

DRIVEWAY SALE — SATURDAY July 1st, 9 a.m. to 4 p.m. many old and new items. 1230 Victoria Ave.

RIGA UPOLSTERY
In Market Square For all your re-upholstery needs. Call 383-7621.

SALE, FINE ART PRINTS, curios, books, etc. 11-4 p.m. Sunday, July 2nd, 1255 Victoria Ave.

GARAGE SALE, 4306 DIEPPE Road, miscellaneous items. Sat., Sun., 10-2.

McCLARY 30" WHITE RANGE, $85. Viking self defrost refrigerator, $250. 592-6078.

RENT A MICROWAVE OVEN this summer. Butler Brothers. 1720 Douglas St., 385-3832.

APARTMENT SIZE WASHER, baby stroller, golf cart. 592-1167.

CAST IRON CLAW FOOTED bathtub, phone 385-6001.

4 LEG SWING, SLIDE, GYM set, phone 595-8144.

GARAGE SALE
Sat., July 1st, 1460 Hamley.

HOT WATER TANK, COPPER, 25 gallon, new, $80. 595-0915.

100 MISCELLANEOUS FOR SALE

Hide-a-bed $99 to $279; 2-pce. chesterfield suite, $149 to $589; 4-pce. chesterfield suite, $689; swivel rocker $79 to $159; love seat, $199; 8-pce. dining suite $795; Duncan Phyfe drop leaf table and 6 chairs, $607.50; china cabinet, 995 to $349; buffets $69 to $179; set of 4 white Benfwood chairs, $99; 5-pc. kitchen sets, $69 to $109; 3-pc. sets $34.95 to 364.95; bedroom suites complete $249 to $399; single beds $39 to $149; dressers $49 to $179; chests of drawers $39.95 to $149; bedside tables, $17.95 to $59; students desks $39.95 to $79; Hoover washer spin-dry $119; 115V rangette, $59; vacuum cleaner $29.95 to $79; 9x12 rugs $29 to $189. Use your Chargex or Master Charge.
PANDORA FURNITURE LTD.
1050 Pandora Ave. 383-5319

THE PRICE IS RIGHT
Moving sale, everything must go on Monday the 3rd. Dark wood wall unit, 3 sliding doors, 74x30x30; buffet oven $14, Danish coffee pot $8, cabinet stereo $40, floor lamp $30, 2 table lamps $12 and $6, binoculars, man's suit, like new, size 36-38, coat, shirt, pants, Irish handwoven cardigan sweater, ladies' clothing, size 12-14, size 20 new, leather jacket, leather coat, drapes, fabric, books, purses, many more items. 2228 Oak Bay Avenue — enjoy Candy shop — side door. 595-2115.

JUST ARRIVED, SUPERB ART nouveau oak sideboard, regular $995, at our half-price sale, $495. Inlaid mahogany piano, regular $995, at our sale, $595. Carved art nouveau hall stand, now $150. 5-piece Peppler walnut solid wood dining suite, now $595. Don't miss this sale, June is our only bad month of the year, but it's good for the customers. Open all weekend. Sale ends Monday 9 o'clock. Financing OAC. 15 minnutes from town. Pete's Place, 786 Goldstream. 478-6000.

50% OFF ALL REGULAR prices. Yes, again, we are desperate for space. Large shipment of new items arrived in the last few days from Europe. Over 200 oak and mahogany chairs in stock, plus tables, sideboards, dressers, wardrobes, etc. Help us celebrate Canada Day and Save. Open all weekend, sale continues 'till Monday 9 o'clock, 15 minutes from town, 10 from Wooloo, Pete's Place, 786 Goldstream. 478-6000. Consignment items excepted.

VICTORIA'S MARKETPLACE
Are you selling it for the most you can get? Or are you giving it away?
CONTACT THE PROFESSIONALS
LUNDS
926 FORT ST. 386-3308

VACUUM CLEANERS
Over 200 reconditioned and guaranteed from $25-$300. Current models: Electrolux, Kirby, Filterqueen, Hoover, 2 Compact demos, 2 used Compacts. We take trade-ins. Mr. Sweeper, 2 stores: 706 Esquimalt Rd. at Head (at the 3-310 Goldstream, New Commerce Mall, 474-1011, 386-3717.

BEAD BONANZA
Bulk macrame and small wooden beads, jute, books and some toys at low, low prices. Starts July 3rd at
PRIMARY PLAYTHINGS
1319 Broad Street 384-2936

PICTURE FRAMES
Fine custom framing — or U-DO-IT, we supply all tools and materials. It's fun at
PANDORA GALLERIES
363-1543 739 Pandora

VIKING FAMILY SIZED fridge, 2-door, white, square, large separate freezer, with slide-out door and rack, 2 crispers, immaculate, $165; Moffat 2-door fridge, white, square, 3 shelves, 2 crispers, separate freezer, good condition, $155. Apartment sized fridge, $80. 477-5295.

ATTENTION GARAGE SALE lovers! Accumulated over the years and now, act it goes. Tools, household and garden items, bike, sewing machines. Gas powered edger, much, much more. Some new items. Sat. July 1st, rain or shine, 10-5. 3135 Balfour Ave. 386-9460.

FOLD AWAY COT, $20; ATTRACtive old style single bed, $35; Gold chesterfield and chair, $50; Pair of upholstered chairs, $40; Zenith black and white console, excellent, $50; overstuffed chesterfield, wine mohair, good upholstery, needs minor repairs, $75; 385-8385, 386-6275 pager 877 anytime.

SUPER NEIGHBOURHOOD garage sale Saturday 10-4, lawn mower, 1sht 10x16, sendron buggy, 65 Chev, Kirby vacuum, pong game, toys, household items, many other bargains, 6013 Bear Hill (off Ojaniela.)

TYPEWRITER, ADLER, ELECtric, portable, with carrying case, typewriter table, metals drop side, vacuum, Kenmore upright, all one-year-old, little used, excellent condition, 479-8674 3-10 P.M.

IMPERIAL LOYALIST BEDROOM suite: twin beds, with brand new mattresses, night table and chest, $400. Two traditional table lamps, with white silk shades, $75. 479-4710.

AUTOMATIC WASHER AND dryer, good condition, $200 pair. Brown laminate kitchen table with four high-back chairs, new, $85. 385-1127.

22-CHANNEL CB WITH MARINE whip, $75; color TV 14", $75; trailer hitch for Chevy II or Acadian, $20; boat winch, $5. Phone after 6, 384-1683.

CONSOLE STEREO WITH 8-track and BSR phono, as new, $190. Baycrest zig zag sewing machine with case and cabinet, $100. Cast iron wood stove, $60. 478-2469.

2-PIECE KROEHLER CHESTERfield suite, $125. Pair of Kroehler swivel rockers, $120. Large shelving unit, $80. High chair, $25. Umbroller $20. Crib, $20. 477-0498.

DELUXE CAPTAINS BED AND mattress, $170. Double box spring and mattress, $45. ¾ box spring and mattress, $40. Swing set, $30. Utility trailer, $40. 478-8147.

GARAGE SALE, TRUCK MIR, roof rack, trailer hitch, two cupdies and cage, camping equipment and more. Sunday July 2 10-5, 1283 Knute Way. 652-2080.

GARAGE SALE — SOLD HOME, moving to an apt, must sell surplus furniture and miscellaneous items. 2036 Frederick Norris Road. Sat. 10 a.m. to noon, Sun 2-4 p.m.

STENO-TYPE MACHINE, FOR sale, with case and textbook, brand new, price $250, phone 383-2544.

40% DISCOUNT ON BELTS AND greeting cards. Stadacona Jewellery Shoppe, 1540 Fort St. 595-4122.

BOOK SALE
Pocket books, 3 for 25c, comics 5c each, Snowden's Books, 619 Johnson St.

PROPANE FRIDGES-USED AND New, Lts. and stoves. Sale on tanks. 8028 Granville, Vanc. 263-8756.

CLAIROL ELECTRIC ROLLERS as new, $13. Blond page boy wig, never worn, $12. Wiglet, 54, 360-5548.

SPECIAL INGLIS 17 CU. FT. REfrigerator. Only $499. Only one at Butler Brothers, 1720 Douglas St. 385-3832.

MOFFAT 23 CUBIC FOOT freezer, like new, $250. Span console stereo and tape deck, $400. 656-7014 after 5 p.m.

GARAGE SALE — FURNITURE and other household effects. Saturday, 9-3, 2529 Wesley Place, off Haultain. 383-6437.

APARTMENT SIZE FREEZER, storage steel cabinet, 30x12x60" storage cabinet 19x12x26", all white, like new. 382-5091.

ROYAL DOULTON DINNERware, 24 pieces, "Chatsworth." 598-5376.

3-SPEED 3-WHEELED BIKE, $150. ½ heavy duty electric drill, $50. 595-2779.

ARBORITE AND WROUGHT Iron table and 4 chairs, $50. 479-9445.

MOVING MUST SELL STEREO, dining suite, beds, chesterfield and chair, etc. 382-3917.

DICTA-PHONE, 1 YEAR OLD, cost $450, selling $300. 385-5265, 384-7341.

WHEELCHAIR, $75; DOUBLE sized roll-away bed, $75. Call 385-9883.

VIKING PORTABLE DISHWASHer, good working order, $65. 598-4327.

WHEEL CHAIR, STANDARD size, solid condition, $75. 386-7177.

100 MISCELLANEOUS FOR SALE

Mais 385-2435
GOOD USED

Apt. sized fridge	$79
30": electric range with clock and timer	$88
Spin-drp washer with guarantee, like new	$185
G.E. wringer washer	$98
Good used swivel rocker	$59
Used 5-pce. dinette suite	$59
Rollaway cot, used	$29

RENT
WASHERS—DRYERS
TVs—FURNITURE
MICROWAVE OVENS
1821 COOK
GOING OUT OF BUSINESS
THE FURNITURE MARKET QUITS.
QUALITY NEW FURNITURE AT SACRIFICE PRICES
Heavy pine trestle table, 6 high-back Carver chairs and matching buffet. Monastery sofas, loveseats and chairs in a variety of fabrics. Sleeping sofas. Bentwood and traditional rockers. Antique pine cocktail table and matching lamp table. Rocktown Colonial maple tables, 4 side chairs, 2 arm chairs and matching buffet. Light oak rectangle table and 4 upholstered side chairs. Walnut finish bedroom suite with double bedstead, triple dresser and shadow box mirror; 2 matching night stands and Grange Posturepedic box spring and mattress, etc., etc., and many more too numerous to list. Apply in person to The Furniture Market, 1610 Old Island Highway (at the Farmer's Market going towards Colwood), anytime Tues. - Sat., 9-6 p.m., or Sunday, 12-4 p.m.

MOFFAT
ACTIVE FURNITURE
566 DAVID 382-8274
Ranges, almond colour, fully automatic $369.95
Deluxe automatic ranges with glass back guard $389.95
15 cu. ft. almond colour frost-free refrigerators, Cantilever shelves $549.95
Gourmet ranges, all colours $789.95
17 cu. ft. frost-free refrigerators, Cantilever shelves $649.95
Convertible dishwashers, 7 programmes $349.95
TERMS AVAILABLE

FLEETCRAFT TRAILER, stove, icebox needs minor repair, $350. Admiral dishwasher, avocado, wooden top, like new, $250. 77 Yamaha TY 250, like new, $1,150. 386-7518 before 8 a.m. or after 5 p.m.

BUILT IN
DISHWASHERS by KITCHENAID BRAND NAME OVENS
VAC systems by VACUFLO
KENYON SALES 386-1214
24 HOURS SERVICE

UPHOLSTERY FABRICS
Retail materials at wholesale prices. Hardwearing nylon and Herculon. Reg. $7.95-$11.95. Sale price $4.99. 478-6522 Tillicum Upholstery, 2512 Sooke Rd.

CAMPING SUPPLIES — We have Water Carriers, Tarpaulins, Tiedown Straps, Foam Mattreses, Tent Pegs, Even Portable Sinks at THE PLASTIC SHOP, 2165 Douglas St. 386-1477.

UNIVERSAL TRADING CENTRE 584 Johnson. Upstairs Warehouse Bargains. Tools, furniture and fridges, curios, glassware, pictures, stereos, cameras and jewellery. 383-9512. We Buy, Sell and Trade.

WATCH AND CLOCK
Repairs, Sales, Trade-In. Citizen Ltd. 388-4735, 622 Fisgard St., across from Victoria Police Station. Watch Repair from $15; minor repair while you wait.

ONE BABY CARRIAGE; GOOD condition, $100; playpen, good condition $25; baby walker, $5; golf clubs, woods and irons, $35; fridge, $50; hide-a-bed, chair, $100. 382-5351, after 5.

FOR SALE HITACHI APARTment-sized washer spin dryer with 2 cycles, 2 years old, excellent condition. Five B-13-178 polyester whitewall Firestone tires, low mileage. 595-4496.

OAK TABLE $125. OAK HOOSIER $150, 6 maple chairs $150, wicker platform rocker $75, Royal Blue 5'x10'6" carpet with pad (all wool) $200. Persian style rug 9'x6' $75. Other items. 478-6564.

2 FRENCH SWINGING DOORS, two 20" black and white T.V., radio record player; pair size 8, jogger boots; baby buggy and crib and many other items. 1154 Johnson St. 386-0851.

100 MISCELLANEOUS FOR SALE

30" RANGE, ROTISSERIE AND all features, $300. 13.5 cubic foot fridge, $450. Both harvest gold. Queen size Sealy Century firm box spring, $125. All units 1 year old, excellent condition, 382-0187 or 388-1940.

TWO UNFRAMED BEVELLED glass mirrors, $25 each. New single mattress, $45. 5 very old leather bound religious books, $10 each. Light oak coffee table, $35. Old wooden crib, $15. Four oak chairs, $50. 595-0349, 595-6468.

MOVING SALE; CAMPING equipment, buffet, wringer washer, toys including Fisher-Price, Baby items, household items. 6070 Rollin Way, 652-1958.

MOVING; GARAGE SALE; KID'S bikes, household odds and ends, garden equipment, old armchair, etc., 5043 Del Monte, Sunday 9 a.m. to 5 p.m.

TRILIGHT POLE LAMP, $15; Tiffany swag lamp, $100 or best offer; wicker room divider, $50; wicker plant stand, $10. 746-5049, Duncan.

ORGANIC VEGETABLE PLANTS for sale 383-6282.

WOOD BURLS, UNFINISHED. 479-3392.

DRAPES, SHEERS, 10X12 RUG, and miscellaneous, 595-5734.

PIPE FOR SALE, STEEL AND plastic, all sizes. 642-3688.

TRAILER HITCH FOR PINTO, rug, 9x12; tires for Pinto. 383-5888.

MOVING MUST SELL DRYER, $50, 384-2470, 478-7882.

STOVE $50, COUCH, TABLE, single bed. 595-4383.

101 CHILDREN'S MISCELLANEOUS

WANTED: CHILD'S CAR SEAT, GM or Kantwet or similar, 721-9278, Victoria.

WANTED; CAMPING EQUIPment, tent, stove, lamp, ground sheet, miscellaneous. 386-5855.

WANTED: TRICYCLE SUITABLE for four-year-old. Good condition. 658-8723.

NEW CHILDREN'S FURNITURE, factory prices 370 Gorge Rd. East. Atlas Cabinets. 388-6814.

103 MISCELLANEOUS WANTED

THE SALVATION ARMY Needs your re-usable clothing, furniture and household goods. "Help us to help others." Family Thrift Stores, Victoria, Sidney and Langford. For pickup — 386-3295.

Robinson's

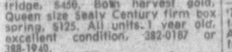

CASH!!!
FOR USED GUNS
1307 BROAD 385-3429

WE BUY

Used furniture, TVs and appliances for cash. Mals Furniture, 385-2425, 1821 Cook.

OLD LETTERS WITH OR WITHout stamps, historical documents, photos, postcards, all prior to 1910, pertaining to early Canada or Northwest. Development required for research collector. Call 479-7480, 9 a.m. to 4 p.m. weekdays.

KENMORE, INGLIS, WHIRLPOOL, SPEED QUEEN, SIMPLICITY WASHERS & DRYERS, SQUARE CORNERED FRIDGES, WORKING OR NOT, 478-6000 or 478-5449.

CASH

Costume jewellery, quality used clothing, linen, furniture, antiques, china, collectables, bits and pieces. Please call, 385-5678 or 384-4547.

SQUARE DEAL BUY
Aluminum — lead — copper — brass — BEER bottles — pop bottles.
383-1221, 1126 Hillside. 383-1601

WANTED: ANY OLDER TYPE furniture, sideboard, buffet, china cabinet, table, chairs, etc. Reasonable. 595-7918.

HIGHEST PRICES PAID FOR all your household items. Universal Trading Centre, 584 Johnson St., 383-9512.

WANTED — UTILITY TRAILER, rotary lawnmower, aluminum window (3'x4' wide), phone 592-4978 or 598-1341.

NEED COMPLETE BEDROOM suite or double bed and dresser with mirror. Reasonable. Good condition. Clean. 595-6852 after 5.

DON'T THROW AWAY YOUR basement or attic junk, 1 man's junk is another man's treasure. Call 595-7918.

HIDE-A-BEDS ANY CONDITION, will buy or haul away free, 386-8385, 388-6275 pager 877 anytime.

$ MONEY PAID $
Books, comics, magazines, Snowden's Books, 619 Johnson Street, 383-8131.

CRIB, CHEST OF DRAWERS, wooden highchair in good repair. 652-3467.

MIMEOGRAPH OR GOOD DUplicator machine wanted, preferably electric. 478-5409.

OLD CAR BATTERIES, RADIAtors, copper, brass, lead, 383-1328, 526 David.

WOODEN ROCKER, NONworking alarm or misc. clocks, old barometer. 385-5165.

SQUARE FRONTED REFRIgeralors, freezers, dryers washers, working or not. 592-4222.

UTILITY TRAILER, WOODEN playpen, good quality chest of drawers for childs room. 598-4778.

PRIVATE PARTY WANTS TO buy old cut glass or crystal. 595-8496.

WANTED: MILITARY BADGES and medals. Colin McIntosh singles or collections. 479-2362.

WANTED: SNAP-TIES WEDGES. 479-5944.

WANTED: OLD POSTCARDS. Please call 595-7567 or 383-8311.

CASH FOR BOOKS IN GOOD condition. The Book Mine, 385-1722.

FRIDGES AND FREEZERS bought. 598-7422. All-Temp.

SELL OLD BOOKS TO THE Haunted Bookshop, 382-1427.

SWIMMING POOL, APPROX. 15' in good condition. Phone 658-8593.

WANTED: PORTABLE CASsette duplicator. 595-0736.

WANTED: UTILITY TRAILER. 592-4978.

URGENTLY NEEDED, GOOD used furniture. 386-0286.

WANTED: DRESSER, LAMPS. 595-5734.

WANTED: LARGE USED ABOVE ground pool. 383-7011.

109 MISCELLANOUS TO RENT

TYPEWRITERS
Student rentals, manual $9 per month; $25 for 3 months, electric, $25 per month, City Office Equipment, 386-8396.

SAWYER SEWING CENTRE
RENT TO OWN — Domestic and Industrial sewing machines
640 FORT 388-4778

MONTH TO MONTH
Piece or Group
CAMOSUN FURNITORE RENTAL
942 Fort St. 383-3655

10,000 SQ. FT. PARKING SPACE for tractors, machinery etc, behind 614 Esquimalt Rd. Apartments. 592-4673. Will negotiate rental.

115 SWAPS

TRADE-$38,000 EQUITY IN MODern 3 BR, 1½ bath home (full price $74,900) on peninsula — for suitable boat, business, property, etc.
FRANK CSINOS
388-6275 Pager 28
Seaboard Properties Ltd. 652-1141

SWAP OR SELL, 65 GALLON aquarium complete with stand, filter, heater, large show fish, plus 45 gallon tank complete with Albino Clarius. Must sell, $280 complete. 656-5041. For diving gear.

WHAT HAVE YOU GOT TO trade for $18,000 equity on beautifully treed ocean view, 1½ acres. New subdivision in Duncan? 479-8732.

115 SWAPS

1975 APOLLO, FRIDGE, STOVE, oven, toilet, tacks, for fibreglass boat, 16-18 feet. $3750 value, 383-0897 after 5.

'76 KAWASAKI 400 — SELL OR take smaller bike as part trade or American car as full or part trade. 479-0044.

HAVE SMALL CHAIN SAW, WILL trade for double barreled shotgun. 478-5048, evenings.

TRADE MY 13' ALL ALUMINUM travel trailer, sleeps 4, for camper. 478-2944 till 12 midnight.

16' BOAT FOR SALE OR SWAP for small car or motorbike of same value. 478-4830.

116 COINS and STAMPS

STAMP
AUCTION
TUES., AUG. 1, 7 P.M. We are now accepting consignments for our next sale. Please contact Don Cal.
LUNDS
926 FORT 386-3308

TEN 1-OZ. SILVER BARS, 1 SET Olympic silver and gold coins; offers. 652-3501.

117 ARTS and ANTIQUES

HUGE SHIPMENT OF ANTIQUES AND COLLECTIBLES: French Provincial dining suite with 10 chairs, round oak tables, draw leaf tables, 20 sets of chairs, buffets, sideboards, 7-piece chaise loveseat, art decals, couch suite, beautiful old wicker couch suite, oak and mahogany bedroom suites, jug and basin sets, 100s of prints and watercolours, stained glass windows, wardrobes, china cabinets, bookcases, office desks and chairs, roll-top desks, knee hole desks, lovely period oak 7-piece bedroom suite. Open all weekend. Come and see us. 720 Market St., Attica.

50% OFF ALL REGULAR prices. Yes, again, we are desperate for space. Large shipment of new items arrived in the last few days from Eurcose. Over 200 oak and mahogany chairs in stock, plus tables, sideboards, dressers, wardrobes, etc. Help us Celebrate Canada Day and Save. Open all weekend, sale continues 'till Monday 9 o'clock. 15 minutes from Town, 10 from Woolco. Pete's Place, 736 Goldstream, 478-6000. Consignment items excepted.

FANTASTIC SALVAGE
Spiral staircase, brass taps and showers, 100s of stained glass windows, oak and mahogny doors, brass door handles, porcelain door handles, pedestal sinks, tack and saddlery showcase, garden display cart, clawfoot tubs, brass bannister rails, beautiful cast iron fireplaces and mantles, old oak toilets. Much, much more! Open all weekend, 720 Market St., Attica.

JULY ANTIQUE
AUCTION
For consignment to this or Subsequent Sales Please contact JOHN BOYLE.
LUNDS
925 FORT 386-3308

AXIOM ANTIQUES
Has made interesting English additions to their present stock. Hall stands, wardrobes, tables, and unique 16th century style oak buffets. Many sets of chairs. On display July 1st, drop in at 546 Herald or phone 383-4214.

REPRODUCTION WILLIAMS burg Mirror, Diameter 15", $55; antique needlework stool, with ball and claw, cabriol legs, $165; ½ dozen fish eaters, and fish service, excellent condition, $120; some other items, phone 592-2571.

APPROXIMATELY 7½' TALL BY 5½' wide. A rare fireplace frame and mantelpiece, with a mirror worked into it. First $200 firm. Approximately 5¼' by 8¼' heavily framed window, $50 firm. Phone 385-4870, 4 p.m. to 9 p.m.

2 PHOTOGRAVURES $1500 EACH. (1) Diana or Christ — Royal Academy Exhibition, (1) The Bride — Windsor Gallery. Victoria Press Box 416.

COCA COLA AND OTHER ADvertising collectibles. Buy, sell, trade. Tom, Box 3176, Vancouver 3.

HIGHEST PRICES PAID FOR quality antique furniture oriental rugs, clocks, paintings, etc. David Robinson Ltd., 1019 Fort, 384-6425.

PAIR MAHOGANY FRAMED leaded bevel glass antique light fixture, oval glass. Phone 384-1515 days.

EARLY TRAVEL BOOKS AT Johnson and Small Books, 45 Bastion Square, 382-1144.

FURNITURE REPAIRED, ANtiques our specialty. 478-7519.

120 GARDEN SUPPLIES

JOHN DEERE RIDING MOWERS, lawn and garden tractors and equipment. J. Grieve Motors Ltd., Saanichton. 652-1642.

YARDMAN MAGIC TOUCH, reel type lawnmower, $130. 479-3066, evenings.

19" MTD POWER REEL mower, 2½ years old, excellent condition. $140 firm. 652-4315.

APPROX. 200 SQ. FT. GREENhouse glass, offers. 478-0138.

RIDING MOWER, ARIENS, heavy duty, $465. 652-3892.

TWIN BLADE SUNBEAM ELECtric mower, $45. 477-8306.

Fertilizer

SAANWOOD FARMS LTD.
Cow manure, 652-2026 or 652-1743. No Sunday calls, please.

Greenhouses

SMALL GREENHOUSE FOR sale. Offers. 598-5936.

Plowing, Rotovating and Cultivating

DON'S TRACTOR SERVICE
477-3913
We rotovate, plow, cut grass and brush also, loading and hauling.

COOPER-RHOADES TRACTOR SERVICE
478-3143 or 477-5167
Grass or brush mowing, rotovating, loading, hauling, lot cleanup.
385-8198

4 BROTHERS — ALL AREAS
FREE ESTIMATES — ANYTIME
Rototilling, new lawn preparations, etc. See our ad under gardening.

TED'S TRACTOR SERVICE
478-4059 or 478-1490
Rotovating, levelling, Hay cutting.

Topsoil, Rocks and Fill

NO. 1 SCREENED TOP SOIL mixed with sand and manure, 7 yards for $55, 14 yards $120, garden sand and fill sand available anytime on request for quoted price. 478-3222.

SCREENED TOP SOIL WITH Manure and sand, $12 per yd. Minimum delivery 6 yds. Sterilized potting soil by bag or yd. E. Nixon Ltd. Office 385-4431, Yard 478-0511, nights 479-1937.

TOP QUALITY SHREDDED TOP soil, mixed with sand and manure, 10-14 yard loads, $8.75 per yard. Smaller amounts available. Peninsula Bulldozing. 479-1884.

DON'T BE DISAPPOINTED. TRY our shredded black virgin soil, its weed free and excellent for lawns and gardens. 383-1532 anytime.

NO. 1 SHREDDED RICH BLACK loam, 4 yards, $44; 7 yards, $63; 14 yards, $120; big bags, $2.00. 595-8129.

BY SACK FANTASTIC BLACK peat soil. Open 7 days a week. 382-2843.

HUMUS HORSE MANURE AND loam. Minimum 6-yard load, $10 a yard. 382-1180, 479-0927.

125 PETS and SUPPLIES

DOG-WALKING SERVICES. CALL Sharon at 479-6820 after 5:30.

SIAMESE STUD SERVICE. 386-2776

ONE YOUNG SENEGAL PARROT and cage, $225 or offers. 477-9223.

TOP AFGHAN HOUND, TO GOOD home. 246-9463, Ted, evenings.

2 PEDIGREE SIAMESE BLUEpoint, 8 months. 382-5917.

KITTENS FREE TO GOOD home, dirt box trained. 477-3512.

BLACK KITTENS ABOUT 10 weeks, free to good home. 595-7187.

ONE CAT FREE, PART-PERsian. 592-0786, 592-4178.

FREE KITTENS TO GOOD homes, phone 479-4598.

THREE KITTENS, TWO BLACK, one striped. 385-6389.

REGISTERED TRI-COLORED collies $100. 748-1155 Duncan.

FREE KITTENS
479-4927

125 PETS and SUPPLIES

PEDIGREED LABRADOR RETrievers out of English show champion Sandylands Storm-A-Long dam from English champion Sandyland Mark. British Kennel Club registered. Prices around $200 plus transportation, etc. Inquiries to: Mr. and Mrs. Gelgood, Barlic Labradors, Barlic House, 20 Waterloo Rd., Bidford-on-Avon, Warwickshire, England.

GREATER VICTORIA ANIMAL CRUSADERS
Our spay-neuter programme has helped 45 dogs and cats in the past 2½ months. Help us continue this animal welfare work! For further information on how you can help give us a call at 477-0833.

REGISTERED AMERICAN Water Spaniel pups. Sired by Canadian Champion. Sire and dam 1975 Canadian best in breed. Good show prospect, excellent hunting stock, and family dogs. 479-9406 evenings.

REGISTERED LABRADOR RETrievers. Best dogs available. National winners, show champions and International Field Trial Champions in pedigree. 3-year guarantee available. $200. 479-7050.

65 GALLON AQUARIUM COMplete with stand, filter, heater, large show fish, plus 45 gallon tank complete with Albino clarius. Must sell, $280 complete. 656-5041.

SENEGAL PARROT, $100 WITHout cage; 60-gallon aquarium accessories and stand including 3 discus, roller pigeons. Phone 743-2650.

DACHSHUND NEEDS GOOD home, 6 years old, female, standard smooth, fantastic disposition. 477-9310.

REGISTERED LABRADOR PUPpies, sire son of national champion. Ready in 2 weeks. Duncan, 746-7949.

COLLIE PUPS, SHOW POTENtial registered, shots. Country raised, ready to go July 13. Deposit required. 652-2566.

REGISTERED GOLDEN RETriever puppy, female, 9 weeks old. $150. Between 5-6 p.m. 642-5492.

GREATER VICTORIA ANIMALS' Crusaders. Beautiful affectionate older cat and kittens desperately need home. Small fee. 386-9832.

REGISTERED GORDON SETTER puppies for show or hunting. Excellent temperament, breeding. 112-743-2563.

STUD SERVICES AVAILABLE by Registered Champion Sired Black and White Pekingese. Phone 384-9856.

COUNTRY HOME WANTED FOR 3-year-old spayed female boxer. House broken and good-natured. Please call 382-8053 after 4 p.m.

PUPPIES FOR ADOPTION, TO approved homes. Inquiries, 384-0259. Greater Victoria Animals' Crusaders.

PUREBRED LABRADOR PUPpies for sale. Call 478-3123 between 5 and 7 p.m. weekdays, anytime Saturday and Sunday.

FREE KITTENS
Toilet trained, ginger, black, leopard, marbled. 595-4163, 8-9 a.m., p.m.

AQUARIUM FOR SALE, 27, 14, 3½ and 2 10-gallon, good equipment and assorted tropical fish, call 478-2904.

PLEASE: I NEED A HOME! Last pup of nine. 2 months old, female German Shorthair cross. 478-5258.

1 CHARMING SHELTIE BOY, 3 months, shots, registered, phone after 7, all day Sunday, 478-9728.

BEAUTIFUL IRISH SETTER, TO responsible, country home only. 382-8489.

TROPICAL FINS
AND FOLIAGE
2719 Quadra St. 385-1000

BEAUTIFUL BABY GUINEA pigs, smooth hair, $1 each. 656-1903.

PUREBRED DOBERMAN Pinscher puppies, $100, 5 left, tails docked ready now, 642-4496.

STUD SERVICES AVAILABLE, CKC registered Irish Terrier. 478-3758 after 6 p.m.

FREE TO GOOD HOME, 7 month old Brittany Spaniel cross. 477-0988.

FOR AVIARY OR FLIGHT cages, Zebra finches, $6 each. 478-2048.

STUD SERVICE AVAILABLE, purebred champion sire and dame Yorkshire Terrier, 477-0234.

SHOW AND PET, REGISTERED miniature poodle puppies, ready now. 743-2493.

SPANIEL-LAB CROSS PUP, 4 months, likes children, trained, has had shots. Phone 385-0029.

WANTED: FLEMISH GIANT rabbit, prefer female. 478-7255 after 6.

9-WEEK-OLD CALICO KITTENS, playful, house-trained, phone 479-0185.

CHARMING KITTENS SEEK happy home. Free to good homes. 477-0239.

BUYING A PUPPY? CALL Victoria City Kennel Club "Watchdog" for advice. 385-2233.

THREE AQUARIUMS PLUS accessories, 23, 15, and 7 gallon. 479-4574.

FREE TO GOOD HOME, SHEPhard-Collie cross, three years old. 642-5317.

2 COCKATEELS, 1 MALE, 1 FEmale plus 2 cages and bird feed. $100 firm. 592-9122.

WANTED: GOOD HOME FOR 3 month old, German Short haired Pointer. 386-0345.

HAMSTER HABITRAILS, SKYhouse, restaurant, train and other accessories, 477-6018.

MALE ENGLISH SPRINGER Spaniel puppy, 7 months, $100. 565-6044.

PURE SIAMESE KITTENS FOR sale, exceptionally beautiful, Cowichan Bay, 748-0583.

IRISH SETTER CROSS, FEmale, spayed and had shots, $50. 382-2692.

SHETLAND SHEEPDOG PUPpies for sale; show and pet stock available. 723-8712.

FREE KITTENS FOR GOOD homes, 385-8262.

BLACK MALE POODLE PUP Good home. $65 or offers. 479-0537.

HOUSETRAINED KITTENS. Free to good homes. 479-0820.

FREE KITTENS, TRAINED, phone after 3 p.m., 598-1437.

BEAUTIFUL ½ POODLE PUPPY, $35. 478-6981.

FREE BABY RABBITS, 478-3428

FREE TO GOOD HOME, RABBIT and cage. 595-4573.

SCOTCH COLLIE CROSS PUPS, 2 males, 4 females $20. 382-8342.

FREE KITTENS TO GOOD homes, phone 384-2356.

127 CHICKS, POULTRY HATCHING EGGS SUPPLIES

MILIFUR SHOW BANTAM. 474-2063 after 5.

KING PIGEONS FOR SALE. 479-6489.

128 LIVESTOCK SUPPLIES AND EVENTS

REGISTEREDQUARTER HORSE mare, 16 hh, 7 years, a quality horse, sound, quiet and sensible. Going well on flat and over fences. Unshown, excellent prospect. Also part quarter horse black mare, 10 years, 15 hh, very showy, suit experienced rider, owner breeder, Altamont Stables 112-743-2563.

OAK MEADOWS SUMMER SCHEDULE
July 11-13, Dietric Clinic. July 31-Aug. 6, riding and horsemanship camp. Aug. 6, open horse and pony show. Sept. 17, horse show. 479-6843.

THOROUGHBREDS FOR SALE
Gelding by Angri, 16 hands, age 5 years, $2200. Mare and gelding, Spending Saree-Giving breeding, ages 5 and 3 years, $2000, $1500. 652-5715.

JOHN MacNUTT TRUCKING
Sawdust—Shavings—Hogfuel
LARGE OR SMALL LOADS
479-6560 479-1908

MUST SELL, WELL-TRAINED gelding. Trained for English and Western. Suitable for dressage. Very showy. No vices. Phone 245-4054.

MANDER TRUCKING LTD.
Cedar hog fuel special, big loads low prices.
Agricultural sawdust and shavings. 383-3041, after 6, 477-5053.

128 LIVESTOCK SUPPLIES AND EVENTS

16½ HANDS T.B. 9 YEAR OLD mare, beautiful colour, confirmation and action, excellent hunter or jumper prospect. 386-2908 after 5 p.m.

PUREBRED ARABIAN 3-YEAR-old filly, Deep Chestnut. Outstanding potential for breeding or show. Loves people. Terms to qualified buyer. Phone 656-8628.

ENGLISH SCHOOLING SHOW, July 30th, 1978, 9 a.m. Sooke Saddle Club, L. Smith, 642-5398 or S. Garneau, 642-5735.

GREENBELT STABLES HAS box stalls vacant, riding rings, riding trails, 40 acres pasture, lessons and training available. 656-5229, 655-1364.

SCOTTSDALE STABLES NEXT to Thetis Lake Park, complete boarding, your horse, plus miles of trails, 391-9169.

SURPLUS EQUIPMENT FOR sale, 2 only $250,000 BTU kerosine heaters, 1 only 10 KV Ruston generator. 386-6155 ask for R. Lindsay.

ONE MILKING TOGGENBURG $75. One 18-month Saanen doe. Two baby bucks Toggenburg $10. 478-9201.

COLWOOD TRAIL RIDERS OPEN show, July 9th, Luxton Fair Grounds. For information phone Jackie 478-2143.

ENGLISH SCHOOLING SHOW, July 30th, 1978, 9 a.m. Sooke Saddle Club, L. Smith, 642-5398 or S. Garneau, 642-5735.

LOCAL RED TOP HAY, $1.45 per bale, with 20 bales or more. 479-5029.

WESTERN SHOW SADDLE, equitation seat, cost $500, sell $285 obo. Val, 387-5487 or 474-2747.

HORSE BOARDING — IDEAL location, excellent care and facilities. 479-6259.

EXPERIENCED 19-YEAR-OLD person wishes job with horses. 478-5063.

PANDUR ENGLISH SADDLE complete with safety stirrups and girth. Good condition. 652-4305.

EXCELLENT HAY, $1.25 LARGE bale in field. Sidney area. Phone 656-5411, 656-5441.

GLENSHE STABLES HORSE Show, July 16th starting at 9 a.m. 652-2444.

YOUNG SHEEP AND LAMB, 3 years Jersey-Short horn milking cow with calf at foot. 478-6226.

REGISTERED POLLED HEREford females. Bred Heifers and mature cows. 658-5629.

THOROUGHBRED HORSES, shape for freezer, breeding, whatever. Reasonable. 642-3210.

REGISTERED ¾ ARAB MARE, 5 years old. $650, tack available, $250 extra. 478-5692.

10 YEAR OLD CHESTNUT GELDing 14.2 Hands, $275 to experienced rider. 656-4493, after 6 p.m.

COMPLETE ENGLISH ATTIRE — saddle, bridle, riding hat, etc. 652-1866 after 5 p.m.

HOLSTEIN FAMILY COW, 4 years, fresh May 23rd, milking 5 gallons, $500. 656-1033.

HAY FOR SALE, $1.25 PER bale. In the field, 1681 Keatings X Road.

ONE SAANEN MILKING DOE for sale, one-gallon milker. 642-3230.

BALED TOP QUALITY TAME hay for sale. 479-2923.

ONE SET DRIVING HARNESS, excellent condition. Phone 743-2650.

GOOD HAY FOR SALE, $45 PER ton. 656-4170.

BEE HIVE, 3 STRONG COLOnies in Dadant Supers. 477-6418.

BARRY ALLEN HORSESHOEing. Phone 478-5278 anytime.

GOOD PASTURE FOR HORSES. Burnside area. 479-2302.

GOOD HAY FOR SALE, $60 TON. Delivery can be arranged. 642-5147.

HEREFORD CATTLE FOR SALE. If interested call 658-1017.

130 HEAVY EQUIPMENT and MACHINERY

HABITAT'S
EQUIPMENT CENTRE
944 GOLDSTREAM AVE.
478-0811 DL-0078A

BOBCAT! The skid steer loader that's industrial rated!

Backhoe, Auger, Grapple, Landscape rake, palate forks, attaches to Bobcat in less than a minute.

Your Island Dealer for Melroe Bobcat and Allis-Chalmers Tractors.

J & J MOBILE MACHINE WORKS
"Let the shop come to you" Machining, welding, sandblasting, steam cleaning. Reasonable rates. 479-2088.

1952 D4 CAT WITH WINCH, DIRT plate and land-clearing blade, excellent condition. Reasonable. 479-7066, evenings.

TRUCK TRANSMISSION, 1 7231 A box, 1 6352 main. 652-3751, working hours.

135 FARM IMPLEMENTS

Well Drilling and
Pump Installation
Butler Brothers
Equipment Ltd.
652-1121

ISLAND'S BEST STOCK OF good, used and reconditioned farm tractors, mower conditioners, harvesters, planters, and other equipment. J. Grieve Motors Ltd., Saanichton, 652-1642.

FOR SALE; MASSEY FERGUSON tractor with frontend loader, rototiller, landscape rake and blade, home made lowbed. 748-1084, Duncan.

1974 KUBOTA 21 H.P. TRACTOR, only 200 hours, with landscaping rake, $3700. 479-3066, evenings.

1969 ford 3000, front-end loader and blade, $4500. Phone between 6 and 7 a.m. or after 9 p.m., 479-6693.

148 LEASE VEHICLES

ENSIGN
Will Show
— YOU —
How To
LEASE
AND SAVE!!
idealease
Member of Chrysler Leasing Systems
CONTACT
ROY HUGHES
ENSIGN
LEASE LTD.
Quadra At
Caledonia
Dealer licence number
D548B
386-2411
Open Weekdays
Till 9:00

150 CARS FOR SALE

1973 MONTEGO. EXCELLENT running condition, 46,000 miles, best offer. 383-1796.

'68 CORTINA FOR SALE. $300 firm. 382-0219.

150 CARS FOR SALE

Practically
PEANUTS

74 PINTO Auto	$2666
74 GALAXIE Auto	$2866
74 HORNET 4 speed	$2166
74 PINTO S-W	$2566
74 APOLLO Auto	$2866
73 CHEV Auto	$2566
73 DATSUN 1200 A.T.	$2066
72 MERCURY S-W	$2066
72 DATSUN 510	$1266
72 CORTINA	$1466
72 CHEV Auto	$1666
72 TOYOTA Pickup	$1666
72 MONTEGO Auto	$1766
72 PINTO	$1566
71 LTD Conv't.	$2766
71 METEOR Auto	$1766
71 IMPALA Auto	$1766
71 HORNET Auto	$1266
71 TOYOTA Corolla	$1266
70 VW Beetle	$1266
69 MERCURY Auto	$1066
68 OLDS Cutlass	$1366
68 FAIRLANE	$866
68 PONTIAC S/W	$466

Palm Motors
3342 OAK ST.
(BETWEEN:
Mayfair and Town and Country Shopping Centres
Down the Hill From McDonald's Hamburgers)
D 00641A 386-8385

PAINTER
MOTORS LTD.
2936 Douglas
'77 CELICA GT, 5 sp., 5,000 m.
'76 FORD ½-TON, V-8, P.S., P.B.
'74 GRAN AM V-8 auto P.S., P.B.
'73 EL CAMINO 350 auto P.S., P.B.
'73 DUSTER, Slant 6, PS, PB.
'73 BARRACUDA Auto., PS, PB
'73 CUTLASS Supreme 4-dr.
'72 COUGAR 2-dr. auto., P.S., P.B.
'72 CUDA V-8, buckets, mags.
'72 G.T.O 400 auto. P.S., P.B., P.W.
'72 HORNET 6 cyl. low miles
'71 VALIANT 2-dr., HT, slant 6.
'71 MUSTANG auto., P.S., P.B.
'70 CHEVELLE 350, Auto, PS, PB.
'69 CAMARO 396 auto.
'69 MUSTANG Fastback, 351, 4-spd. mags, tires, Silver.
'68 MUSTANG 289, 2-dr., HT.
'67 COUGAR V-8, auto., PS, PB.

"ECONOMY CARS"
'77 HONDA auto., 14,000 miles
'74 COROLLA auto. low miles
'73 PINTO hatch-back 4-speed
'73 ASTRE auto. radio, radials.
'71 CORONA 4-speed, radials
100% FINANCING O.A.C.
D-00346B 385-1155
(After hours: 385-0122)

MERCEDES
'66 230 4-dr. sedan, auto, radio. You must see this car. There are still people around who look after cars beautifully. Priced for quick sale. DePAPE MOTORS LTD. 779 Pandora 384-8035. D00264A

SPECIAL EDITION
Extremely rare body style, '57 Olds Fiesta hardtop station wagon. Immaculate condition, low mileage. All original with factory 300 h.p. engine and 4-speed hydromatic. All power and loaded with rare accessories. 18 miles to the gallon. A sound investment. Must see to appreciate this luxurious automobile. 598-2584.

'77 COUGAR XR7, RADIALS, power steering, power brakes, power windows, tilt wheel, AM-FM Quad stereo tape, 60/way power seat, power trunk, automatic door lock, remote control mirrors, factory mags, power moon roof, cruise control, silver on maroon, 21,000 miles. Replacement value $13,000, $10,500 firm. Phone collect 743-2546 Shawnigan Lake.

'77 MK. V (Cartier)
This beautiful LINCOLN has been locally owned since new with only 4800 miles. Absolutely the most immaculate used car in town. To view please call 388-7727. YATES AUTO SALES LTD., 950 Yates St. D-01610A

SIDNEY CAR MART
Shop in Sidney and SAVE
Extra Clean
Late Model Cars
Trucks and Vans
9757 5th St. D01591A. 656 2432

78 Lincoln MK V
(Bill Blass edition) completely loaded including moon roof. This exquisite automobile is priced to sell at $16,900. Trades welcome. YATES AUTO SALES LTD., 950 Yates St., 388-7722. D-01610A.

'70 Satellite
2-DR. HT. Very clean and nice, $2,495. ESQUIMALT AUTOMART LTD., 480 Esquimalt Rd., 382-7195. D-00856A.

SHOWROOM CONDITION, LUXUrious 1976 Cadillac Coupe de Ville. Complete power equipment. Air conditioned. Moon roof, 25,000 miles. White exterior, red leather interior, $12,600. 478-5785.

MUST SELL
Make us an offer on our 74 Astre GT station wagon, excellent condition, low mileage, radials, 4 speed tach, body striping, roof rack, etc. 388-6578.

'73 CELICA ST. AUTO., RADIO, only 55,000 miles, vinyl top, good clean car. $2450. GARDEN CITY AUTO SALES LTD., 2978 Douglas, 382-9111, D00319A.

73 DATSUN 1200 SPORTS COUPE, auto, clean condition, $1375. GARDEN CITY AUTO SALES LTD. 2978 Douglas 382-9111 D-00319A.

77 CELICA LIFTBACK GLOSS wax, louvers, mags, am-fm cassette, headphones and more, A-1 shape, 479-5177.

1973 CORTINA 2,000, AUTOMATic, vinyl top, new condition, snow tires, 25,000 miles. $1,850 or offers. 385-7968.

'69 TOYOTA CROWN WAGON, runs well, offers on $1200. Phone 478-2576.

1975 PONTIAC ASTRE STATION wagon, 29,000 miles. Best offer. 595-2923.

PONTIAC PARISIENNE 2 PLUS 2, good running order, $900 or best offer. 656-6645.

'73 VEGA GT, GOOD CONDItion, $1800 offers. View at 260 Regina Ave. 386-5918.

1971 FORD CUSTOM 500. EXcellent condition, $1945 or best offer. 598-7392.

70 FORD TORINO, 4 DOOR HARDtop, power steering, power brakes, very clean, $1400, 477-5395.

'77 SPECIAL EDITION TRANSAm. Phone George after 4:30, Best offer, 382-1162.

'63 PLYMOUTH, GOOD RUNNING shape, $175. Phone between 5-7, 388-4974.

1972 CADILLAC FLEETWOOD Brougham, all luxury options; sacrifice $3950. 598-4936.

'67 CAMARO 327, 4-SPEED, 4-barrel, mags, good condition, $1600. 382-1410.

FORD '55 CUSTOM LINE 4-DOOR ford '55 custom line 4-door sedan, Sedan, runs well. 592-1433.

74 CADILLAC COUPE DE VILLE, 33,000 miles, $5000. 658-8921.

1973 FORD LTD WAGON, POWER steering, power brakes, power windows, $2400 or best offer. 383-9992.

1969 VW BEETLE, EXCELLENT condition, $950. Duncan 748-1402.

NICE, 74 COUGAR, 2 DOOR hardtop, $3895. 479-6513.

'72 PINTO BODYMAN SPECIAL, offers, 477-7653 after 5 p.m.

1972 DUSTER 2-DOOR 6-CYLINder automatic, radio. 386-6582.

1976 HONDA CIVIC, OR MAZDA 1973 RX-3, offers on both, 652-5853.

150 CARS FOR SALE

Cornell
GM CHEV/OLDS
Cadillac
CHEVROLET TRUCKS
Sales/Service 385-5777

SOONER
OR
LATER
You're Going To Buy From
CORNELL GM
DEFLATION
"SPECIALS"

STOCK NO. 82724A
'77 DATSUN SX200
5-speed, radio, green with gold stripes. Excellent condition.
DEFLATION SPECIAL
$5395

STOCK NO. 8367A
'75 CHEVROLET
STATION WAGON V-8, auto., P.S., P.B., radio, power windows. Excellent condition.
DEFLATION SPECIAL
$3995

STOCK NO. 83249A
'75 VEGA GT
4-speed, radio, excellent condition.
DEFLATION SPECIAL
$2895

STOCK NO. C389A
'73 CHEVY VAN
Auto. Only 35,000 miles. White in color. Ex-B.C. Tel.
DEFLATION SPECIAL
$3495

STOCK NO. 82522A
'74 ASTRE
Squire model, roof rack, auto., radio, rear defogger, orange in color. Excellent condition.
DEFLATION SPECIAL
$2995

STOCK NO. C390B
'73 Toyota Corolla
STATION WAGON Auto, radio, gold in color. Excellent condition.
DEFLATION SPECIAL
$2695

STOCK NO. C373A
'73 BUICK
STATION WAGON V-8, auto., P.S., P.B., radio.
DEFLATION SPECIAL
$3095

STOCK NO. 82926A
'78 EL CAMINO
V-8, auto., P.S., P.B., radio, extra low mileage. Black and silver in colour. Excellent condition.
DEFLATION SPECIAL
$6895

STOCK NO. 81422A
'78 VOLVO 242 GT
4-speed, AM-FM, electric overdrive, disc brakes. 1200 Km.
DEFLATION SPECIAL
$8595

STOCK NO. 204A
'76 CHEVETTE
2-Dr. auto. Hatchback, radio, red.
DEFLATION SPECIAL
$3095

STOCK NO. C388A
'76 MONZA
2-dr. coupe, auto., radio, only 25,000 miles, silver in colour, excellent condition.
DEFLATION SPECIAL
$3595

STOCK NO. C229J
'76 CHEVETTE
Hitchback. 4-speed, radio, red.
DEFLATION SPECIAL
$2995

STOCK NO. 81014A
'75 DATSUN
4-door, 4-speed, 23,000 miles, radio, green.
DEFLATION SPECIAL
$2995

STOCK NO. 81610A
'75 DATSUN
Station Wagon. Standard, radio, 37,000 miles, green.
DEFLATION SPECIAL
$2995

STOCK NO. 81004C
'75 DATSUN
Standard, radio. 30,000 miles, green.
DEFLATION SPECIAL
$3295

STOCK NO. 73022C
'73 TOYOTA 1600
4-door, auto., radio.
DEFLATION SPECIAL
$1695

OVER 150 UNITS
To Choose From
GMAC and BANK
FINANCING AVAILABLE
CORNELL
CHEV-OLDS LTD.
3050 Douglas 385-5777
Dealer Licence D-00681A

150 CARS FOR SALE

Millstream
CHEVROLET

75 VALIANT 4 door sdan. 6 automatic, power steering and radio. Finished in white with blue interior. Exceptionally clean car. $3750.

77 OLDS CUTLASS SUPREME 4 door sedan, power steering, power brakes, AM-FM radio, factory air conditioning, 1 owner, exceptionally clean. Bronze with beige vinyl top. $7550

69 CADILLAC 2 door hardtop, 8 automatic, power steering, brakes, radio, power windows. White with black interior. Good clean older car. $2195

OPEN
MON. - FRI.
8:30 a.m. - 9 p.m.
SATURDAYS
9 a.m. - 6 p.m.
Millstream Chevrolet

150 CARS FOR SALE

SUBURBAN MOTORS

SOLID VALUE

1978 DEMO!
ZEPHYR WAGON
6, A.T., powersteering.
Stock 8238

1978 DEMO!
ZEPHYR VILLAGER
V8, automatic, radio, power steering.
Stock 8340

CARS!! CARS!!

1977
COUGAR BROUGHAM
Hardtop, V8, automatic, one owner. 13,000 miles!
Stock 8146A

1977
COMET SEDAN
6 cylinder, automatic, power steering, 18,000 miles.
Stock P873

1977 COUGAR
2-door hardtop, V8, automatic, power steering, power brakes. dark jade. 15,000 km.
Stock 8513A

1977
DODGE ASPEN
4-door, 6-cylinder. automatic, radio, power steering.
Stock 8704A

ALL VEHICLES ARE CLEARLY PRICE TAGGED FOR YOUR INSPECTION!

76 Mazda Wagon
76 Acadian 2-dr.
76 Dodge Charger
75 Omega 2-door
74 Astre 4-cyl.
74 Plymouth Duster
74 VW Squareback
74 Capri V6. 4-spd.

WE'RE ON DOUGLAS
Between Mayfair and Town & Country!

TRUCKS!! TRUCKS!!

NEW 1978 FORDS!

½-Tons
¾-Tons
1-Tons
Camper Specials
Custom
Rangers
XLTs
4x4s
4x2s

READY FOR IMMEDIATE DELIVERY AT

SUBURBAN MOTORS

3377 DOUGLAS
386-6131

WE PAY CASH FOR USED VEHICLES!!
DL00403A

150 CARS FOR SALE

ENSIGN CHRYSLER PLYMOUTH

ENSIGN'S SUMMER SALE!

WE HAVE A FANTASTIC SELECTION OF CARS AND TRUCKS CHECKED BY CAR CLINIC DIAGNOSTIC CENTRE

GOV'T TESTED PLUS 2-YEAR WRITTEN WARRANTY

ON SALE NOW!!!

NO DOWN PAYMENT
100% BANK FINANCING INCLUDING AUTO INSURANCE O.A.C.

78 Plymouth Sapporo
73 Plymouth Fury
76 Audi 100LS
76 Chevy Monza HB.
78 Ford Fairmont S.W.
74 A.M.C. Matador
73 Gran Torino, 4-speed
8 Chevrolet Cmaro
76 Pontiac Sunbird
75 Dodge Kary Van
76 Pontiac Gran Lemans
74 Datsun 610 S.W.
76 Royal Sportsman Maxi Van
74 Mercury Bobcat S.W.
71 Kingswood S.W.
78 Chevorlet Monte Carlo
77 Firebird Form. 400 4 spd.
75 Ford Granada Ghia
77 Dodge Colt
75 Cougar XR7
76 Toyota Corolla
76 Pontiac Grand Prix
74 Dodge Swinger
74 Valiant Scamp
77 Pontiac Gran Prix
75 Chrysler Imperial
77 Volare Custom
73 Buick Centurion
77 Mercury Cougar XR7
75 Dodge Colt S.W.
76 Cougar XR7
75 Plymouth Gran Fury
77 Aspen Custom
75 Fiat 124
74 Charger SE
77 Subaru G.F..
77 Honda Accord
76 Mazda 808 S.W.
77 Plymouth Volare S.W.
75 Plymouth Fury S.W.
75 Ford Pinto
75 Dodge Charger
72 Montego M.X.
73 Ford Mustang

Plus Many More

Also:
Huge Selection of Trucks and Vans
All Diagnostic Checked

ON SALE NOW!!!

Test Drive Them Today

OPEN SAT. JULY 1
CLOSED MON. JULY 3

ENSIGN

Chrysler-Plymouth Ltd.
DOWNTOWN YATES AT COOK
Dealer licence number D495A

386-2411
Open Weekdays Till 9:00

'71 METEOR WAGON. AUTOMATIC, power steering, power brakes, clean and tested. Excellent running order, a great wagon for your summer travels. Must sacrifice $795 or offers. Also '64 Mercury Parklane, 4 door hard top, power steering, power brakes, 352 4-barrel, runs great, $300 firm. 658-5589.

SPECIAL!!

White 1974 Pinto Hatchback with 3 speed standard transmission, in good shape. Must be sold for $1,350 or best offer. 7829 East Saanich Rd. (Central Saanich).

BEAUTIFUL 1975 MERCURY Monarch Ghia. 4-d.r., auto, power steering, power brakes, windows, Air. Leather seats AM-FM stereo cassette, 41,000 miles. Excellent condition, $4,750. 652-2351.

1970 PLYMOUTH SPORT FURY III, power steering, power brakes, Radio, auto 383 V-8, 44,000 original miles, Excellent shape, $1650 or best offer. 652-2351.

'66 VALIANT TWO-DOOR HARDtop, slant 6 automatic, must be seen to be appreciated, 384-3002, $660.

MUST SELL DUE TO ILLNESS. 1976 Valiant, V8, power steering, power brakes, 32,000 miles, $3300. 595-7350.

'73 DATSUN 510. GOOD CONDITION, custom 8-track and radio, rear defogger, good tires. Asking $1840. 383-2137.

1966 PONTIAC PARISIENNE, good condition, $395. 382-3438.

67 MUSTANG 289, TOP LOADER, 4-speed, new paint; offer. 382-8852.

1971 PINTO, EXCELLENT CONDition, must sell, $1395. 384-8586.

150 CARS FOR SALE

EMPRESS
PONTIAC BUICK GMC

YOU CAN NOT Buy A Better Car Than An EMPRESS CROWN SEAL USED CAR with a 30-day 100 PER CENT MECHANICAL WARRANTY!

77 Grand Prix. s-roof $7495
77 Cordova, air $6995
74 Colt wag., A.T. $2995
72 Skylark, A.T. $2795

OPEN
Mon.-Thurs. 9-9
Fri.-Sat. 9-6
2867 Douglas at Topaz
382-7121 D.L. D01227A

De Pape

INDOORS AT 779 PANDORA

'76 Mercedes 300D
4-DR. 5 cyl. Diesel, auto., P.S., P.B., sunroof, air conditioning, power windows, cruise control, stereo. Immaculate.

'77 CADILLAC
4-DR. Sedan de Ville. All luxury options including: air , stereo. 12,000 miles. Immaculate.

'74 JENSEN Interceptor III
J-Series Coupe, air conditioning multi-plex, 8-track stereo system, power windows, leather interior, one owner, beautiful condition.

OPEN 8:30 to 5:30
CLOSED SAT.-SUN.
DePAPE MOTORS LTD.
779 Pandora 384-8035 D-00264A

PLIMLEY

BRITISH LEYLAND
1010 Yates
382-9121

BRAND NEW '78 MINIS ONLY $3625

77 Dodge Aspen, 4-dr. A.T. $5495
76 Royal Monaco 9-pass. S.W. $5599
76 Dodge Arrow A.T. $3795
74 Toyota Corona 2-dr. $2195
73 Capri V6 $3295
72 Rtnault A.T. $1395
72 Mazda P.U. $2195
68 Dodge S.W. $ 995
MANY MORE TO CHOOSE FROM $295 AND UP

Dealer Licence 572A

Wille Motors

CARS
78 HONDA Civic $3795
77 ASPEN 4 Dr. $4795
77 ASPEN 2 Dr., V-8 $4795
76 ARROW Hatchback $3295
75 PINTO Hatchback $2295
75 DODGE Crestwood Wgn. $5195
75 FORD Custom HT, air $3295
75 AUSTIN American $2695
74 GRAN TORINO 4-Dr. $2595
74 BOBCAT Hatchback $2295
73 CHARGER SE Mags $2795
71 HORNET 4-Dr. Special $ 895
70 MAVERICK 2 Dr., 6 Cyl. $1095

TRUCKS
75 GMC ¾-ton with 10' open road camper $5295
75 DODGE Club Cab $4295
73 CHEV crew cab 1-ton $5495

VANS AND MOTOR HOMES
78 SECURITY 23' M-Home $21,900
78 SECURITY 20½' M-Home $18,950
77 GMC Van 350 auto. $5695
76 FORD F-200 van auto $4995
75 DODGE Win. Van B-200 $4595
74 WINNEBAGO 19' Brave $12,750
71 WESTFALIA Camper $4295

Dlr. D-00840A
3240 Douglas at Cloverdale
382-2313
OPEN 9 'TIL 9 P.M.

J. C. MOTORS LTD.
67 MUSTANG V-8 auto. $1495
67 DODGE, HT V8 auto. $1295
69 TORONADO, loaded $2195
69 FORD XL 2-dr. HT. $1295
70 LE MANS HT Auto $1795
71 FIREBIRD V8 3 speed $2995
71 DATSUN 510 4-speed $1395
72 T-BIRD loaded $3695
72 TOYOTA 2-dr. $1595
72 IMPALA 4-dr. HT, AT $1995
73 METEOR V-8 auto $2195
73 CORONA Wgn. 3-spd. $2195
73 FORD LTD Ht, V8 $2495
73 TOYOTA 1600 Sedan $1695
74 AUSTIN Marina $1995
74 CAPRICE Ht, loaded $3395
74 PINTO 4-spd $2395
75 PINTO Wgn. 4-spd $2995
75 BUICK Skylark V6 $3795
837- Yates, D-00115 384-0921

Convertible

'72 FORD LTD. auto., PS, PB, power windows, power seat, tilt wheel, stereo, factory air, absolutely beautiful with only 40,000 miles. Hard to find. Summer's here. Must be seen to be appreciated. DePAPE MOTORS LTD., 779 Pandora, 384-8035. D-00264A.

75 DODGE DART SWINGER 2-DR. ht. slant 6 auto, p.s., radio low mileage, maroon with white vinyl top, $3450. GARDEN CITY AUTO SALES LTD. 2978 Douglas 382-9111. D-00319A.

NEAR VINTAGE CAR, 1959 FORD Zephyr, well maintained, well cared for, excellent running condition, $800. Phone 386-2315 or 479-3784.

1973 CHRYSLER NEWPORT CUSTOM, power steering, power brakes, $2300 or closest offer. 383-4448, 383-8559 after 6.

STOCK '68 CAMARO, 327 AUTOmatic. Phone 474-1433.

'68 MALIBU. $1000 OR OFFERS. 656-3835.

150 CARS FOR SALE

SH & TOYOTA

NEW '78 COROLLA
ONLY $3585
LIMITED SUPPLY

78 CHEV
CAPRICE, 4-DR., V-8, auto., P.S., P.B., Radio. 19,000 K/M $7295

78 MONTE CARLO
V-8, auto., P.S., P.B. $7295

78 FAIRMONT
SQUIRE S.W. V8 auto., P.S. and brakes. Radio. Like new $6895

'77 VOLARE
PREMIER 2-dr. coupe, 6-cyl. auto., P.S., B. radio, vinyl roof, bucket seats. Like new. Only 16,000 KM. $5995

'77 TOYOTA
CELICA GT Liftback, 5-spd. AM-FM, radio, 10,000 mi. $6195

77 TOYOTA
MARK II 4 dr. sedan, auto. P.S. AM&FM radio, 11,000 mi. $6,195

77 TOYOTA
HILUX pickup, 5 spd., radio, canopy, 10,000 mi. $5295

77 HONDA
S.W. 12,000 miles, 4 spd. $4595

77 COROLLA
2 dr. 4 spd. 15,000 mi. $2995

76 TOYOTA
HILUX auto. $4395

75 ASTRE
Hatchback auto. Radio $2795

75 CORONA
S.W., auto., woodgrain and radio. 19,500 mi. $2995

74 DATSUN
S.W. 4-dr. auto. 25,750 mi. $3695

74 TOYOTA
MARK II 2 dr. HT auto. PS, 41,000 mi. $4295

SAUNDERS AND HITCHMAN LTD.
2040 Cadboro Bay Road
at Fort and Foul Bay
Dealer Licence D01751A

592-2471

SH & TOYOTA

Brian Holley MOTORS LTD.
SUBARU
VOLVO

This week at MAYFAIR
The Fabulous
VOLVO 262 C
Luxury Coupe

MAYFAIR SPECIALS

77 SUBARU 4-dr. auto $4485
77 AUSTIN Marina 4-dr. auto $3695
76 VEGA 2-dr.. auto., 12,000 miles! $2895
75 HONDA Civic Hat $3195
75 VOLVO 245 Wagon, overdrive $5695
74 VOLVO 142 GL overdrive. 2-tone metallic gold and brown $4895
74 FIAT 124 auto $2595
73 VOLVO 145 wagon $4395

MANY MORE TO CHOOSE FROM

Brian Holley

MOTORS LTD.
3319 DOUGLAS
Between Woodwards and Woolco
DL 00903A 384-1161

DEMO!
1978 Buick Electra, Park Ave., 4-door. Fully equipped, and only 6,000 km. Finished in red metallic with vinyl roof.
SAM TAYLOR
Empress Pontiac Buick GMC Ltd. 382-7121 DL01227A 592-3493

DEMO!
1978 BUICK LE SABRE custom, with only 2770 km. New price $8786, will sell now for $7555! For more information, please call KARL KUESTER, at Empress Pollac Buick GMC Ltd., 382-7121, or res., 477-5798. DL01227A.

'70 Pontiac Lemans

2-DR. HT, V-8, auto., PS, PB, radio, mags, clean and sharp, $1,995. ESQUIMALT AUTOMART LTD., 480 Esquimalt Rd., 382-7195. D-00856A.

'72 CATALINA
This 4-door PONTIAC has many extras! Contact JACK YOULDEN, at Empress Pontiac Buick GMC Ltd., 382-7121. DL01227A.

1973 FORD PINTO STATION wagon, automatic, factory air conditioning, radio, two snow tires, excellent condition, tested til June '79, $2000. 382-2004.

69 VW BEETLE, GOOD CONDITION, $1000 or best offer. Call Gord, 595-2602 between 9 and 5 Tuesday to Saturday.

1971 CAMARO, HI-PERF 350, P.S., p.b., Turbo 350 trans and kit, New tires, brakes, mags and exhaust. 382-1429.

73 CAMARO Z-28, V-8, 4-SPEED, radio. Offers. GARDEN CITY AUTO SALES LTD. 2978 Douglas. 382-9111 D-00319A.

71 COROLLA 1200, TESTED, $1,080 firm. You won't walk away shaking your head. View evenings, 144 Atkins Rd.

1973 FORD PINTO STATION wagon, standard, excellent condition throughout, tested till May 79, $1,200 or offers. 477-2193.

'64 BUICK LESABRE, 2-DOOR hardtop, 4 good running condition, $300 or best offer. 592-3639.

150 CARS FOR SALE

DOUGLA VOLKSWAGEN AUDI

Your Largest Volkswagen Audi Dealer On The Island!

$ SAVE $
DEMO SALE CONTINUES!
Extended, or Balance of Factory Warranty on All Models!

—OPEN—
SAT. & MONDAY
(Sales Only)

78 RABBIT DELUXE. Champagne model. 4 speed, AM-FM radio, rear wiper, etc. 2,000 Km. Stock No. 84220.

78 FOX Sedan, deluxe GL package! Automatic, sun roof, whitewalls, silver metallio paint; AM-FM radio. Stock No. 86132.
WAS $9236 NOW $8195

78 VW CHAMPAGNE, 7 passenger bus. AM-FM radio, two tone, plus many extras. Stock No. 82206.
WAS $9250 NOW $8295

78 VW CAMPMOBILE, deluxe P31 model! 4 speed, radio, etc. 1,000 Km. Stock No. 82175.
WAS $11,035 NOW $9995

—PLUS—
HUGE SELECTIONS OF NEW UNITS, ALL MODELS INCLUDING RABBIT DIESEL, AND AUDI 5000!

WE NEED YOUR TRADE! LARGEST TRADE-INS EVER!

100% Financing on Approved Credit Scotia Plan!

Douglas Volkswagen Ltd.
3329 Douglas Street

388-5466
Dealer Licence 00341A

1964 PONTIAC, '71 ENGINE. Excellent mechanical condition. New paint. Reliable second car. Must sell. Any reasonable offer. 382-6548 before 4 p.m.

1970 PLYMOUTH FURY III 4 door hard-top 383 automatic power steering, power brakes, radio, rear defogger, 44,000 miles, $1350 or best offer, 652-2351.

RARE 1970 DODGE SUPER BEE, new 383 magnum, many extras $2,700 firm. 479-8516 after 6 p.m. weekdays.

1972 DATSUN STATION WAGON 510, AM-FM radio, new radiator, snow tires, very well maintained. $1495. 595-5573.

FORD LTD BROUGHAM, 1971, 4-door, Pillard hardtop, 46,000 miles only, 1 year city test, excellent condition. $1,795. 383-6933.

'73 MAZDA RX3 STATION wagon, AM-FM, 8 track, 4-speed, 38,000 miles, good condition, $1495. 382-9050.

'64 VOLKSWAGEN BEETLE. Needs engine work. Mags. $200. 384-4697.

1977 AUSTIN MINI 1000, BRAND new condition, still under warranty, $2850. 383-1430.

68 4 DOOR DATSUN STATION wagon. Clean, runs well. $450. 658-5165.

1974 PINTO STATION WAGON, radio, auto transmission, excellent condition. $2,000. 642-3502.

'72 PINTO, TESTED, GOOD CONDition. See at 2507 Gov't St. Make an offer. Call 384-0277, 7-9 p.m.

'69 MUSTANG, V8, AUTOMATIC, power steering, power brakes. Best offer. 721-3043.

1976 CHEVETTE, 2-DOOR, 4-speed, new tires, top shape, 22,000 miles, asking $2800. 595-3120.

1975 TOYOTA COROLLA, 2 DOOR, 4 new radials. 386-9996 after 2, ask for Terry.

'73 CAPRI 350 MOTOR, TURBO 350 transmission, Chevy II rearend. Open to offers. 112-746-5981.

1974 PINTO WAGON SQUIRE, 2300 cc motor, radial tires, one owner, low mileage, $2995. 479-7372.

1957 CADILLAC 4 DOOR HARDtop, needs some fender loving care, $500. 382-5266.

'64 ACADIAN CONVERTIBLE. In good shape, blown crank. Call between 5 and 8, 382-0789.

1964 COMET, AS IS, $125, 658-8693.

'61 HUMBER SUPER SNIPE, running order, Mill Bay, 743-4872.

'67 METEOR, RUNS WELL, offers on $150. 479-9172.

1970 LTD STATIONWAGON, good condition, $895. 479-1144.

1972 FIAT 128, SW, $1100. PHONE 479-8775.

'77 AUSTIN MINI SPECIAL, 4600 miles, winter tires, $2850. 479-6860.

150 CARS FOR SALE

SUBURBAN MOTORS

ALL Cars & Trucks Are Clearly Price Tagged For Your Inspection!!

NOW ON DISPLAY!

1978 Ford Capri
1978 Ford Fiesta
1978 Mercury Bobcat
1978 Mercury Zephyr
1978 Mercury Monarch
1978 Mercury Cougar
1978 Cougar XR7
1978 Mercury Marquis
1978 Lincoln MK. V

WE NEED YOUR TRADE

1978 Ford Trucks

ASK ABOUT THE FORD MOTOR CREDIT PURCHASE PLAN at

SUBURBAN MOTORS

3377 DOUGLAS

WIDE OPEN
8 A.M. - 9 P.M.
MON. - FRI.
8 A.M. - 6 P.M.
SATURDAYS

In Observance of DOMINION DAY Suburban Motors will be closed MON. JULY 3, 1978

DL00403A

150 CARS FOR SALE

THREE POINT MOTORS

PRICES SLASHED

75 AUSTIN MINI
NOW ONLY $2,595
75 AUDI FOX
NOW ONLY $3,795
75 TOYOTA
NOW ONLY $2,795
74 VOLVO 144
NOW ONLY $3,995
74 VOLKSWAGEN
NOW ONLY $2,795
74 AUSTIN MARINA
NOW ONLY $1,995
73 DATSUN 610 WAGON
NOW ONLY $2,995
69 AUSTIN 1300
NOW ONLY $1,095

SUPER VALUES

12-Month/ 12,000-Mile Warranty

77 DATSUN B210
Automatic $3,795
76 DATSUN 710
A beauty! $3,995
76 DODGE DART
11,000 miles! $3,995
76 TOYOTA
Sharp two-door $3,495
74 DATSUN 710
Nice four-door $3,495
74 PINTO
Runabout $2,595
73 COMET
a beauty! $2,995

UNDER $1,500
69 RAMBLER $1,495
69 AUSTIN $1,095
66 RAMBLER $ 995
65 RAMBLER $ 795

Government at Hillside

385-6737
Dealer Licence D00740A

PAINTER MOTORS LTD.

Compare Selection

73 Charger SE air, one owner, sunroof, stereo.
64 Pontiac convert., V-8.
72 Cougar auto., P.S., P.B.
69 Cutlass 442 convert.
70 Firebird 350 auto., stock.
73 Vega sedan, 37,000 miles.
69 Javelin, 4-speed, Hi-Po.
75 Monarch 4-dr., air, vinyl.

PLUS MANY MORE
Compare Price

MANY IMPORT CARS FROM '71 TO '77 PRICED TO SELL

BANK FINANCING
1513 Quadra at Pandora
D-0346A 385-0122
(After Hours: 478-0790)

KEN ALGER

1978 Pontiac Gran Prix demo. Equipped as follows: 305 motor, power steering, power brakes, sun roof, bucket seats, finished in 2 tone satin silver and burgundy interior. Phone KEN now for more information on the above unit and a special price at
Empress Pontiac Buick GMC Ltd.
382-7121 D01227A 388-5382

'72 XR-7 Hi-Per
This beautiful COUGAR has a 351 Cleveland engine, shift kit C-6, p.s., p.b., brand new metallic green paint with 4 new Uniroyal tires, wire caps, Absolutely immaculate. Trades welcome. YATES AUTO SALES LTD., 950 Yates St., 388-7722, D-01610A.

'72 GTO 400
Auto, p.s., p.b., power windows. This immaculate 2-owner Victoria automobile has only 58,000 miles. Owned by an older couple.
PAINTER MOTORS LTD.
2934 Douglas D-00346B
385-1135 (After Hours: 385-0122)

LOW MILEAGE!
'78 PONTIAC CATALINA, 4-door, 305, V8, automatic, power steering, power brakes, radio, etc. For a saving on this car, contact ALAN SHEARNE, personally, at Empress Pontiac Buick GMC Ltd., 382-7121, D.L. 01227A.

'69 DODGE DART
ONE OWNER! V8, automatic, power steering. CREAM and CLEAN!
NEWT LARGE
Empress Pontiac Buick GMC Ltd.
382-7121 DL01227A 479-8434

'56 CHEV 2-DR.
New white paint and pinstriping, rally wheels, posi., Hedman, Edelbrock, Carter, Vertigate. Immaculate but needs interior work. 652-4166.

'76 SEVILLE
By Cadillac. Completely loaded, leather upholstery, fuel injected, 350 V8, new condition, $12,900 firm. 656-3317.

EXCELLENT TRANSPORTATION
1971 Mazda 1800, valves and rings done, 38 m.p.g., radio, extremely dependable, wonderful transportation, excellent interior, needs only two tires, $800. 598-1715.

'71 VW BEETLE
4-speed, radio, clean and tested, $1,495. ESQUIMALT AUTOMART LTD., 480 Esquimalt Rd., 382-7195. D-00856A.

74 DATSUN B210 HATCHBACK only 39,000 miles, 4 speed, radio, radial tires, $2695. GARDEN CITY AUTO SALES LTD. 2878 Douglas, 382-9111, D-00319A.

'62 MORRIS OXFORD WOODY, good running shape. Offers. '67 MG Midget, good running order, offers. 598-3492 days.

1968 BUICK WILDCAT. ALL power. Trailer hitch. Good running order, $650. 383-0897 after 5.

1971 TOYOTA IN REAL GOOD shape, new paint and clutch, $1095. 383-8985.

'66 AMBASSADOR. GOOD CONDItion, $395. 658-4476.

150 CARS FOR SALE

Speedway MOTORS LTD.
VOLKSWAGEN
PORSCHE
AUDI

Vancouver Island's EXCLUSIVE PORSCHE Dealership

CAMPERS

1974 Dodge Sportsman Van, V-8 automatic, power steering, power brakes, sink, stove, fridge, propane heater, AM-FM radio.

1973 Winnebago Motor Home, 19', power steering, power brakes, air conditioning, sink, stove, fridge, shower, sleeps six.

1978 Volkswagen Get-a-way camper, fridge, stove, radio, TV, luxury mini motorhome with excellent fuel economy.

1978 Volkswagen Westfalia camper, fridge, sink, sleeps four, tinted glass, AM-FM radio, luxury interior with the Champagne edition.

1972 Volkswagen Westfalia camper, ice box, sink, radio, front tire mount.

TRUCKS AND BUSES

1978 Chev Blazer, air conditioning, tilt wheel, power windows, power door locks, radio, 350 motor, deluxe interior.

1976 GMC Jimmy 4x4, tilt wheel, AM-FM stereo radio, PS, PB, 350 motor, oversize tires and rims, Sierra Package.

1977 Get-A-Way Camper
1977 Volkswagen Window Van
1973 Datsun Pickup
1972 Datsun Pick-up and camper
1972 Ford Pick-up
1972 Volkswagen Van
1970 V.W. Kombi

CARS

1978 Ford Fairmont
1977 Audi 100 LS
1977 Buick Estate Wagon
1977 Audi Fox
1977 Honda Civic
1967 VW Rabbit
111976 Ford Capri
1976 Ford Maverick
1975 Honda Civic
1975 VW Rabbit
1975 VW Beetle
1975 Ford Mustang
1974 Toyota Corolla
1973 VW Dasher
1973 Pinto S.W.
1973 Pinto 2 door

DIESEL RABBITS

Now Available FOR Immediate Delivery

Vancouver Island's ONLY Porsche Dealership

DOWNTOWN
971 Yates Street at Vancouver

Dealer Licence No. D-00486

385-2415

78 CHRYSLER

LEBARON 4 Dr., 318 V-8 Auto, P.S., P.B. 15,000 miles, air, tilt, cruise, power windows, leather interior, vinyl top. One owner. Luxury, economy, good looks. Plus great savings. DEPAPE MOTORS LTD., 779 Pandora, 384-8035 D-00264A.

'78 TRANS AM CHESTERFIELD
Brown metallic, with 400 cu. in. V8, power steering, power brakes, power windows, stereo tape, and only 630 km. Full new car warranty! For information, call DES BATES, at Empress Pontiac Buick GMC Ltd., 382-7121, or res., 658-5047. DL-01227A.

'77 CORDOBA
This 2-door is finished in blue with white vinyl top. Automatic, power steering, power brakes, radio, and air conditioning!
SAM TAYLOR
Empress Pontiac Buick GMC Ltd.
382-7121 DL01227A 592-3493

VOLVO
Must sell 1968 4 door automatic. 1 owner, good condition, Bosch headlights. Best Offers. 386-0605, after 5.

'65 CYCLONE GT, CONVERTible, glassback, rebuilt 390, C6, new brakes and exhaust, $1100. or best offer. 383-9864.

'55 CHRYSLER, 2-DOOR HARDtop, V8, $1000 or best offer. 1086 Colville. 385-9495.

1975 PACER, LOW MILEAGE, $2000 or closest offer. 383-4448 or 383-8559, after 6.

1972 PARISIENNE BROUGHAM, low mileage, air pacesetter, $2300 firm. 598-3908.

1973 NOVA 396, 4-SPEED, VERY clean, 4,000 miles. 112-748-3237 Duncan.

'74 PINTO WAGON, 4-SPEED, 49,000 miles, good condition, best offer. 652-3330.

'69 DATSUN 510, EXCELLENT condition, $1100 or best offer. 595-6319.

1974 TOYOTA CELICA, GOOD condition. $2475 or best offer. 392-7664.

70 DUSTER $1750. 382-0797 BEtween 3 and 5 p.m.

MOVING MUST SELL 77 HONDA Hatchback, $3,300. 382-3917.

68 NOVA SS, LOTS OF EXTRAS, 592-3912.

68 CHRYSLER 4-DOOR HARDtop, $300. 1086 Colville, 385-9495.

150 CARS FOR SALE

VICTORIA DODGE CHRYSLER
ON YATES

78 — Chev Caprice	Silver	$6895
78 Omni Auto	Red	$5295
77 Honda SW	Green	$4995
77 Volare SE WGN	White	$5995
77 Firebird	Red	$6895
77 Plymouth Arrow	Red	$3995
77 Pontiac Ventura SJ	Blue	$6995
77 Volare SW	Maroon	$5495
76 Mazda SW auto	Red	$3695
76 Matador SW	Blue	$3995
76 Arrow GT	Blue	$4695
75 Suburban	Blue	$4295
75 Dodge PU	Blue	$3395
75 Astre	Brown	$2495
75 Mustang	Gold	$4395
75 Torino X Police	Black	$1150
75 Plymouth	Brown	$3695
75 VW Van	Blue-White	$3995
75 VW	Green	$3495
75 Maverick	Blue	$3695
74 Hornet	White	$1295
74 VW Van	Blue	$3495
74 Chev Pickup	Green	$3295
74 Colt SW Auto	Brown	$2995
73 Toyota Celica	Blue	$2895
73 Pinto SW Auto	White	$2395
73 Int. 4x4	Green	$3295
73 Audi	Red	$1800
73 Vega	Brown	$2495
73 Olds	Blue	$3495
73 Charger	Brown	$3695
72 Volvo	Blue	$2195
72 Dart	Blue	$1895
72 Datsun 510 2 dr.	Green	$1295
72 Datsun PU	Red	$2295
72 Toyota	Blue	$1295
71 Dart	Green	$2295
70 Dodge SW	Blue	$1595
68 Dodge Van	White	$1795
64 Chev Van	Green	$895

VICTORIA

DODGE-CHRYSLER
384-8174
Hours: Mon.-Fri. 9-9
SAT. 9-6
DL No. D00867A

1973 FORD CORTINA, RADIO, 8-track and tapes, new exhaust system, new tires. Snow tires and chains. Only 30,000 miles. Recently tuned up, 4 cylinders. Good gas mileage. Excellent condition. $2000. 383-9426, ask for Stephen.

'66 98 OLDS, 4-DOOR HARDTOP, 64,000 miles. Has everything but air. Excellent condition. Asking $1,695. Open to all offers. Will consider small trade. Must be sold by July 6. 474-1985.

1972 DODGE DART CUSTOM, vinyl roof, automatic, power steering, power brakes, rear window defog, radio, excellent condition. $2500 or best offer. Isaac, work 386-4516 or evenings, 384-6094.

'61 PONTIAC PARISIENNE Two-door hardtop, V-8, automatic, ET mags, new upholstery, needs paint to complete, $1200. 386-1750 after 5.

1971 VAUXHALL WAGON, AUTOmatic, 54,000 miles in good condition, Roofrack and trailer hitch. Tested. $700 or nearest offer. 477-2193.

1969 MERCURY MARQUIS, 4 door hardtop, automatic, excellent running gear, power brakes, power steering, factory air, trailer hitch, air shocks, 479-9838, 479-2221.

'66 MUSTANG
289 Automatic, radial tires, rebuilt motor, new paint. Must be seen. First $1650 592-7792.

1969 TOYOTA CORONA, MARK II, excellent condition throughout, owner leaving Canada, offers. 595-7533.

1962 PONTIAC TWO DOOR HARDtop, V-8 auto, power steering, power brakes, $400 or $600 with wheels and tires. 652-3357.

'77 DATSUN B210, HATCHBACK, factory am-fm tape, 5 speed, only 12,000 miles, asking $4,500. 383-8674.

1965 MUSTANG, EXCELLENT shape, 1 of 1st series, console, buckets, 260 V-8 motor, 2 owner, low mileage. 382-0761? 598-3710.

'68 TOYOTA CROWN DELUXE, tested to June '79, under 60,000 miles. $1100. 479-9880.

1967 AUSTIN 1800, EXCELLENT condition, new paint and tires. $750 or offers. 478-6525.

1966 PONTIAC, PARTS OR AS IS. Must be sold before Monday. Call 474-2461 after 5.

'65 PONTIAC, RELIABLE TRANSportation, runs well, good rubber, $150, 382-7259 — 133 South Turner.

'65 AUSTIN 1100, EXCELLENT condition, 4-door, $450. 384-2806 evenings.

RELIABLE TRANSPORTATION, '65 Chev, 6-cylinder standard, economical, $300. 478-7296.

MUST SELL, 1970 IMPALA, EXcellent condition, best offer, 382-2524.

1969 COUGAR, V-8 AUTOMATIC, p.s., p.b., radio, bucket seats, console, tested, $2275. 479-1834.

1963 COMET CUSTOM CONVERTible, recently tested, very good condition, 658-5686.

1974 GREMLIN X, LOW MILEage, Levi seats and other options, $2500 or best offer. 479-4440.

MECHANICS SPECIAL, '50 PONtiac, 4 door, 6 cylinder, best offer. 479-0189.

1966 VW BEETLE, WITH 1970 ENgine. Good shape, tested. 477-9349 evenings.

1960 ZEPHYR, 74,000 MILES, radio, in good running condition, $200. 477-2567.

1972 OLDS HARDTOP, LOADED including air, excellent. Open to offers. 656-1972.

CONVERTIBLE, '65 PONTIAC Parisienne, power windows, good upholstery. $780. 595-8791.

1970 ARROW SUNBEAM, AUTOmatic, low mileage, good condition, $900. 595-7621.

1968 VOLVO, 2 DOOR, GOOD condition, runs well. 478-4195.

'54 PONTIAC 2 DOOR, MUST sell. Best offer takes. 383-6297.

151 SPORT, IMPORT CARS

1930 MARK V JAG, NOT RUNning, needs work, $500 firm. 592-2224.

VOLVO 544, 70,000 ORIGINAL miles. Second owner. Must be seen. $2995. 658-8568.

'68 MG MIDGET; A-1 BODY AND engine, lady driver. 477-7898 or 595-5536.

'68 SHELBY GT 500, ALL NEW, lots of chrome, $8500, trade-ins considered. 386-0405.

1977 JULY RENAULT 5 GTL, rally red, radio, extras, 8500 miles, immaculate, $3950, 365-8397.

EXCEPTIONAL VALUE, 6 CYLinder 1969 Ford truck and camper for sale, $2650. 386-3636.

1973 VOLVO 164E, OVERDRIVE, fuel injection, beautiful condition, $4400 firm. 382-2565.

'74 FIAT X19, ALWAYS KEPT IN excellent shape, offers around $4,000, 477-4551.

'72 TRIUMPH SPITFIRE, 44,000 miles, $2,000. 479-9829, 11 Eaton Ave. off Burnside.

MGA, DOUBLE OVERHEAD CAM shaft, very rare racing model. Mint condition, $7500. 598-2320.

1971 MGB, wires, tonneau, overdrive, 3,000 miles on rebuilt motor. Duncan 748-1075 evenings.

151 SPORT, IMPORT CARS

JAGUAR XJ6

74 4-dr. sedan, all power, options including air conditioning, and stereo. Very well maintained, beautiful condition. Local car with only 26,000 miles. Drive it soon.

'75 TR-6

Overdrive, radio, local one owne with 28,000 miles, like new.

75 MGB

Radio, tonneau cover, radials, very clean, with only 24,000 miles. DePAPE MOTORS LTD. 779 Pandora 384-8035. D-002645A.

SOMETHING DIFFERENT
1970 Lotus Elan 2+2S, 10,000 miles on engine, showroom condition, 2 sets of wheel Pirrelli and Michelin, dual Webber carbs, AM-FM stereo 8 track, many spares include power train; closest offer to $8000, consider trades. 474-1713.

PRICED FOR QUICK SALE, IMmaculate, 1975 MGB, just tuned and tested, overdrive, new Pirrellis, new brakes and exhaust, twin carbs, 24,000 miles; $3800 firm. Ask for Sue, 386-7630.

MERCEDES 280SL

Auto., PS., PB., hardtop and convertible, new paint, new Michelin radials, beautiful condition, offers. 595-8611, 652-1972.

ALFA ROMEO

Fiat—Ferrari and other fine cars serviced at Eurocar, 731 Pembroke, 383-3626. Eurocar DL 02134A.

COLLECTOR'S
1966 Triumph TR4A I.R.S. rebuilt motor, headers, dual SU carbs. New rear end and brakes. Mags, Michelins, mechanically superb. 361-9090 after 6.

68 CORVETTE CONVERTIBLE, clack on black, pin striped immaculate, 350, 4 speed, many extras, 5/2 Q, consider trade for later Corvette automatic, or? 656-6805.

1959 MERCEDES, 280 CE 15K miles, on completely new engine and transmission. Sunroof, Michelins, dark brown with tan interior, must sell. $6750. 592-0377 after 6.

1974 FIAT SPYDER, 40,000 miles, excellent condition, $3,995 or best offer. 479-8388 or 479-7307 after 5 p.m.

WEBER CARBURATED, 1976 Honda Civic, custom exhaust, roll bar, headers, radials 384-7381 anytime.

1968 MGB, LOOKS GREAT, RUNS great, '73 engine, overdrive, new paint, spoke wheels, view at 3189 5th St., 388-4629 or 388-4292.

65 MGB, COMPETITION MOTOR, SB cam, 4 Pirellis, needs muffler and paint, $1100 or best offer. 656-1567.

TRIUMPH GT6, MINT THROUGHout, many extras, must be seen. 595-8834.

1977 PORSCHE 924, 5000 KILOmetres, Warranty, offers. Neil, 388-4516 or 383-7377.

1977 CORVETTE, L82, AM-FM stereo, air, auto. Phone: 388-5405 after 6 p.m.

MUST SELL 1976 TR7, EXcellent condition, 24,000 miles, $4,000 obo. 112-245-4554.

75 FIAT SPYDER CONVERTible, red, low mileage, beautiful condition, $4300. 477-8831, after 5.

1973 ALFA ROMEO G.T.V. Eurocar, 731 Pembroke, 383-3626. DL02134A.

75 PEUGEOT SEDAN, 4 SPEED, tinted glass, 477-8018.

'75 FIAT X19. GOOD CONDITION. Extras. $3500 firm. 595-0691.

'69 FIAT 124 COUPE. GOOD CONdition, offers on $2000. 479-5779.

'67 FIAT 850 COUPE, $500 OR best offer. Phone after 6, 383

MUST SELL NOW, 1975 CAMARO L1, loaded. 479-5935.

'66 MGB, $1200 OR OFFERS. 7968 Wallace Dr.

'61 MGA, NEEDS BODY WORK and paint, best offer. 595-8579.

'73 MGB, LOW MILEAGE, offers on $3350. 386-7581, 595-5640.

'59 PORSCHE, GOOD RUNNING order, $2000 or best offer. 385-9425.

1968 TR 250, 1332 CARNSEW ST., 385-1708.

154 TRUCKS, BUSES AND VANS

1973 CHEV VAN, 6 CYLINDER mag wheels, tape deck, radio, standard, fully customized inside, best offer takes. Phone Steve, at 479-9727 or 385-6821.

'74 K5 BLAZER CHEYENNE, 4X4, 350, headers, 4-speed, winch, roll bar, skid plates, tire rack, much more. Excellent condition. Offers, 384-0064.

1974 JIMMY SIERRA 4X4, 350 automatic, 43,000 miles, looks and runs great, $4700 or best offer, 652-3824.

1974 4X4 LANDCRUISER, 38,000 miles, excellent shape and condition, lots of extras. Phone 385-5181 after 5 p.m.

1977 DATSUN PICKUP, 5-SPEED, 15,000 miles. Checked in May. Canopy and mags. Asking $4900. Phone between 9-2:30, 479-5290.

'66 GMC ½ TON, 283 AUTOMATic, recent brake job, new radials, 8 antenna, mechanically sound, tested, sell by weekend. 658-5377.

66 JEEP, 4X4 WAGON, GOOD snow tires all round, runs well, Body good, $1,600. 478-0737 after 4:30.

'75 FORD F250 4X4, CREW CAB, 50,000 miles, excellent shape, heavy suspension, locking hub, winch, and more. 642-3424.

THE SUN SEARCHER
Chevy van, fully camperized. Everything new. Loaded. Immaculate. $5600. 479-5216.

1972 FORD LONG WHEEL BASE window Van, automatic, power steering, power brakes, $2,700. 528 Lampson St 384-7280.

'69 ECONOLINE ONE TON. V-8 auto., professionally camperized. Pop-up top. Rebuilt motor. Best offer on $3000. 383-8985.

MUST SELL 1977 CHEV ½-TON pickup. Excellent condition. Low mileage. Many options and extras. 477-5919 between 5 and 7.

1962 CAMPERIZED VOLKSwagen van, reconditioned motor, new tires, new brakes, 595-9930.

'60 MERC, PICKUP, 6 CYLINder, 4 speed $500. 1086 Colville, 385-9495.

64 VW BUS, PARTLY CAMperized, good mechanical condition, 595-1476.

1972 VW 9-SEAT WINDOW VAN. Radio, new engine, extra snow tires. 598-1305.

1961 ONE-TON CHEV FLAT deck, $450. In running order. 383-0897 after 5.

69 DATSUN 1300 PICKUP, clean, rebuilt motor exhaust and paint, 383-6985.

'72 VW SAFARI, FULLY CAMperized, 35,000 miles, just tested, $4800 or best offer. 383-1282.

1972 ¾-TON CHEV, 4X4, 350 4-speed, low mileage, clean, $3000, call evenings. 477-8424.

68 DODGE PICKUP 4-SPEED, new clutch, brakes and valves, needs rings, $500. 658-5806.

1974 FORD HEAVY DUTY ½-ton, automatic, many extras, 23,000 miles, $3195. 386-3711.

1974 4X4 TOYOTA LANDcruiser, 21,000 miles; asking $4400. 477-7786.

1960 MERC ½-TON, TESTED, Olds motor, nearly complete, running; $400 or best offer. 479-0672.

CUSTOMIZED VAN, 1970, NEW paint, sunroof and vent, etc., best offer, 479-4996.

1971 CHEV SUBURBAN EXcellent body and motor. 307, automatic, offers to $2500 383-2938.

FOR QUICK SALE. 1967 GMC pickup, running, needs repairs, best offer, 308-908 Market St.

69 VOLKSWAGEN VAN, PARTially camperized. Offers 652-3430.

1971 GMC ¾-TON VAN, $1700 OR best offer, 652-3676.

1975 4X4 RANGER XLT ¾ TON, 4 speed, 25,000 miles, 477-8791.

1975 DODGE KARI VAN, 12' BOX, partly camperized. $5500. 384-2048.

'61 CHEV VAN, $500 OR BEST offer. 474-2063 after 5.

154 TRUCKS, BUSES AND VANS

B. MADSEN MOTORS
478-5011

76 CHEVROLET
SPORTSMAN 30 window van, 10 pass., V8, A., P.S., P.B. $6895

76 GMC
¾-ton, 4x4, auto., P.S., P.B., R. $5895

76 FORD
COURIER PU, 5-speed, radio, Blue $3895

75 FORD
F150 ½-ton, V8, auto., P.S., P.B., R. $4495

75 FORD
Super Cab ½-ton, V-8, auto., P.S., P.B., R. 2 tanks $5195

75 FORD
F150 long box, V8, auto., P.S., P.B., R 2-tone blue $4195

75 CHEVROLET
½-ton, V8, auto., R. P.S. Blue $4095

74 CHEVROLET
½-ton, V8, auto., P.B., P.S., Radio, 2-tone $2895

74 TOYOTA
P.U. Very clean. Blue $2795

74 FORD
COURIER PU. Yellow $2995

73 FORD
E200 Van, V-8, std. $2695

73 FORD
F500, 10' Grain box and hoist. Replaced long block. 330 V8, 4-speed. $6295

72 VOLKSWAGEN
Camperized Van $4195

72 International
PU, V8, auto
Van, slant 6, auto. Clean $2195

69 FARGO
CANOPY for import truck $300
CANOPY for Ford short box PU $300

2601 SOOKE RD.
DL-00569A

'74 JIMMY 4X4
V-8, auto., P.S., P.B., radio, tilt wheel, cruise control, super condition. MUST BE SEEN. $4995
PAINTER MOTORS LTD.
1513 QUADRA at PANDORA
D-00346A 385-0122
(AFTER HOURS: 478-0790)

'74 GMC Sprint
454, 4-speed, tilt wheel, swivel bucket seats, boots and mags. Black on black on black. A real rare beauty. ESQUIMALT AUTO MART LTD., 480 Esquimalt Rd., 382-7195. D-00856A.

1971 DODGE TRADESMAN 100, window van, short body, fiberglass top, camperized, registered as motor home. Slant 6 standard transmission, good condition, 55,000 miles. 3224 Willshire, 478-3396. $2700.

'65 FORD PICKUP
6 cyl. Std. with canopy. First $500. ESQUIMALT AUTOMART LTD. 480 Esquimalt Rd. 382-7195. D-00856A.

ONE OWNER VAN
1973 Ford shortie van, only 43,000 miles, 6 cylinder, standard shift, power steering, interior and exterior almost like new, tested; asking $2650. 598-1715.

'77 DODGE ¾-TON VAN, POWER steering, power brakes, radio, 360 V-8, automatic, sunroof, captain's chairs, partially camperized; still under warranty. Sell or trade for truck and camper. 642-4240.

'76 ¾-TON FORD, AUTOMATIC, Camper Special, 8' Okanagan Camper. By Retired Couple who regret their camping days are over, 592-0011.

73 CHEV 1 TON PICKUP, EXcellent mechanics, rough body, no rust. 4-speed, power brakes, radio and towing package. $2,900 or best offer, 388-4868 or 383-7837.

1974 JEEP ½-TON AUTOMATIC, 4-wheel drive, 20,000 miles. Sell or trade-in on motorhome. Also 1964 GMC 4-ton flatdeck with hoist, $2000. 477-1784.

76 TOYOTA HILUX LONG BOX with canopy, 20,000 miles, many extras, radio, air shocks, new steel belted radials, heavy bumber. $4200. 595-8788.

'75 DATSUN PICKUP, OVERload springs, wired for camper, excellent condition. Asking $2850. Phone Mal, 388-5133 days, or 384-4088 evenings.

'74 TOYOTA LONG BOX WITH canopy and Okanagan camper, hydraulic jacks, all in good condition, asking $4800; open to offers. 479-7643.

CLEAN TRUCK
'71 Ford Explorer, automatic, with heavy duty suspension, radio, 49,000 miles, in excellent condition. 479-8767. Thank-you.

'76 CHEV HEAVY DUTY ½-TON, power steering, power brakes, automatic transmission, low mileage, good condition. 383-6920.

1976 DODGE 15-PASSENGER mini bus, power steering, power brakes, air conditioned; asking $4500. 388-7874 9 a.m. to 3 p.m.

67 FORD F-500 WITH 16' ALUminum box, excellent condition, $2300 or take pickup as part trade. 605 Wilson. 386-9136.

78 BRONCO RANGER XLT, 4X4 loaded with options, plus wheels and tires; will accept trade in, private. 478-5466.

'71 VOLKSWAGEN WESTPHALIA, excellent condition, new motor, must be seen, $3300 or nearest offer. 382-9765.

1965 FARGO VAN, NEW MOTOR, automatic transmission and carburetor, have bills, needs little work; $700 or offers. 478-9109.

1973 VW WINDOW VAN, AUTOmatic trans., one owner, very good condition; $3000 firm. Phone 388-7444 anytime.

68 GREEN GMC FLEETSIDE finished in cedar, one of a kind. 327 standard, wheels; asking $2600 or trade. 478-5728.

1957 INTERNATIONAL 1-TON flatdeck, dual wheels, good rubber, stake sides. $795. Further inquires phone Larry, 595-0134.

1974 LONG WHEELBASE ECONOline van with raised roof, 25,000 partly camperised, excellent condition, $3750, 592-6445.

74 DATSUN PICKUP WITH CANopy, very good condition, $2600, 656-6552.

'68 DODGE CREW CAB, HEAVYduty ¾ Ton, new tires, excellent condition. Offers. 652-1432, 652-2404.

1977 CJ5 JEEP, 4X4, EXcellent condition, 7500 miles, $5400. 385-9597 after 6.

TOYOTA LANDCRUISER, 4-wheel drive, 1971, excellent condition, 35,000 miles, $4,000. 656-4747.

1965 FORD ½ TON, 240 6 CYLINder, 4:10 positrac, "Bush Truck". Good drive train. $125. 478-7498.

1978 RANGER XLT ALL EXTRAS, as new. Will swap for trailer and cash. 383-1579.

1974 CHEV SILVERADO, ¾ TON pickup, automatic, top condition, $4,995. 642-2639.

1958 MERCURY ½-TON $400, 3-speed stick transmission, $50. Can be seen at 2722 Shelbourne St.

1972 JEEP WAGONEER, 4 wheel drive, stationwagon, good condition. 478-2853.

'69 FORD ¾-TON, OUTSTANDING condition, $2500 or best offer. 385-9017.

73 FORD WINDOW VAN, V8, AUtomatic, good condition, must sell, $2,700. 385-3154.

1974 FORD F250 PICKUP, 38,000 miles, 2 tanks, new brakes, canopy, $4000 or best offer. 383-9508.

1966 GMC PICKUP, 6 CYLINDER 4 speed, runs good, $500. 385-5196.

CAMPERIZED FORD VAN, raised top, big V-8, $900. 478-8015.

1973 INTERNATIONAL SCOUT, good condition, $4500. 595-4655.

'73 SCOUT II, 4X4, GOOD CONDItion, $4,000. 112—246-3171.

1948 FORD ¾-TON TRUCK, GOOD running order, offers. 478-2364.

57 GMC, MANY EXTRAS; offers. 595-8340.

65 GMC PANEL TRUCK, 283, 3 speed manual, Posi $300. 477-2955.

VAN 1966 FORD, NEW ENGINE, tires, $800 after 6. 642-3952.

'73 DATSUN PICKUP, LOW miles, offers on $2,500. 383-6518.

1971 VW POP-TOP CAMPER, good condition, $3,400. 656-7057.

154 TRUCKS, BUSES AND VANS

!!SOMETHING DIFFERENT!!
1977 Chev van, completely customized inside and out, mag wheels, V-8 motor, power steering, power brakes and custom music system. Phone
KEN ALGER
NOW!
on this immaculate unit at
Empress Pontiac Buick GMC Ltd.
382-7121 DL01227A 388-5382

'78 ½-TON P.U.
PARTS DEPT. DEMO.
Big trim, V-8, automatic, power steering, power brakes and low mileage!
NEWT LARGE
Empress Pontiac Buick GMC Ltd.
382-7121 DL01227A 479-8434

1975 MAZDA DELUXE PICKUP, garage kept, white walls, deluxe radio, H.D. bumper, West Coast mirrors, smart interior, low miles, tested, immaculate condition, $2650. View garage No. 1 rear, 2440 Quadra (lane off Queen). 477-5295. Bridge Street Motor Co. DL-03627A.

'74 CJ5

This Jeep Renegade is beautifully equipped with new top and mag wheels. Excellent condition throughout. Must be seen. YATES AUTO SALES LTD., 950 Yates St., 388-7722. D-01610A.

1975 DODGE MAXI-VAN, 1 TON heavy duty Window Van, one owner, low mileage, excellent shape, deluxe model, tinted glass, sliding side door, two tone paint, 10 Ply tires, power steering, power brakes, kept in garage at night, never been in accident. New 1978 price $9700. Sell for $6300. 598-1082.

1974 DODGE FULL CUSTOM Van, airbrush work, wood bumpers, $300 sound system, 60 series tires and mags, full button-tufted interior, 36,000 original miles, offers. 384-3130, 479-3740.

1977 GMC GYPSY VAN, POWER steering, power brakes, tilt steering, factory paneling and insulation, captain's chairs, roof vent, 305 V8 automatic, reduced price. 652-5872.

'67 INTERNATIONAL ½-TON 4X4 panel, rebuilt 4-cylinder engine, 3-speed standard transmission, excellent condition, $1375 or best offer or trade for car or truck, 595-1742.

1968 INTERNATIONAL ½-TON, standard 4x4, 40,000 original mileage. Also custom made 10' camper for ¾-ton or 1-ton truck, 592-7281 after 6 p.m.

1961 ECONOLINE WINDOW VAN, reconditioned motor, new battery, $450. 592-9954.

'72 VW VAN CAMPER, EXcellent condition. $3150, 478-1329.

158 TIRES

Special Sale OF IMPORTED RADIALS

24 only 155x12 $29.95
10 only 155x13 $31.95
24 only 165x13 $33.95
Tubeless B-W Fabric. Belted. Installed. Exch.

D & D TIRE
1620 BLANSHARD
382-7283

5 L78-15 SUMMER TRED FIREstone tires, virtually brand new, 474-1395 after 6 p.m.

FOUR 12" BRIDGESTONE tires, 7,000 miles, $60. 479-5792 after 6 p.m.

4 NEAR NEW BF GOODRICH 60 series, four 6" chrome rims, $250. 479-0410.

RENAULT WHEELS WITH Michelin tires, 135x380, good, 656-3481.

4 NEW BELTED G78-15 TIRES on new Chev rims, $225, 478-7489.

4 TIRES, UNIROYAL WHITE wall, size E78x13, $20 set. 598-1762.

160 PARTS, ACCESSORIES

MOPAR 70
340, 4-spd., 8¾ posi, front suspension, disc brakes.
CHEV
261 six, 396, 396 alum V covers, new 4-spd shifter, Mallory unilite, new, new 10½-in. clutch, pressure plate, flywheel.
VOLKS
Floor, motor, suspension
FORD PICKUP
New rear step bumper.
382-3563

SANFORD & SONS AUTO PARTS LTD.

2605 BRIDGE ST. 384-2143

Save money on used parts and accessories!

VICTORIA 4-WHEEL DRIVE
FREE WHEELING HUBS for any make of 4-wheel drive. D-13531.
997 Hillside at Rock Bay 388-6511

CANOPY FOR '67 LANDROVER stationwagon open to offers, plus doors and other Landrover parts. 478-5277 ask for Cliff.

'68 CHEVELLE HARDTOP, BODY for parts, set of GM air shocks, $40. 3-speed full synchro trans for GM, $50. 478-4248.

1971 VOLVO 144S, EXTENSIVE front-end damage, 54,000 miles, excellent for parts, $200 or offers, 386-6692.

TRUCK WRECKING
CROSS ROAD MOTORS
COBBLE HILL, 743-2352

TRUCK TRANSMISSION, 1 7231A box, 1 6352 main, 652-2951, working hours.

61 CHEV IMPALA, 4 DOOR hard top, for parts or whole. 598-5204.

RED DATSUN TRUCK BOX, with white fiberglass canopy. Fits 72 or older. $500. 383-4425 evenings.

5 TON, 1960 DODGE TRUCK ON air with 8" hoist, fuel deck, Hemmi head motor, etc. 592-4673.

VW AUTO WRECKING
Beetle Auto Haus 509 Ellice
382-1815

'68 CYCLONE FOR PARTS, REbuilt 302 and trans. with kit. Call between 5 and 8, 382-0789.

WANTED: 4 STOCK GM RIMS, 15x8; 6 bolt, to fit '74 Jimmy. 382-8688.

TRIPLE WEBER CARBS, COMplete with manifold for TR6, offers on $500. 656-4961.

LOW MILEAGE 292 6-CYLINDER motor and 4-speed transmission for Chev., complete, $300. 598-2185.

REBUILT VEGA HEAD, $50; Vega 4-speed transmission, $50. 382-0094.

TURBO 350 AUTOMATIC, 3 speed, accessories, $100. Two Vega 6X13 U.S. Mags $20. 478-7498.

COMPLETE 350 4-BOLT MAIN, needs rebuild, $250. Phone before 3 o'clock, 386-7657.

1957 283 MOTOR AND TRANSMISsion, 6 wheels to fit small Dodge bolt pattern, 592-4721.

INTERIOR OF FORD CHATEAU club wagon, special stainless steel tubular roof rack. 652-1787.

1968 PONTIAC, PARTS OR AS IS. Must be sold before Monday. Call 474-2461 after 5.

1956 CHEV PARTS, MOTOR, bucket seats, excellent condition, 383-1558.

2 GM 3-SPEED TRANSMISSIONS, 1 early, 1 late model. 477-5515.

1961 Pontiac for parts, fits most Chevs and Ponitacs. 478-2510.

1960 ANGLIA FOR PARTS, $50 477-3300.

'64 GALAXIE 4-DOOR HARDTOP, for parts, $95. 383-8076.

WANTED VEGA REAR AXEL housing. 656-3238.

'66 PLYMOUTH WAGON, '64 VW bug, both whole or parts, 478-7903.

SCRAP CARS REMOVED. $12 local. 474-1778.

4-SPEED TRANS., BORG Warner and other parts. 479-5426.

UTILITY TRAILER, GOOD CONdition, $100. 656-2993.

160 PARTS, ACCESSORIES

MINI COOPER PARTS, 998 Engine, completely done, .040 pistons, crank, guides, valves, $300, disassembled 997 trans, soft compound race tires and wheels, $125, Roll bar, $50, Wood dash and full instrumentation, $40. Body with flares, $200, seats out of Healy Sprite, perfect, $75. 384-3150, 479-3740.

BRAND NEW '64-66 MUSTANG rear quarter panels. Also brand new quarter panels for 67, 68 and 69 Firebird and Camaro quarter panels. Two 69 Mustang front fenders. Two 15x8 U.S. aluminum slots. Ford 4-speed shifter. 383-8985.

1966 MUSTANG COUPE, V-8 4 speed, air shocks, 4 chrome rims motor dismantled, $450. 1963 Chev Motor 6 cylinders plus 3 speed transmission, $100. 1965 Mustang 6 cylinder power train, 25,000 miles on motor, $150 complete. 382-5266.

Why Sell Your Car?

Have your import or domestic engine done by professional rebuilders. Rebuilt engines available. Sea Power and Machine, 656-4241.

428 SCJ, REBUILT BUT MUST assemble. Cam, Mustang hood. Air shocks, used 3 months, 3 speed shifter. Must sell. No reasonable offer refused. 478-0146 between 4:30 and 7:30.

TURBO 350, MACWARNER SHIFT kit and trans cooler with B and M quick-click shifter, fender, Weil Hooker headers, and exhaust for '67 Chev. 384-9863.

B. C. AUTO WRECKING LTD.
Now wrecking most make of cars and pickups, 652-1181.

235 CHEVY SIX, NEW RINGS and bearings, 11 quart pan 10½" flywheel, $150 firm. 10 hours running. 382-0797 between 4 and 5 p.m.

426 DODGE WEDGE $200
67 440 heads 1.88 exh. $150
Alum. valve covers 383-440 $30
340 dist. with quick adv. $35
841 Swan st.

VW MOTORS
Used and rebuilt $150 and up exch. plus all V.W. repairs. Beattie Auto Haus. 509 Ellice St., 382-1815.

162 AUTO REPAIRS, SERVICE and TOWING

DARYL'S MOBILE AUTO
REPAIRS AND SERVICE
At your home or business, 24-hour emergency service. Phone 386-4436.
Special rates for
Old Age Pensioners

RADIATOR REPAIRS, FAST TOP quality repairs at Maurice's Auto Body, 427 Beta St., phone 386-3381 or 384-8094. Located behind the Burnside Pay and Save Gas Station.

VM AUTO REPAIRS, SPECIALIZing in Volkswagen. Low labour rates. All jobs guaranteed. 649 John Street, Victoria, 383-1212.

TOYOTA REPAIRS, STAR SERvice, 2620 Rock Bay Avenue, 388-6235.

AUTO REPAIRS, REASONABLE rates, experienced mechanic, fully equipped. 383-3428 after 5.

SCRAP CARS HAULED
Associated 478-9571

166 CARS AND TRUCKS WANTED

CASH

For GOOD late model CARS and TRUCKS. Trade UP or Trade DOWN.
CONTACT
BOB BOWCOTT
OR
JOHN BARNES
GARDEN CITY AUTO
2987 DOUGLAS 382-9111

WE PAY

the Highest Prices for Your Clean USED Car
TRY US — YOU'LL BE SURPRISED!

CONTACT CARL SPICER
Used car mgr.
Empress Pontiac Buick GMC LTD.
382-7121 DL01227A

WANTED TO BUY

TOP QUALITY CARS
DePape Motors Ltd.
779 PANDORA 384-8035

TOP DOLLAR

FOR TOP CLEAN CARS
Contact:
BRUCE LOCKHART
CORNELL-CHEV-OLDS
3050 Douglas 385-5777

WANTED 1970 FORD F100, Ranger ½ ton pickup with short box, 302 V8, automatic, in good condition. 656-2785.

WANTED, LATE MODEL CONvertible, good condition, low mileage. 477-3127.

WRECKING 1961 PLYMOUTH, parts or whole, fits Dodge or Valiant 479-3670 or 203 Quincy St.

WRECKING '68 MUSTANG, drivers door damaged. 477-5571.

WANTED: WINDSHIELD FOR 56 Chev 2-door hard-top, 656-5100.

WANT 4-6 AUTOMATIC TOYOTAtype, low mileage, 477-7750.

SELL IT FAST THROUGH CLASSIFIED

DIAL 386-2121

168 CAMPERS, TRAILERS and MOTOR HOMES

STARCRAFT HARDTOP TENT trailer, stove, furnace, sink, 3 way fridge, wardrobe, brakes, sleeps 6, ample storage and counters, $1450. Phone 592-5169.

BOXED IN UTILITY TRAILER suitable for camping, wood panelling and carpeted, 7'6" long, 5'8½" wide, 5'3" high, safety tested, $475. 384-5320.

1951 INTERNATIONAL STEP van camper, custom wood work inside and out. Mechanically rebuilt, best offer, 385-8679.

CAVEMAN CAMPER SALE

Keating X Rd. at Ralcour, 477-6524.

SPORTCRAFT TENT TRAILER, sleeps 6, spare wheel, $600. 478-1998.

18½' TERRY TRAILER, EXcellent condition. 1244 Reynolds Rd. 479-4917.

IMPORT CAMPER, WILL FIT Datsun, Toyota, or Mazda, new condition, 477-6524.

1973 27' SCAMPER, FIFTH wheel, very clean, Ready to go. Make an offer on $6,500. 658-8014.

RENT NEW DELUXE MOtorhome. Accommodates six. Off season rates. 477-2333.

75 DODGE MAXI VAN, MOTOR home fully equipped, excellent condition, 477-3197.

CUSTOM MADE TENT TRAILER, $125. Phone 386-2633.

HARDTOP CAMPER, SLEEPS six, $500 or best offer. 477-8574.

UTILITY TRAILER, GOOD CONdition, $100. 656-2993.

168 CAMPERS, TRAILERS and MOTOR HOMES

COASTLINE TRAILER CENTRE
3388 DOUGLAS
(Across from Suburban Motors)
VICTORIA'S (ALL MAKE)
FULL RV
SERVICE CENTRE

FRONTIER CAMPERS

8' — For all ½ tons $3102
8'9" — With marine toilet $4313
8'9" — Without toilet $3804
10 — With jacks $5763
9'6 — With toilet $4528

Buy The Camper You're Seeing Everywhere
WE SELL AND INSTALL CAMPER JACKS
REMEMBER WE'RE OPEN SUNDAYS 1-5 P.M.
382-6102
D-01346A

Fennell's

TRAILER SUPPLIES LTD.
PROPANE — REPAIRS AND APPLIANCE SERVICE
Custom Building and Van Conversions
Large Parts and Accessories Store
652-3941
Mon.-Sat. 9 to 5
Sun. 12 to 4
6459 Patricia Bay Hwy.

BOB'S

MOBILE HOMES LTD.
25 Crease 386-3623
DL 00414A

SUMMER SPECIALS
21' NOMAD, tub, 6 cu. ft., fridge, furnace, storm windows, double insulation top and bottom. Sleeps up to 7.
Only $6995

17' NOMAD 3-way fridge, shower, toilet, 2 holding tanks, furnace, sleeps 6.
Only $4995

Good Selection of Parts and Accessories
PROPANE

RAVEN RVs

Van Conversions
We have tops for most vans IN STOCK. Van Tops installed $97.12
Van Tops installed $97.12
THIS WEEK'S SPECIAL: 5th wheel Trailer — 17 ft for import Truck. Was $8995. NOW $8495
4099 Tuxedo
479-3178

RENTALS

Limited bookings available from Aug. 18th, on mini-motorhomes also on campers for your own truck, week starting July 14-21 and July 21-27.
FALL Bookings Available Now
RESERVE YOURS NOW
PEDEN R.V. LTD.
2855 Quesnel 386-3464

SPEEDY INSTALLS TRAILER HITCHES
2994 Douglas St., 385-8717
Best Prices—Fast Service
No Appointment
SPEEDY MUFFLER KING

OKANAGAN

MOTORHOMES — CAMPERS
TRAILERS — CANOPY TOPS
Parts and Accessories
REPAIRS—
"We Install Hitches and Do Wiring"
NOW OPEN 'TIL 9 p.m.
THURSDAY AND FRIDAY
LOGAN'S RV SERVICE CENTRE
650 Burnside near Douglas
384-0213 D-00287A

DOGWOOD TRAILER SALES
PARTS — PROPANE
WESTERN WILDERNESS
Campers
WILDERNESS KOMFORT
Trailers
2630 Deville Road
Highway 1 at Millstream
478-6841 DL-00421A

1975 FORD ECONOLINE VAN, long wheel base, pop-top roof, fully camperized. Mini motor home. Must be seen to appreciate many extras. 595-2835.

1974 GM ¾-TON TRUCK WITH 11' security camper, good shape, well equipped. 35,000 miles on unit. $7900. 386-6204.

1971 PINTO HARDTOP TENT trailer, sleeps 6, table, cupboards and ice box. $1200 or best offer, call before 10 p.m. 477-7003.

26' AIRSTREAM TRAILER, IN good condition, one of the best all-aluminum built trailers. A real buy at $3800, 595-1728.

OPEN HOUSE (TRAILER)
Sat. and Sun., 806 Linden. Deluxe 3 year old, sleeps 7, 4-piece bath; best offer. 382-8932.

10' CAMPER, MUST SELL TO pay taxes, good condition, $2900 or offers. 478-8148.

VANGUARD CAMPERETTE, TOP condition, will fit Dodge, Chev., Ford, asking $450. 384-1916.

12' TRIPLE E COMFORT TRAILer, 3-way fridge, stove, furnace, toilet. $2000. 598-7451.

CAMPERETTE FOR RED DATsun, insulated, 36" high, $235. 478-6301.

MINI HOME, KOKANEE 1977, 7500 miles open to offers, contact 656-2223.

'72 VW WESTPHALIA, CAMPER Van, 46,000 miles, two new radials, very clean, $4900. 658-8376.

NEARLY-NEW FIBREGLASS canopy to fit standard 8' box, $495. Call after 6 p.m. 652-2452.

TARZAN HARD-TOP TENT trailer, sleeps 4-6, table, good small car, $550. 656-6984.

FOR RENT: JULY AND August, 9½' Elite camper, sleeps 5. 382-5263 after 6.

1970 26' PYRAMID TRAILER, fully self-contained, quick sale 384-2890.

1975 APOLLO, FRIDGE, STOVE, oven, toilet, jacks. $3750. 383-0897 after 6.

8' CAMPER WITH ROOF RACK and jacks, phone after 5, 721-3593 or 479-2231.

CAMPER, 9½', 1975, TOILET, furnace, 3 way fridge and stove. $3200. 478-1089 or 478-0710.

COMPLETELY ENCLOSED 10' trailer, ideal for snowmobiles or motorcycles. $425. 479-4987.

1974 SECURITY TRAVELLER, 9½' camper with 3-way fridge, furnace, toilet, etc. $3450. 642-3628.

168 CAMPERS, TRAILERS and MOTOR HOMES

DOMINION MOTORS
HOME OF
LAYTON—HOLIDAIRE trailers
KIT Campers
CHINOOK Motor Homes

Good Used RVs

75 GALAXIE 11 ft. with toilet, furnace, fridge, stove and oven, and boat rack. $3795

75 WEEK-N-DER 11 ft. shower, toilet, fridge, furnace, stove, with oven, blower fan, hydraulic jacks, TV aerial. $4295

75 DATSUN Fibreglass MINI MOTORHOME, complete with porta-potti, furnace, 3-burner stove, fridge, sink, sleeps 4. $7950

BRAND NEW

77 HOLIDAIRE 23 ft. trailer, fully self contained, spacious front living room with 2 captains chairs, eye-level oven, 6-cu.-ft fridge, double sinks, ducted heating.
WAS $8995 NOW $7995

Chinook Rentals

JULY DATES AVAILABLE
PARTS, ACCESSORIES
REPAIRS
HOURS OPEN
Mon. to SAT., 8 A.M. to 5 P.M.
Dealer Licence Number D-00448A
1703 BLANSHARD ST.
(Across from Hudson's Bay parking lot), Victoria, B.C. 385-5012.

IMPERIAL CAMPING WORLD
APOLLO
OTTO
ROLER
LIONEL
WINNEBAGO
FLEETCRAFT, SUNDOWNER
HOLIDAIRE, TRAVELSURECRAFT
CANOPY TOPS — ACCESSORIES
PAT BAY HWY., SIDNEY
656-5504 MOL 2488

OPEN 7 DAYS
Book Tent Trailer Rentals NOW
LIMITED STOCK 1976 LIONEL hardtop camping trailers. C-W stove, icebox, chest, and spare tire, sleeps 5. Canada's most popular model.
ONLY $2595
NOT MANY LEFT!
'78 FLEETCRAFT TANDEM self-contained trailer $4895.

SPECIAL!!

Have GMC 42-passenger bus, nicely converted into motorhome with fridge, stove, heater, toilet, etc. Sleeps 6-7. Spent over $2,000 on mechanical and new tires. Has very low mileage on rebuilt motor. Unit was made ready for long trip which fell through. Must be sold for less than $5,000. 652-2704, 652-5517 or to be seen at 7820 East Saanich Rd. (Central Saanich).

1973 MOTORHOME, OPEN ROAD Industries, 24', 350 Chev powered, 30,100 miles. Automatic, power steering and brakes. AM-FM radio, motorola C.B., 40 channel, tape deck, roof air, furnace, hot and cold water, Fridge, 12' awning, electric trailer brakes, etc. Comes with 1976 Velosolex Moped, 480 miles. Asking for the lot $13,850. 382-2046.

ARE YOUR TRUCK SPRINGS ADEQUATE?
We sell and install DENDOFF overload springs for all trucks including imports! Phone 384-0213.
LOGANS RV SERVICE CENTRE
650 Burnside East, near Douglas

22' 5TH WHEELER, BUILT BY Skylark. Full equipment, incl. tub and shower and storm windows, hitch and wire to truck. Fully pre serviced. Coastline Trailer Centre, 3388 Douglas St. 382-6102. D-01346A.

'77 DODGE ¾-TON VAN, POWER steering, power brakes, radio, 360 V-8, automatic, sunroof, captain's chairs, partially camperized, still under warranty. Sell or trade for truck and camper. 642-4240.

DELUXE 30' HOLIDAY Rambler travel trailer, fridge, stove, furnace, full bathroom excellent condition, $6000, offers? 642-3716 after 5.

I AM MOVING
For immediate sale or rent, 1976 27' Travel Trailer, located in Duncan; reduced to $7595. 748-4996 Duncan or 386-3770 Victoria.

22' BENDIX MINI MOTORHOME — with air cond. Low miles, with Dodge 360 Chassis. Fantastic layout, only $13,900. Coastline Trailer Centre, 3388 Douglas St. 382-6102. D-01346A.

20' ARISTOCRAT 1972 — A TANdem trailer, with shower and hot water, very good cond. Spare tire incl. Fully pre serviced. Coastline Trailer Centre, 3388 Douglas St. 382-6102. D-01346A.

15' TRAVELAIRE — 1975 — WITH toilet and fridge and furnace, real clean, fully pre serviced. Coastline Trailer Centre, 3388 Douglas St. 382-6102. D-01346A.

23' TRAVELEZE
Dual axle, hydraulic and electric brakes, new carpet, beautiful condition, asking $4500. 595-8611, 652-1972.

ARISTOCRAT LANDMARK 20' trailer, mint condition, torsion bars, canopy, new tires, jacks, many extras included. $3650. 642-3882.

MOTOR HOME RENTALS
Due to cancelation opening from July 11 to 21. Other bookings available August 23 on. 479-6612.

'65 16' Shasta trailer, 3-burner stove, fridge, oven, furnace, toilet and shower, canopy. $1800. 478-7424.

EXCELLENT BUY
27' Master Coach travel trailer, '72 model. Good condition. $4700. 478-2277.

'77 GMC ½-TON SHORT BOX, with custom built camper. Both units are fully equipped. Can be sold separately. 595-4765 after 5.

14½' ESTAVILLA TRAVEL trailer. Propane stove, ice fridge, sleeps many, good shape, $1000. 592-1650.

16' TRAILER
1962 Glendette, propane stove, oven, electric fridge, sleeps 5. $1500, 112-646-2085.

31' HOLIDAY RAMBLER, 1972 — Fully pre serviced.

200 APARTMENTS TO RENT UNFURNISHED

SEASPRAY PROPERTIES LTD./ REALTOR
1911 QUADRA ST.
386-3124 (24 hrs.)
OFFICE HOURS
MON-SAT. 9-5
FRIDAY 9-9

"THE APARTMENT SPECIALISTS"

SOMERSET PLACE
1180 FORT
(NEAR LINDEN)
This NEW building is on the bus route. Close to school and corner stores yet you can walk to town with ease. Also FEATURED are large 14x30 rooms in basement available for storage. Workshop etc. at minimal extra charge.
1-Bedroom from $230
To view call the Coups'
386-0817

PARK WEST
55 BAY ST.
Large spacious suites with balconies some overlooking Vic West Park and tennis courts. This new modern building located on bus routes featurs exercise room, sauna, controlled entrance and laundry facilities.
1-Bedroom from $210
2-Bedroom from $255
To view call the Smeatons
383-7703

QUADRA TERRACE
902 CALEDONIA
Heating, hot water and parking area included in rent. Building features an elevator, sauna and is in walking distance to City Centre.
1-Bedroom from $208
To view call the Hendricksons
382-0760

FINLAYSON PL.
APARTMENTS
3142 CEDAR HILL
Located close to a major shopping centre and to the golf course. Dishwashers are available. Some suites have unique bubble windows.
1-Bedroom from $210
Call caretaker
Mr. Goddard 595-6040

PANDALE PLACE
1368 PANDORA
"CHILDREN WELCOME" In this Top Quality building located close to town. Lge. suites, w-w carpets, controlled entrance, laundry facilities.
1-Bedroom from $210
2-Bedroom from $265
To view call the Blewdzieiezs
384-0650

MACAULAY NORTH APTS.
980 Wordsley
Situated close to shopping but in a quiet location. Spacious suites some with excell. view. HEAT INCLUDED. Use of swimming pool, whirlpool, sauna and games rooms in adj. Block.
1 Bedrooms from $195
2 Bedrooms from $260
To view call the Alwoods
382-5622

DUPLEXES
3-Bedroom 2-storey SXS Duplexes. Located in the Langford and Sooke area at $300 pr. mth. For appointment to view call
386-3124

PRINCESS PEMBROKE APTS.
1020 Pembroke St.
(By Athletic Park)
New Building
Children Welcome
Close to Town, Schools and Shopping
W to W carpets, Drapes, Large balconies, Elevator, Controlled Entrance.
DISPLAY SUITE
1-Bedroom Suites $180-$220
RESIDENT MANAGERS
MR. AND MRS. J. BRANT
382-9454
Anytime
SORRY, NO PETS
Chateau Rockland Apts. Ltd.

SEASPRAY PROPERTIES LTD./ REALTOR
1911 QUADRA ST.
386-3124 (24 hrs.)

"THE APARTMENT SPECIALISTS"

Here are just a few of our Rental Accommodations in the Greater Victoria, Brentwood, Sooke and Colwood areas to choose from.

BACHELOR ACCOMMODATIONS

$160	946 Balmoral	383-2045
$170	1333 Pandora	384-0944

1-BEDROOM ACCOMMODATIONS

$210	2902 Washington	386-2535
$190	1015 Kings	388-7359
$175	3253 Esquimalt	388-4146
$200	1333 Pandora	384-0944

OFFICE HOURS
MON.-SAT. 9-5
FRIDAY, TIL 8
386-3124 (24 Hrs.)

PARK PLACE
2605 WINDSOR RD.
Oak Bay
For lease suites in Victoria's most beautiful and prestigious building. Pool, sauna, steam, swirlpool, underground parking, workshop, etc. Every conceivable luxury.
From $450-$850 per mo.
385-0991, 598-2411 Mr. Adrian Greenbank, Greenbank Designs Contract Division Ltd.

Good-Cheap
1110 QUEENS
2 Bedroom — vacant — $238
Bachelor — July 15 — $154
1144 Rockland
1 Bedroom — July 15 — $204
2 Bedroom — August 1 — $282
Quiet adult buildings, no pets, rent includes heat, cable and parking. Phone 382-8817 or 508-6566.

LAUREL POINT
Available July 1st, (by owner). Lovely 1 bdrm apt. on 6th floor. For sale or rent. Includes all facilities, carpets, stove, fridge, washer and dryer, (in suite). Suit older person (no steps) or retired couple. For permission to view phone 383-5157, 9-5 p.m.

ONE-BEDROOM APARTMENT, $124 per month. Married couple. 383-9857.

200 APARTMENTS TO RENT UNFURNISHED

BROWN BROS. on LANSHARD
"People Helping People"

FIRST CHOICE IN APARTMENT RENTALS

REDWOOD PARK
(155, 157 Gorge Rd. E.)
Want to make a change? Tired of the same old place? Why not make your spring move to a bright, fresh suite in Redwood Park featuring a full-sized swimming pool, sauna, covered parking, and sundecks? Available immediately, one and two-bedroom suites from $200.00 and $285.00, (Heat included. Please call 382-6407.

ELLERY APTS.
837 Ellery St.
One of our best apartment dollar values priced from $225.00 for two-bedroom suite, and from $190.00 for a one-bedroom suite. Heat included. Children welcome. For appointment to view please call resident manager 386-0045.

CAMPUS COURT
1631-1641 McKenzie Ave.
Something just a little different, a little nicer than the ordinary. Situated in the University District close to all shopping and on bus route. Covered parking available, and for your enjoyment a tennis court.
One bedroom from $195.00
Two bedroom $300.00
To view please call 721-5062

GORDREAU APTS.
129, 131, 135 Gorge Rd. E.
Enjoy the quiet of the Gorge waters while you enjoy a swim in the beautiful full size pool, or relax in the swirl pool and sauna. The suites are large with a full sized balcony. Price to rent from $190.00 or one bedrooms and from $235.00 for two bedrooms. For appointment to view please call 382-0981, 383-6436 or 383-0530. Further information call Brown Bros. Agencies Ltd. at 385-8771.

MANCHESTER COURT
565 Manchester Road
Quiet area just off the Gorge. Close to downtown and major shopping areas. Very large suites, heat included. Dishwashers in all two bedroom suites. Priced to rent one bedrooms from: $205.00. Two bedrooms from: $270.00.
Please call resident manager at 382-7874.

Chamberlain Walk
(1841 Oak Bay Ave.)
Conveniently located on Oak Bay Ave., close to shopping and transportation. This desirable location is now available and priced to rent from $210 for one-bedroom suites and from $305 for two bedroom suites. Adults only.
Small Pets Welcome
Please call resident manager at 595-7337

1321 FERNWOOD
Large two bedroom suites with outside entrances. Located between Yates and Pandora. Quiet, back from main street. Walking distance from town. Just $200.00 with wall to wall carpets. 1 child welcome. To view please call Brown Bros. Agencies, Ltd. 385-8771 or stop by at the office.

DON QUADRA
3244 Quadra st.
Located on high Quadra, just north of Tolmie Ave. Quiet with nice view overcity, heat included, wall to wall carpet, large balcony, walking distance from Mayfair Shopping Centre. Good bus service to all points right at the door. Park like atmosphere.
1 Bedrooms from $192.00
2 Bedrooms from $256.00
Please call our resident manager to view at 388-5740 or call our office at 385-8771 at any time.
For further information contact Brown Bros. Agencies at 385-8771

WATERFRONT
Christie Point Apartments, Admirals Road and Craigflower. Two bedroom apartments (some available July 1st). In park like surroundings, all with a view. Swimming pool, boat dock, games room. No pets, this is a bird sanctuary. Rents from $225 include heat, cable TV, drapes and parking. 385-0644 or 382-0848.

CLEAN AND BRIGHT
Centrally located on quiet Empress Ave., one bedroom, bathroom, living room and kitchen. Clothes washing facilities, gas fireplace, wall-to-wall carpeting. Heat, water, cablevision and vegetable garden supplied. Older four-suite building. No pets or children. $175 per month. Call 383-0640.

NORTH HILL
971 MARKET ST.
1-bedroom suites available. From $166. Resident Manager, 385-9398.

—LEAVE THE CITY BEHIND
—ENJOY THE SCENIC DDIVE
—TO DUNCAN
—SELECTION OF 1 AND 2 BEDROOM SUITES
—DUNCAN APATMENTS
3048 Cowichan Lake Rd
—DUNCAN
748-0236

ATTRACTIVE 1 BEDROOM suite, available July 15th or Aug. 1st, bottom floor, $164, includes heat, cablevision, parking, locker, electric fireplace, beams, wall to wall shag, drapes, plenty of closet space. Esquimalt. Young child welcome. No pets. Resident manager, 385-8592.

JAMES BAY
Walk to sea, park and shopping. Quiet adult block.
2 BDRM $240
BACHELOR $160
520 Rithet St.
Phone 385-7490 after 5 p.m.

WALK DOWNTOWN, 2315 Dowler at Queens. Small quiet building, elevator, parking, guest facilities. One-bedroom, $190. Two-bedroom, $270. Available now. Rental information 478-6354.

IMMEDIATELY, BACHELOR apt., clean, modern block. Range, fridge, cablevision included. Mature person only. From $165. Phone 384-7627 or 595-6978 evenings.

VIEW TOWERS
One bearoom and bachelor suites for rent. Sauna and swirl pool. Phone 8 a.m. to 4 p.m., Monday to Friday 382-0922.

1149 ROCKLAND, LARGE LUXURY apt. 2 bedrooms, 2 bathrooms, ensuite laundry, garden patio, rental is $440 per monthly, 1-year minimum lease, option to purchase. 388-6657 or 388-9564.

BEACON HILL PARK AREA AND James Bay area. Bachelor and 1-bedroom suites, available, rent from $168 to $182. Adults, no pets. 592-9516.

ESQUIMALT, 1 BEDROOM units, ground level $200, second $210, third $220. John, 477-8096, 384-3231.

LANGFORD-COLWOOD, 2 BEDrooms, fridge, stove, $215. 478-7990.

200 APARTMENTS TO RENT UNFURNISHED

FREE RENT
Move In Now
No Rent til August
CLOVERDALE Townhouse Court
991 CLOVERDALE
BACHELOR OR 2-BDRM. SUITES
Attractive central courtyard garden
HEAT AND CABLE INCL.
Covered parking available.
Children welcome.
Close to stores and schools.
OPEN TO VIEW
12 'TIL 7 P.M.
Contact Manager, Ste. 101, 385-0814 or 385-0391 Ans. Service, or Anglo—Canadian Real Estate Mgmt. 386-8855.
GREENBANK DESIGNS DIV. LTD.

BROWN BROS. on LANSHARD
"People Helping People"

NEW
THE CHARLES DICKENS
Spring is here, and what could be a nicer change than a bright new suite on the Gorge waterfront, situated beside a parklike setting, yet only a few minutes to downtown and major shopping areas. The bus stops almost at your door. Priced to rent with heat included:
One bedroom from $203
Two bedroom from $285
See our resident manager for a special move in bonus. Please call 388-5448 or Brown Bros. Agencies at 385-8771.

OLDER FOLKS PREFERRED
ASCOT HOUSE
1537 Morrison
By Oak Bay Junction
1 Bedroom
G. floor $160
2 Bedroom
2 nd floor $280
3 Bedroom
Top floor $325
pets, drapes, stoves, frig. elevator. No children or pets. For permission to view phone 598-2411 or ans. service 385-0981 anytime.
Greenbank Designs Ltd.

THE VILLAGE GREEN
383-1912
386-9933
We have bachelor, 1- and 2-bedroom apartments and townhouses available for your immediate occupancy. Manager's office, Ste. 213 — 122 Menzies. Caretaker's office Ste. 21 — 129 Croft St.

Laurel Point
LUXURY 2-BEDROOM APARTMENTS, 2 BATHROOMS, WASHER AND DRYER IN APARTMENTS, PANORMAIC VIEW, ELEGANT SURROUNDINGS IN A SECURE, COMFORTABLE BUILDING, POOL AND SAUNA, LOCKED PARKING GARAGE. $525-$600 MONTH. TO VIEW, CALL REALSPAN PROPERTIES LTD. 386-6454.

ANAILABLE NOW OR JULY 1ST, bachelors, one bedrooms and 2 bedrooms from $149 (includes heat, cable and water), laundry room and extra locker space available. Uncercover parking $5 extra, sunroom with large balcony for sunbathing, no children or pets. Contact manager at 382-2845, 1300 Yates St. (corner of Yates and Fernwood) between hours 9 a.m.-7 p.m., Monday-Saturday, no Sunday viewing.

FREE RENT ONE MONTH
1 bedroom suites $175-$195, clean modern building Quadra and Hillside, laundry room, close to shopping and buses. Adults only, no pets, call Realspan Properies Ltd. 388-6454 or Resident Manager 384-4530 evenings and weekends.

2 BEDROOMS, 2 BATHROOM, deluxe condominium with den. Ground floor, fireplace, fridge, stove, dishwasher, ensuite laundry. Own entrance, garden patio. Near university. Adult oriented building. One year minimum lease, $395 per month. Option to purchase. Sorry, no pets. 656-4310.

DOWNTOWN CONVENIENCE
2-bedroom: $235
1-bedroom: $185
Bachelor: $145
Large Suites
Free Parking
385-0077 or 658-8829

1 BDRM. $180
2 BDRM. $265
AVAILABLE IMMEDIATELY
New Block, 1037 Wychbury, quiet street, resident manager, 388-4255, Goodwyn Management.

NEW $249
Central location, 2 bedrooms, 1½ baths, covered parking.
VILLA LISA
1116 Queens
Res. Man. 386-3646

ADMIRALS SQ.
1215 Esquimalt Rd.
Close to shops, bus service and restaurants. 2-bedroom vacancies available. Call resident manager to view, 388-9311.

SEMI WATERFRONT SUITES
Beautiful park like setting, play area, near schools, one child only, no pets, tennants pay all hydro and cable, reliable tennants only. 386-0604.

Downtown New Apt.
909 Pembroke St. corner of Quadra. Only large 2-bedroom apts. left, $254. Phone 382-0652.

VICTORIAN APT.
2111 SPRING RD.
1-BR from $160. Parent with child welcome. Res. Mgr., 383-6989.

HUGE TOP FLOOR OCEAN front unit. Must be seen to be appreciated. Adult oriented development. Roscoe Development Corp. 642-5254.

SIDNEY
One bedroom and bachelor apartment. Available now. No pets. Mature Adults. 656-4250.

ONE-BEDROOM SUITE FOR rent, 8671½ Esquimalt Rd. Phone 382-3469.

200 APARTMENTS TO RENT UNFURNISHED

BROWN BROS. on LANSHARD
"People Helping People"

PRESENTING THE PRINCE CHARLES
(215, 217, 219, 221 Gorge Road East)
This brand new development offers you a choice of four seperate buildings designed for your living comfort.
Situated in the quietness of the Gorge Waterway, yet only a few minutes from town and major shopping areas. Bus stop direct to town just a short distance from your door.
Waterfront suites present a magnificent view of the Gorge waters.
Do you own a small pet? We have a special pet lease to accommodate you.
Open daily for viewing, please see resident manager or call 382-8857.
Bachelor suites from $160.00.
One bedroom suites from $190.00.
Two bedroom suites from $260.00.
For further information please call Brown Bros. Agencies at 385-8771.

WANTED
I am a lovely new 30-suite apt. block that has been quality built with Thermopane windows who wishes to rent to people who will take pride and look after me in years to come. If you would like to make your apt. a home, come and see me at 3255 Quadra or call my caretakers, M/M Ramashenko at 383-9931.

SEASPRAY PROPERTIES LTD./ REALTOR
386-3124

LARGE SUITES
885 CRAIGFLOWER ROAD
ON THE BUS ROUTE
QUIET ROOMY BUILDING
FREE HEAT
CABLE AND PARKING
PHONE 386-9626

UNIVERSITY GARDEN HOMES
2 and 3 bedrooms, close to shopping and schools, 1½ baths, family room, cablevision, includes stove and fridge, heat, hot water, drapes, parking, spacious lawns. Children welcome, no pets. 595-5313.

ESQUIMALT
2 BEDROOM FROM $255
1 BEDROOM FROM $189
BACHELOR FROM $160
Includes heat, parking, cable, appliances, carpeting, sauna, swirlpool, controlled entrance, resident manager. Phone 386-6652, 1340 Sussex St.

PRINCESS LOUISE
310 ROBERT
CHILD WELCOME
Large, bright 1-bedroom apartment, reasonable rent, heat, hot water, cablvision, parking, fridge, stove, drapes, wall to wall included, good bus route, 478-5550 after 6, 384-5320.

APARTMENT AT JAMES BAY Park. Bus at door. One 2-bedroom $232. Seven 1-bedrooms, two bachelors. Three with hardwood floors, 4 with wall to wall, two bachelors with wall to wall. One bedrooms, $183 (3), $191. Bachelors $155.30. 2 bedroom and bachelors available immediately. 384-5690.

DELUXE BACHELOR SUITE
Modern, fully carpeted, free parking, heat, hot water and cablevision, 2nd floor, very clean. Controlled entrance. Res. Manager. 382-4419. Cedric Steele Realty.

LARGE 2-B.R. SUITES ARE available Dec. 1st at 331 Ellery St. Central location, children welcome, pets will be considered. Phone Mrs. Scholefield at 386-0850 for further information or enquire at Suite 105. If no answer, phone 592-4555.

CONDO FOR RENT, 1188 YATES, available July 1st, 1978, short term tenant acceptable, 1030 sq. ft., 2 bedrooms, 2 baths, kitchen with eating area, view, top floor corner, southern exposure, $360 per month plus utilities. Phone 388-5652 days, 598-4067 after 5.

FORT—PANDORA
Walking distance to town. Mautre adults only. No pets or children please. 1 bedrooms from $190, 2 bedrooms from $260. 598-2394.

Kilmarnock Holdings Ltd.

McKENZIE WOOD
Come to the quiet and security space and dignity — plus 100% covered parking. Large 3½ rms (1 bdrm) apt $227-$237. Dickie Agencies Ltd. Res. Manager 479-0444 or 382-4312.

1 BEDROOM SUITE, FIREplace, outside entrance, older home in Fairfield, $210 a month. Also, 1 bedroom -nearly ground floor, lower suite, $200 per month. 383-8585.

2 BDR. $220
Small block, 741 Admirals Rd., heat, parking included. Child welcome. 385-0795 or caretaker, 382-7870.

JAMES BAY
2 bedroom apartment, 2 blocks to beach, children welcome. $230. 385-9954.

AVAILABLE AUGUST 1, ONE bedroom basement suite. Water and heat included, $145 per month. Phone after 5 p.m. 383-4291.

NEAR BEACON HILL PARK AND hospital one-bedroom corner suite in quiet older building, $165. 383-0116.

AVAILABLE AUGUST 1ST. ONE bedroom basement suite, water, heat included, $145. Phone after 5 p.m. 383-4291.

WOOLCO AREA, 2-BEDROOM basement suite, next to park, stove, fridge, child and pets' welcome. Vacant now. $200. 385-0595.

HILLSIDE AND GRAHAM, 1-bedroom suite, wall-to-wall, no pets, available immediately. 385-2871 or 382-9995.

2 BEDROOM BASEMENT SUITE, wall to wall, carpeting, fridge, stove, $225 everything included, 365-3106.

AVAILABLE AUGUST 1ST. 1-bedroom basement suite, water and heat included. $145 per month, after 5 p.m. Phone 383-4291.

ESQUIMALT — 1 BEDROOM, $150, 2 bedroom, $250. Phone 386-6474.

LOWER COOK, 3 ROOMS, across from bus and stores, near park, $130, quiet lady, 385-6217.

1- BDRM SUITE $160
Including heat, cable. 384-7924, 384-2772.

DELUXE 2 BEDROOM SUITE for rent, near K-mart. 477-3160, 477-6322.

BY CENTRAL PARK. LARGE cool, bright basement suite, pets welcome, $200. 595-0378.

$167.00 — ONE BEDROOM SUITE. Cablevision, carpet. 1759 Park Terrace, Esquimalt. 385-2925.

SPACIOUS BACHELOR SUITE. Fernwood area. $159. 385-5262.

ONE 3 BEDROOM AND ONE 2 bedroom, near Naden. 384-7392.

200 APARTMENTS TO RENT UNFURNISHED

WINDSOR COURT APTS.
252-254-258 Gorge Rd. E.
WISHES TO INVITE YOU TO VIEW OUR SPACIOUS APTS. AND RECREATION FACILITES.
Our 3 Resident Managers will be only to glad to show you all facets of the complex.
1-bedroom suite from $195.00
2-bedroom suite from $255.00
Bachelor $175.00
Includes use of 50' indoor swimming pool — saunas — swirlpool — squash court — tennis court — universal gym.
Heat included.
Adults only. No pets.
For further information, appointments or viewing of display suite please call Resident Managers anytime.
Mrs. Noad
383-0509
Mrs. Pepperall Jr.
384-6305
Mrs. Pepperall Sr.
384-6103
or Mr. John Johnston
386-3692
Office Mon.-Fri.
388-4555
McArthur Park Estates

BROWN BROS. on LANSHARD
"People Helping People"

PRESENTING PEMBROKE PLACE
630 Pembroke St.
WE PAY THE MOVE IN — local move paid by us on a one year lease. This quiet adult building is close to town yet away from the traffic noise. Small pets are welcome. One and two bedroom suites available from $210.00 and $265.00. Heat included.
For further information please call BROWN BROS. AGENCIES, LTD. 385-8771

JAMES BAY — 1-BDRM. APTS. in completely renovated (in and out) older Victorian block. Desirable for older tenants only. Close to shops, bus, delightful walks, etc. Avail. now. From $185.00. 598-3972.

ONE-BEDRM. APARTMENT, nice bright block, close to junction and shops. $189.00. Available July 1. Call 595-4774.

OAK BAY — EXTREMELY CONVENIENT COMPACT SUITES. Close to supermarket, stores, bus, shops, rec. centre. 1 bdrm. suite. Available now. To view call 598-7979.

WALKING DISTANCE TO TOWN — well-kept older block. Bachelor and 1-BR suites to rent. To view 384-5830.
david burr ltd.
655 Fort St. 384-9335

FREE
ONE MONTH
Rent Includes
Hot Water and Heating
Quiet established, near new block, 843 Craigflower, 1 and 2-bedroom suites. Adults only, no pets. Sauna and pool table, table tennis, on bus route. Close to shopping. For information call Res. manager, 385-4132. Office 384-9793.

HALCYON REALTY LTD.
(F. W. Staples)
388-4243

TREE HOUSE
1229 Pandora, 384-5827
or
THE BRAEMOR MANOR
1118 Balmoral, 384-6564
Large corner 1-bedroom suites in newer buildings. $195 a month. On a quiet street, only 10 minutes to downtown.
Office Hours: 388-4243
Evenings and Weekends:
DAVID — 384-5827
FRANK — 477-9177

MAPLEWOOD GREEN
3255 COOK STREET
Bachelor, 1 and 2-bedroom available. Includes swimming pool, sauna, billiards and free heat. 382-0815 or 385-0045.

FAMILY SUITES
855 Ellery St. in Esquimalt. It will pay you to check these out right away with Mr. and Mrs. Atkinson experienced resident managers. Phone 382-2942. Goodwyn Management.

HILLSIDE AREA
—Bach St. at $165
—1 Bed. Ste. at $185
This is a very convenient location between Cook and Quadra, and all rents include heat. For further details call 386-0112. Adults only, no pets.

ESQUIMALT
Near Naden, 1-2 bedroom apts. to rent. Close to everything. Children and pets accepted. Call
HAL BARBER
385-4832 385-1047
Wall & Redekop Realty

IMMEDIATE OCCUPANCY
2-BDRM. SUITES
HANDY LOCATION
4026 QUADRA ST.
OPEN DAILY
479-2223
CONCORD

CLOSE IN
Modern 1- and 2-bedroom apts. Ideal for middle-aged. Reasonable. Quiet, 477-7984, 7-9 a.m., 5-7 p.m.

CAIRN VILLA
Modern one-bedroom park-like setting, off Old Esquimalt Rd. Heat, cablevision and parking. Mature adults only. Sorry, no pets. 383-3239.

SUNDECK, CARPORT, laundry, cable, utilities, drapes, coloured appliances, modern 2-bedroom, 1,000 sq. ft., non-smokers, 592-7952 or 595-6226 evenings.

AVAILABLE NOW IN SIDNEY, near beach, clean, spacious, 1 bedroom, $250. Includes heat, water, 3 appliances, wall-to-wall and drapes. Adults only, no pets. 385-4081.

FAIRFIELD, LARGE ONE BEDroom, fridge, stove, dishwasher, all utilities included, 385-8206 or 382-3463.

200 APARTMENTS TO RENT UNFURNISHED

BROWN BROS. on LANSHARD
"People Helping People"

FIRST CHOICE IN APARTMENT RENTALS

BACHELOR SUITES
$157.00 Greenleaves Apts., 2523 Wark St. 1 block from Bay and Quadra.
$145.00 1010 Empress Ave., 1 block west of Cook St.
$160.00 The Prince Charles, 215, 217, 219, 221 Gorge Road East. Call Manager 382-8857.
$164.00 Renoir Apts., 1070 Moss St.
$140.00 Ellery Apts, 837 Ellery St.

1-BEDROOM SUITES
$178.81 Antrim court, 3310 Quadra St. 1 block south of Bay.
$195.00 Barrington Manor, 2174 Cadboro Bay Rd.
$185.00 Blackwood Manor, 2664 Blackwood St., Cook-Hillside area.
$195.00 Campus Court, 1631-1641 McKenzie Ave. Close to University of Victoria, Tennis Courts.
$210.00 Chamberlain Walk, 1841 Oak Bay Ave., just west of Foul Bay Road.
$217.50 Charles Dickens, 243 Gorge Rd. east.
$189.00 Continental House, 464 Lampson St., Swirl pool.
$192.00 Don Quadra Apts., 3244 Quadra St. 1 block north of Tolmie Ave. 388-5740.
$190.00 Ellery Apts., 837 Ellery St.
$195.00 Gordreau Apts., 129, 131, 135 Gorge Rd. East. Sauna, Swirl pool, Pool, View of Beautiful Gorge Waterway.
$179.00 Greenleaves Apt., 2523 Wark St., 1 block from Bay and Quadra St.
$168.00 Groton Manor, 550 Quadra St., just south of Vic Gen Hosp.
$195.00 Highlander Apts., 2151 Haultain St.
$161.25 London Flats, 1321 Broad St.
$194.25 Lord Essex, 240 Simcoe St. Sauna, Swirl pool,
$165.00 Lord Nelson Apts., 1615 Belmont Ave., 1 block north of Pandora and Fort St.
$180.00 Louise Apts., 1143 Pandora Ave., 1 block east of Cook St.
$177.93 Luxor Manor, 1050 Richardson St., at Cook and Richardson.
$215.00 Manchester Court, 565 Manchester St., 382-7874 Gorge-Burnside area.
$175.00 1010 Empress Ave., 1 block west of Cook St.
$210.00 The Prince Charles Apts., 215, 217, 219, 221 Gorge Rd. East. 382-8857.
$220.00 Redwood Park, 155, 157 Gorge Rd. East. Pool, Sauna, Rec Room.
$175.00 Regency Apts., 1975 Lee Ave., directly across from Royal Jubilee Hosp.
$197.00 Wellington Manor, 1670 Fort St., 1 block east of Oak Bay Junction.
$639.00 Westfield Apts., 1024 Fairfield Rd. Dishwashers.
$200.00 Woodridge Manor, 2230 Cadboro Bay Rd.

2-BEDROOM SUITES
$275.00 Blackwood Manor, 2664 Blackwood St., Cook-Hillside area.
$275.00 Campus Court, 1631-1641 McKenzie Ave., close to University of Victoria, Tennis Courts.
$270.00 Charles Dickens, 243 Gorge Rd. East.
$256.00 Don Quadra, 3244 Quadra St., 1 block north Tolmie Ave. 388-5740.
$225.00 Ellery Apts., 837 Ellery St., children welcome, heat included.
$220.00 1321 Fernwood Rd., Yates-Pandora area.
$290.00 Gordreau Apts., 129, 131, 135 Gorge Rd. East. Pool, swirlpool, Sauna, View of Beautiful Gorge Waterway.
$216.25 Greenleaves Apts., 2523 Wark St., 1 block from Bay and Quadra.
$264.00 Lady Essex, 270 Simcoe St., Sauna and Swirl pool.
$204.25 Lord Nelson Apts., 1614 Belmont Ave., 1 block north of Pahdora and Fort St.
$300.00 Manchester Court, 565 Manchester St., 382-7874 Gorge Burnside area.
$275.00 The Prince Charles Apts. 215, 217, 219, 221 Gorge Rd. East, 382-8857.
$209.65 2624 Quadra St., 1 block south of Hillside Ave.
$300.00 Redwood Park, 155, 157 Gorge Rd. East. Pool, Sauna, Rec Room.
$205.41 Regency Apts., 1975 Lee Ave., just across from Royal Jubilee Hospital.
$234.21 Skyline Gorge, 2925 Quappelle St.
$243.00 Wellington Manor, 1670 Fort St., 1 block east of Oak Bay Junction.
$375.00 Westfield Apts., 1024 Fairfield Rd. Dishwashers.
For further information please call Brown Bros. Agencies at 385-8771.

SPARWOOD
2624 Carey Road, 1-bedroom, $215 and bachelor $185, apartments in new building, elevator, draped, controlled entrance, wall to wall carpeting, cable TV, laundry, covered parking, bus stop at door. Please call Manager Victor M. Boi, 479-6297.

GULF ISLANDS
SENIOR CITIZENS
LOW RENTAL HOUSING
Single and double 1-bedroom units. Ensuite plumbing. Many facilities: Recreational lounge, hobby workshop, laundry, garden. Enjoy peaceful surroundings on beautiful Galiano Island. Write to: Sec'y, Galiano Is. Housing Society, Galiano, B.C. V0N 1P0.

LORD STANLEY MANOR
Bachelor and 1-bedroom suites available. Adults only. For appointment, 595-4128.

ESQUIMALT, 2 BEDROOM suite, $225 per month, water, heat and cable included. 479-5205 or 386-2720.

VERY ATTRACTIVE 2-ROOM bachelor suite, utilities included, High Tattersall, July 1st, $165. 383-1856.

ESQUIMALT - BACHELOR $160, 1-bedroom, $179. Heat, hot water, cablevision included. Children welcome. 478-3854, 382-5380.

COLUMBIA APARTMENTS, 850 Admirals Rd., 1 bedroom suite, $170, available July 1st, children welcome, 382-5811, 388-7651.

ESQUIMALT 1 - BEDROOM suite, wall-wall, heat, water included, $170. 479-8072.

SOOKE, BACHELOR, 1 AND 2-bedroom suites to rent. From $100 - $175. After 6 p.m., 642-4243.

BACHELOR $146
Heat, cable included. Quiet building. 479-5205.

JAMES BAY. 2-BEDROOM townhouse. Children welcome. 384-7235.

AVAILABLE AUGUST 1ST. 2-bedroom corner suite, patio off dining room, $240, 383-4680.

ROYAL REEF APTS. 640 DALLAS Rd. Bachelor suite, mature adults only. Cablevision, sauna, 385-3839.

2-BEDROOM SUITE, STOVE, fridge, $190. 385-9629.

ONE 3-BEDROOM AND ONE 2-bedroom, near Naden. 384-7392.

200 APARTMENTS TO RENT UNFURNISHED

Treelane Estates
$235
PER MONTH — ONE BEDROOM

Apartments
Are now available in Victoria's newest twin towers — Tree Lane Estates. Why pay rent for a hole-in-the-wall today when you could be moving into an exciting new complex for as little as $235 per month, one bedroom — tomorrow?

Treelane Estates
103-105 Gorge Rd., features the latest in interior design, up-to-the-minute amenities, controlled access, color co-ordinated kitchens and baths, brand-name appliances and quality broadloom and draperies throughout.

The Features
Are built-in tool Saunas, Swirlpool Recreation and Hobby Rooms, Roof Gardens, Observation and Entertainment Room. Spectacular views and country-like setting just minutes from downtown.

Town Houses
Are also available from $295 per month; penthouses from $350 per month; 2-bedrooms from $410 per month.

COME IN
Any day and see for yourself. Our charming hostesses will be pleased to show our fabulous complex.
103-105 GORGE RD.
OPEN HOUSE DAILY
MON.—THURS.—10 A.M. —9
FRI.—SAT.—SUN.—NOON TO 5
388-5332
(no appointment necessary)
Concord

WHY
Does This Building Seldom Have Any Vacancies?
BECAUSE
It is a CLEAN, QUIET building with large suites and very REASONABLE rent.
INCLUDED
In this rent is your PARKING, HOT WATER, and most important, your HEAT.
ASK
About our LEASE PLAN saving you even more money.
FOR MORE DETAILS
Call 384-6606 or 384-1101
Craigflower House
899 Craigflower
TOD-HACKETT CONSTRUCTION LTD.

SEASPRAY PROPERTIES LTD./ REALTOR
1911 QUADRA ST.
386-3124 (24 hrs.)

"THE APARTMENT SPECIALISTS"

E. G. PRIOR APTS.
2622 PRIOR ST.
"EXCELLENT RENT VALUE"
HEAT INCLUDED
Extra lge. corner suites with w-w carpets, stove, fridge, drapes, lge. walk-in closets. Bldg. features controlled entrance, roof deck, storage on each fl., laundry room.
1-Bedroom from $190
2-Bedroom from $250
To view call the Fowlers
384-5335

HYBURY HOUSE
3868 SHELBOURNE ST.
1 and 2 bedrooms available, includes swimming pool, sauna, jacuzzi, billiards and free heat. 477-9601.

PENTHOUSE LIVING
Fully equipped luxury corner split-level in the "Royal Woods" McKenzie, 2 beds, 1½ baths, 2 balconies. Facilities incl. library, hobby and workshops, billiard rm. tennis court, swimming pool, swirlpool and sauna. Immediate occupancy, $485 per month. Phone 382-9212, 9:00 a.m.-4:00 p.m. weekdays.

FREE
LOCAL MOVE
2 Months Half Rent
—1 - 2 bedrooms
—quiet adult building
—small pets considered
382-8997

COLWOOD, 1 BEDROOM, CLEAN, attractive, fridge, stove, washer, dryer, carpeted, cable, patio garden area; $185 includes all utilities. No pets. 478-6331.

LARGE 1-BEDROOM SUITE, shared washroom, utilities included, close to bus, stores and recreation. $135. 383-4082.

LOVELY 2-BEDROOM CONdominium, top floor corner unit, bright and very clean; available immediately. $325. 658-5696.

WEST COAST COURT
Corner of Hillside and Blanshard, deluxe 1-bedroom suites from $195. 386-4721.

SPACIOUS 2-BEDROOM SUITES, close to school and park, children welcome, from $224 including heat. 384-4013 or 479-7286.

BACHELOR SUITES FOR RENT, $165. Children and pets welcome. Reliable persons over 20. 2126 Ridge Road. 385-1095.

QUINTRO MANOR
3800 Quadra St. Available July 1st. 2 bedroom apartment. For more information call 382-0271.

OAKRIDGE HOUSE
2646 Cook St. Available now, 1 or 2 bedroom suites. For more information call 385-8107.

MODERN 1-BEDROOM, $176 UTIlities included. 478-0928, 385-8270.

200 APARTMENTS TO RENT UNFURNISHED

SEASPRAY PROPERTIES LTD./ REALTOR
1911 QUADRA ST.
386-3124

1 MONTH FREE
CHILDREN & PETS WELCOME
"BAYWOOD ARMS"
and
"BELMONT MANOR"
350-380 BELMONT RD.
1 Bdrms starting at $190. 2 Bdrms. at $240 per month. Bldgs. feature controlled entrance, laundry facilities, lgr. balconies and enclosed play area. All suites have w-w carpets, drapes and appliances. These bldgs. are situated close to schools, major shopping centre, Belmont Park and Esquimalt Lagoon.
TO VIEW CALL FRAN
at 478-5040
or
SEASPRAY PROPERTIES LTD.
386-3124

WESTMONT REALTY (1977) LTD. 388-4434

920 HILLSIDE
Quiet, clean 1 BR. suites. $189 up. Utilities included. Close to buses. 383-1447.

1226 JOHNSON
Walking distance to city center. Quiet 1 and 2 Br. Suites. Child welcome. 384-0132.

611 ADMIRALS RD.
Large, redecorated 3 bdrm. suite — central location, $275. Utilities incl. Children welcome. 382-3964.
105-920 HILLSIDE AVE.

ATTRACTIVE MODERN SUITES
1. THE QUALITERRA COURT — 804 Esquimalt Rd. has large 2 and 3-BR suites where children are welcome. Contact Mr. Graham, 385-9166.
2. THE HAIDA COURT — 803 Esquimalt Road — has 1- and 2-BR suites available now at reasonable rents. Please contact Mr. Stuart, 386-9893.
3. THE BRISTOL APTS. — 1138 View St. — has 1 and 2-BR suites at reasonable rents. Contact Mr. Townsend, 383-2637.
4. SMALL MODERN BLOCK at 611 Constance now has 2-BR and Den available. Please contact Mr. Thompson at 384-7204.
Complete Property Management
(A Div. of
D. F. Hanley & Associates Ltd.)

Peace and Quiet
A new 90 suite Apt. at Brentwood Bay close to Sidney, Swartz Bay and Pat Bay, and Marina.
Adults only, no pets.
2 bedroom suite from $250
1 bedroom suites from $205
W. Saanich Rd. at Verdier Ave.
To view call Res. Mgr. 652-3437
Westgate Realty Ltd. 388-9941

GORDON HEAD TOWNHOUSES
Available immediately, spacious 2 and 3 bedrooms, private patio, 1½ baths, finished rec room, washer and dryer, minutes from school and shopping. Family oriented living, no pets. 1-year lease. Professionally managed by Edgecombe Properties. $300-$340. 477-5422 anytime.

2 BDR. From $260
1010 McKENZIE
These Reasonably Priced Suites
Larger Than Many
Will suit your budget and imagination. To view Phone Mrs. Henderson,

200 APARTMENTS TO RENT UNFURNISHED

OCEAN VILLAGE

9 Reasons For Living at OCEAN VILLAGE

—all suites, townhouses and bungalows are WATERFRONT.

—one-bedroom suites with wall-to-wall broadloom, drapes and appliances start at $185.00.

UP TO 3 MONTHS RENT FREE IN FIRST YEAR

—many suites and townhouses with woodburning fireplaces

—choose from lagoon front, ocean and river front or marina views.

—docking available for boats and yachts

—golf course, rec centre, provincial park and excellent salmon fishing within very short distance.

—country atmosphere with city convenience.

—immediate occupancy.

YOU MUST SEE OCEAN VILLAGE TO BELIEVE IT

CALL 642-5254
FOR A VIEWING APPOINTMENT

BEAT US? NOBODY CAN!
NO WHERE ELSE CAN you find in a new building

BACHELORS AT	$145
1-BRs at	$175
2-BRs at	$225

DON'T WASTE TIME going here, there and everywhere. Come to us for our service of one-stop catalogue shopping.

CALL US NOW to have one of our experienced apartment rental specialists drive and show you a wide selection of apartments in all areas of the city.

Haiven Realty Ltd.
Office: 388-4243
Evenings — Weekends:
Frank Staples — 477-9177
David Forbes — 384-5827
K.I.M.

LORD ESSEX
240 Simcoe St., 382-1082
One-Bedroom Suites from $194.25
Sauna, Swirl Pool

LADY ESSEX
270 Simcoe St., 382-1082
Two-Bedroom Suites from $251.00
Sauna, Swirl Pool

OAKMOUNT COURT
1341 Hillside Ave. 384-1622
Two-bedroom suite, including heat from 217.70.
For further information please contact Brown Bros. Agencies at 385-8771.

SEAFORTH NOW RENTING
Townhouse units and Penthouse suites available now. Renting from $265-$400. UP TO 2 MONTHS FREE RENT IN THE YEAR PROVIDING YOU RENT BEFORE AUGUST 1ST. Amenities include: Controlled underground parking, fridge, stove, washer and dryer.
547-549 ESQUIMALT RD.
Manager: Suite 10. Phone 384-7735 or 9-5 Weekdays, 388-4232.

TARA PLACE
1037 VIEW ST.
Now Renting
138 large, well-designed bachelor suites, centrally located. Balconies, beautiful landscaping with large patio in rear of building, underground parking, 4-piece bathrooms, laundry facilities, colored appliances, tennis practice area, controlled entrance. Inquire daily, 11 a.m. to 7 p.m., 383-1833.

HILLSIDE AND QUADRA
1 bdrm. suites avail NOW $190

FAIRFIELD CONDO
Deluxe NEW 2 bdrm., 1½ baths, w-w drapes, $325 Avail NOW.

CLOSE TO HILLSIDE S/C
1 bdrm. suite. Avail. August 1st. $180. Call Mrs. Lund 384-9279 or Western Homes.

CENTURY 21 Western Homes
1037 Cloverdale Ave.
386-3494 (24 hrs.).

AVAILABLE NOW OR AUGUST 1
— 2 Bedroom, $235
1 Bedroom, $174
These suites are located in a very quiet building, especially suited to senior adults. For further details phone 382-0626. No pets please.

ELDON PLACE
$100 moving in bonus, bachelor and 2 bedroom available for July 1st. Heat, water and cable included. Indoor pool, swirl pool and dry sauna, w-w carpets, and underground car park. Near Woolco and Woodwards, on bus route, 7 mins. to downtown. Call 386-0614.

AVAILABLE IMMEDIATELY, large 2-bedroom suite on main floor of house in James Bay, features bed loft, 2 fireplaces, vegetable garden, rock bar-be-que, suit working couple, $300 per month. 382-6671.

ONE-BEDROOM CORNER apartment, second floor, 1035 McLure, heat and hot water incl ded, $200, prefer older couple. From August 1st. Phone 384-1761, Tuesday or Friday or 112-743-5359.

MOST LADIES BLOCK, SPACIOUS, modern, 1 bedroom, on bus line, next to park, close to everything on Esquimalt Rd. Available August 1st, $169. Mature adults, 385-8774, 382-1234.

COZY, CLEAN BACHELOR apartment in quiet old building Fort and Cook, only $125. Call Royal Trust, available now. 388-4311.

2 BEDROOM, 1½ BATHROOMS, near Douglas and Michigan, August 1st, very quiet, good dollar value. 388-5386, 386-0488, or 386-0884.

NEAR DALLAS ROAD, SPACIOUS 1- and 2-bedroom suites, one block to James Bay Mall and bus, no children. 383-9153.

ATTRACTIVE 2 BEDROOM CONdominium, off Interurban road, swimming pool; childrn and pets. $225. 479-9249.

BACHELOR $165. 1 BEDROOM $225, bright renovated Victorian home, 1141 Fort Street, phone 592-9127.

3 BEDROOM, 1½ BATHS, AVAILable immediately, $300 per month. Grant MacFarlane, 386-3585, Victoria Realty Ltd.

CLOSE TO TOWN. CABLEVISION and heat incl ded. Bachelor and 2 bedroom, $182-$220, for quiet mature person. 479-6171.

NICE 3 BEDROOM, ON 2 floors, wall to wall, patio, laundry room, on Lampson St., near beach. $315. 595-5139.

1 BEDROOM, GREAT LOCATION controlled entrance, water and cable, $195, 385-5511.

SPACIOUS BRIGHT SUITE IN new house. Wall to wall, utilities included. $230. 652-2776.

3-BEDROOM AND 1-BEDROOM for bachelor. Apply: 388-9443

200 APARTMENTS TO RENT UNFURNISHED

1 BEDROOM $150 MONTH, HEAT included, 1231 Pandora Avenue. 595-4667.

BASEMENT SUITE, $120, DOWNtown area. 382-7441.

2 BEDROOMS, DISHWASHER, 1½ baths, $325. 595-3733 or 479-0610.

ESQUIMALT, 1 BEDROOM, $151, single room $88. 479-7402, 384-5002.

201 APARTMENTS TO RENT FURNISHED

WEEKLY
DAILY
Near downtown. Spacious, fully furnished suites. Colour T.V., linen and dishes supplied.
HARTNELL HOUSE
1204 YATES STREET
383-0742 or 386-2812

GORGE-CRAIGFLOWER AREA, 1 bedroom suite, private entrance with patio, fireplace in living room, drive-in garage, heat and hot water included, $225 per month. Married couple only with references. 382-2725.

OAK BAY AREA
Close to Rockland Ave. Large 2-bedroom corner condominium, with fireplace, underground parking, billiard room. Never lived-in. $375. Also 1-bedroom, $265. 595-4011.

OCEAN MANOR INN
Deluxe 1 bedroom and bachelor suites, fully furnished, colour TV, dishwasher, sauna and whirlpool, plus maid service. Phone 388-7818.

CHARACTER SUITES IN ADULT block, near town and buses. Rent includes cable, parking, etc. 1 bedroom, $163 and $182; available July 1st. 382-1302.

ONE BEDROOM, AVAILABLE immediately, corner Bay - Quadra. To reliable Party, $195. Everything inclusive. 385-2678, 383-4210.

FURNISHED 1-BEDROOM, $190. Near Vic High, includes all utilities, plus cablevision. 382-7947 or 383-0603.

DAILY — WEEKLY — ENGLISH cottage. Duplex, very close to Parliament Bldgs. Sundeck, fully furnished, 1 pet. 384-9798.

FURNISHED BACHELOR SUITE to rent, $135. All utilities included, wall to wall carpet. In James Bay area. 477-6308.

BACHELOR SUITE FOR RENT with large kitchen near Beacon Hill Park. 479-2218, 652-1705.

SELF-CONTAINED, JULY 1. UTIlities included. Bachelor. With references. 385-2743.

NEWLY DECORATED APARTments 614 Esquimalt, includes TV, etc. 592-4672.

VIEW ROYAL STUDENT SUITE. Share kitchen, $99. Adults, 479-8112.

BACHELOR SUITE. SELF-CONtained, quiet mature adult, 383-1597.

FURNISHED BACHELOR SUITE includes linen and utilities, share bathroom. 595-1146.

BACHELOR SUITE WITH KITCHen, share bath, utilities paid, No pets, $115. 721-3361.

BACHELOR, $145, NO BED, quiet Esquimalt block, garage, view. 382-5612.

LARGE SELF-CONTAINED quiet bachelor, $177. 386-7605.

APARTMENT FURNITURE TO RENT

MAIS
FURNITURE and APPLIANCES
RENT
COLOR or BLACK-WHITE TV'S
FURNITURE—APPLIANCES
MICROWAVE OVEN
at PENNIES per DAY
1821 COOK
385-2435

STANDARD FURNITURE
Three Rooms from $40 per month
Immediate Delivery
382-5111

MONTH TO MONTH
Piece or Group
CAMOSUN FURNITURE RENTAL
942 Fort St. 383-3655

203 APARTMENTS WANTED

JAMES BAY - FAIRFIELD - OAK Bay. Responsible working lady needs duplex or suite in character house. Fireplace preferred. August 1. 382-1151.

STUDENT NON-SMOKER-drinker, wishes low rental for sept. With or without furniture. Please write, 21564 Dewdney Trunk Rd. Maple Ridge, V2X 3G4.

SINGLE PROFESSIONAL MAN hopes to find privacy in older one-bedroom apartment with fireplace and balcony. Please call and leave message, 383-3893.

SINGLE LADY REQUIRES SPAcious luxury 2 bdrm. sunny ste., adult bldg. Oak Bay or Fairfield. Long term lease preferred, 386-3128.

2 OR 3 BEDROOM, NO STEP, ground floor suite, in Oak Bay or Gordon Head. With interesting outlook. 383-1456.

RESPONSIBLE PERSON SEEKS clean character 1 bedroom suite, at reasonable rent. After 5, 598-8090.

205 SHARED ACCOMMODATIONS

SHARE QUIET RESIDENCE with Buddhist Lama and housekeeper. Large private front bedroom. Fairfield, phone 385-4828 weekends and after 8:30 p.m.

SHARE 3-BEDROOM HOUSE, furnished and utilities included, close to University, shopping centres and bus, $120. 477-2369 evenings.

WORKING GIRL OR STUDENT wanted to share large, older house in Oak Bay. $160 per month. 598-3477.

WANTED: GIRL TO SHARE 10 acre country home, garden, fruit trees, chickens, 652-2952 leave message for Mary.

ROOM FOR TWO LADIES IN A roomy house with room to move. Call after 5, 477-2203.

SPACIOUS 2-BEDROOM DUPLEX to share with female, 25-30. Pet welcome. 382-0562.

PERSON LOOKING TO SHARE house with other persons. Prefer Oak Bay-Fairfield area. 598-2732.

LIKE TO SHARE NEW HOUSE with female, to 35 years, child welcome. 385-6262 after 5.

FEMALE 20-30 TO SHARE large mansion in Oak Bay, $100 per month. 598-7980.

LOOKING FOR 2 PEOPLE TO share house, $150 per month, 477-4901.

VACANT MID JULY ROOM IN Co-Op, $60 plus utilities, 383-4714.

3 DUPLEXES TO RENT

2-BEDROOM, WALL TO WALL, stove, fridge, including all utilities, available immediately. $180 per month. Phone 477-5820.

JUBILEE - HOSPITAL SIDE-BY-side four-plex. 2 bedrooms, backyard, garage $230 a month, 595-8451, 595-1651, 477-3156.

JAMES BAY — 1 BEDROOM side-by-side, character duplex, $225. Available July 15th, 595-5386 evenings.

LANGFORD, AUGUST 1. 3 BEDrooms, 2 bathrooms. Fridge and stove. Near schools, shopping and transportation. $350. 478-4109.

AVAILABLE NOW. DENMAN Street, downstairs duplex, 2 bedrooms, fridge, stove, $165. Child OK. 479-5474 after 6.

PRIVATE ENTRANCE, LARGE upper suite, 1 bedroom with big sundeck, non-smokers please., $240. 598-1762.

AVA LABLE IMMEDIATELY, 1 bedroom, large suite, Pandora area, heat and water included; $270 per month. 385-0637.

NICE, CLEAN, FURNISHED 2-bedroom lower duplex, $245, near University, till September 1st, 656-6844.

2-BEDROOM UPPER HALF older character home, central. $270 includes heat, water. Available immediately. 478-9289.

1244 BAY, SIDE DUPLEX, 2 BEDroom, plus one in full basement. $175. 477-9970.

4-BEDROOM SUITE, $290 PER month. 1325 Vining. 595-7220.

LARGE LOWER DUPLEX, FURnished, $285. 382-6919.

206 DUPLEXES TO RENT

WESTMONT
REALTY (1972) LTD. 388-4434
PROPERTY MANAGEMENT

CENTRAL LOCATION
One 2-bedroom upper duplex conveniently located close to town and on bus routes. Suite has fireplace. Call for viewing.

3622 TILLICUM
Nice townhouse with 3 bdrm. 2 bathrooms, Laundry room, washer, dryer. $325.00. 388-4434.

BEACH COTTAGE
Lovely oceanfront unit in adult oriented complex offering many amenities including large open spaces and beautiful gardens. This unit is usually impossible to get but tenant has had to moove unexpectedly. $350 a mo. Roscoe Development Corp. 642-5254.

2-BEDROOM LOWER SUITE, bright spacious living room and kitchen, large closets and storage space, wall-to-wall, stove, fridge, washer, dryer, heat and all utilities included. One child, no pets. Carey Rd.-Glenford area. $330. 479-8414 or 383-1304.

ATTENTION, STUDENTS, OR young family. Available July 1. Lower duplex, 2 bedrooms, newly decorated. Wall-to-wall, fridge and stove, fireplace, on bus route, near university and all facilities. $325. Water and electricity included. 479-5020.

Country Setting
Magnificent 2-bedroom townhouse overlooking the ocean. Very reasonable rent for the right tenants.
Roscoe Development Corp.
642-5254.

171 BURNSIDE WEST
3 bedrooms, wall-wall carpeting, 2 bathrooms, large living and dining room, hardwood floors, fridge, stove, drapes, no pets, $350. 385-6379 or 385-4172.

MODERN 2-BEDROOM, 1 ROOM downstairs. Full basement, driveway, garage. Stove, fridge. Nice panoramic view. No pets. Prefer elderly or working couple. 2841 Cook St. 384-7960.

OAK BAY BORDER
4 bedroom main floor duplex. Includes fridge and stove. $350 p.m. Lease or option to purchase. Call Audrey at SAEC 388-1661 or 388-6275, pager 2945.

PHELPS RD. SIDE BY SIDE DUplex 3 bedrooms, each. Fridge and range. Delightful woodland surroundings. New house area. Modern house. Rent $325. per month. 595-5339.

2 BEDROOM UPSTAIRS, WALL to wall carpets, stove, fridge, including hot water, heat, available July 1st, $225 per month, phone 595-4374 after 5.

NEAR NEW SIDE BY SIDE 2 bedroom, fireplace, fridge, stove, carport, water, separate workshop, Esquimalt, available Aug. 1st, $270. 382-8419.

BURNSIDE NEAR HAMPTON PARK—Sodelson 3-bedroom duplex. Large bright kitchen, fridge and stove. Available now. $330. david burr ltd.
655 Fort St. 384-9305

CLEAN 3 BEDROOM SXS, FIREplace, wall carpet in living room, fridge and range, daylight basement, children and pets Okay. $300 per month, 478-5327 after 5 or weekends.

DOWNSTAIRS DUPLEX, 2 BEDrooms, living room, dining room, fridge, stove, dishwasher, washer and dryer, heat supplied. Rent $315 per month. Phone 382-8111.

ATTRACTIVE, OFF CRAIGflower, side-by-side 2-bedroom, living, dinette, fridge, stove, quiet street, $260 per month. Available August 15th. 384-8811.

SIDE BY SIDE MODERN 2 BEDroom, 1½ baahroom, full basement, good yard, close to schools, Glen Lake area. Available August 1st. 478-0802 or 478-4562.

2 BEDROOM, SIDE BY SIDE, fireplace, stove, fridge, drive-in garage, extra basement room. Esquimalt. Available August 1st. $300. 384-7388.

BRAND NEW 3 BEDROOM FULL basement townhouse, fridge, stove, close to schools and bus stops. 5 min. from town. $300 monthly. 386-0286.

ATTRACTIVE OAK BAY SIDEby-side duplex, fireplace, basement, refrigerator, stove, carpet, cablevision, water, no cats, $335. 595-1687.

ONE-BEDROOM SUITE FOR rent, upper duplex, separate entrance, can be partly furnished, includes heat and water, $200 per month. 479-8951 after 4.

3-BEDROOM DUPLEX, ESQUImalt, hardwood floor, fireplace, appliances and drapes. No pets please. $300. 384-7470 after 5. Quiet tenants appreciated.

829 CONDOR ROAD, TRIPLEX for rent, Own parking. $175 per month. 385-0058.

829 CONDOR ROAD, TRIPLEX for rent, Own parking. $175 per month. 385-0058.

DELUXE 2-BEDROOM DUPLEX, Centrally located. $375 a month. 477-6487.

UPPER DUPLEX, CLOSE IN, 2 bedrooms, 1334 Merrill, $265 per month. 479-7289.

ONE BEDROOM, CARPORT, heat, light, laundry supplied. 383-0904.

3 BEDROOMS, STOVE, FRIDGE, heat included, close to everything, low rent. 385-1725, 479-3570.

SPACIOUS 2-BEDROOM, FIREplace, additional rooms in basement, $189. After 6 p.m. 478-8155.

VIC WEST, SIDE BY SIDE, 2-bedrooms, water, stove fridge included. $275. July 1. 478-3854.

AVAILABLE NOW. ON DALLAS Road waterfront. $250. 385-2743.

210 HOUSES TO RENT UNFURNISHED

5 BEDROOM HOME, LARGE fenced yard, within walking distance to all levels of schools including university. Quiet cul-de-sac. $425 per month. 477-6257.

AVAILABLE NOW. MODERN 3 bedroom home, near Langford. Appliances, drapes, cablevision, full basement, no pets. $350. 652-5516 evenings.

NICE 3 BEDROOM, FULLY CARpeted, sundeck, spare room in basement, $350 per month. Also, cheaper one, $250 per month, 383-5585.

NICE 3 BEDROOM, FULLY CARpeted, sundeck, spare room in basement, $350 per month. Also, cheaper one, $250 per month, 383-5585.

FAIRFIELD—OAK BAY, 3 BEDroom home, with rumpus room, 3 piece bath, laundry area and garage in high basement, $450 per month. Vacant, phone 592-4989.

3 BEDROOM HOME, GORGE-Tillicum area. Full basement with garage, hot water, heat, fireplace, large kitchen with fridge and range. $320 a month. 382-9734.

RIDGEBANK-GLANFORD AREA, modern, 3 bedroom finished basement home, lease available August 1, $360. Wilson's Rental Management, 382-3941.

ESQUIMALT — LARGE 3 BEDroom, fenced, basement, stove, fridge, children and pets okay. 388-1232, 9-5.

COUNTRY HOME, MILL BAY area, 3-bedroom, split level, 3½ acres, 2-stall barn, $425, references please, 478-2647 or 743-2552.

TWO BEDROOM BUNGALOW IN Metchosin, stove, fridge and water included. $240. Call after 4:30, 478-8819.

TWO BEDROOM, FULL BASEment stove, fridge and garage, nice and clean, $300 per month. Big yard. 479-1026, 479-3354.

2 BEDROOM HOUSE, WALL TO wall, Woolco area, suitable for a couple, $270, utilities extra, available July 1st. 479-8111 after 6:30.

END UNIT TOWNHOUSE FOR rent, off McKenzie, with private yard, 3 bedroom, available August 15. $365. Phone 477-7762 or 477-7398.

3-BEDROOM HOUSE FOR RENT Fernwood area, basement, big yard, no animals, 385-3,92.

SWIM ALL SUMMER, 3 BEDroom, Langford, Lakefront home. Rent $425 or sell, $67,000, 384-8530.

COLWOOD LAKE, LOVELY four bedroom, 2½ baths, available July 15th. 478-2547.

2-BEDROOM HOUSE FOR RENT. $250. 607 Alpha St. 385-9285.

210 HOUSES TO RENT UNFURNISHED

BROWN BROS. on BLANSHARD
"People Helping People"

380.00-$405.00. 229 Ontario St. — 3-Bedroom townhouses, across from school and playground.

$450.00 3205 KENYA PLACE
3-B.R. split level, W-W carpeting, stove, fridge, washer, dryer. Private backyard. Aug. 1.

$600.00 4914 WINTERBURN PLACE
4-B.R. Executive home, quality throughout, Aug. 1.

$550.00 994 CLARKE RD.
Brentwood. 3-B.R. new home, deluxe features.

For further information call: BROWN BROS. AGENCIES LTD. 385-8771 (anytime)

Rockland Square
EXECUTIVE TOWNHOUSES
ROCKLAND AREA
Three-bedroom luxury townhouses.
Featuring:
—Brick fireplace
—Three bath
—Self-cleaning range
—19 cu. ft. Frost-free fridge.
—Washer and dryer
—Garburator
—Built-in vacuum system
—Dishwasher
$550 per month.
Phone 385-8714 to view.

DELUXE 3-BDRM. TOWNHOUSE
MORNINGSIDE WEST
GORDON HEAD AREA
2½ Bathrooms — $350
Exceptional sound proofing, low cost oil heating, W-W carpets, full basement, ensuite fireplace, free water and cablevision, washer, dryer, fridge and stove in each unit.
Contact Mr. or Mrs. Turner 477-3481
Byron Price and Assoc. Ltd. 385-2458

PATIO TOWN HOUSES
Adioining park with tennis courts. A few steps to Victoria Harbor and waterfront walk ways.
New 2 and 3-bedroom townhouses with private patios. Five minutes from downtown with fine views of Mt. Baker.
Carpet W-W with drapes and appliances.
2- bedroom — $295
P. R. Brown & Sons Ltd.
762 Fort St. Tel. 385-3435

GORDON HEAD EXECUTIVE
Large 4 bedroom home on quiet cul de sac, living and family rooms with rock fireplace, separate dining room. Large kitchen with dishwasher, fridge and stove. Large rec-games room, 3 full baths, 1 ensuite. $600 per mo. References and lease required. For appointment to view phone Mr. Simms 9-5 386-5611 eves. and weekends 386-6916. OK Trucking.

JAMES BAY CO-OPERATIVE
3 BR units Available
The purchase of co-op shares is a safe investment regardless of the state of the real estate market. For further information and appointment to view phone 388-4422.
ROBERTS INVESTMENTS LTD.

HOUSE FOR RENT, 3 BEDrooms, 2 full baths, carpets in all rooms, fridge, stove, washer and dryer, living room and dining room, 2-car garage, sprinkler system, ¾-acre parklike grounds. Drive by 2225 Ripon Rd. Rent $850 per month. Phone Canada Trust, 382-8111.

IMMEDIATELY AVAILABLE, architecturally designed modern luxury dream home on acre in Cordova Bay. 2400 sq. ft. on 2 levels open plan, skylight, 3 bedrooms, 3 bathrooms, separate large dining room, all appliances included; rent negotiable. 658-5816, 658-8693.

LARGE OLDER HOME
Situated in quiet location off Gorge. 4 bedrooms, wall to wall, fireplace, full basement and large lot with fruit trees. $500 per month. To view call 388-5543 or 388-5332.

$66,000 HOME
$598.00 MONTH RENT
A beautiful home in Central Saanich, 3 bdrm. new hospital, 3-bdrm. Tudor style, fireplace. View to water. 388-6876.

ESQUIMALT, NEAR NEW REC centre pool, 3 or 4 bedroom, full basement, family home. Large sunny kitchen with stove and fridge, large living room with fireplace, children welcome, $375 per month, 384-8240.

2-BEDROOM HOUSE, STOVE, and fridge, extra parking for recreational vehicles, near schools and shopping plaza. No pets, large area. $350 per month. 386-9338.

ESQUIMALT SEA VIEW
2 bedrooms, spacious sunny kitchen, Stove, fridge. Living room, Basement, Large yard, seperate carport. Close to dockyard. $325. 477-8497.

BE YOUR OWN LANDLORD. 8 rental house on Fort Street. Designated heritage. Suit young couple or retired person, $350., Possible revenue $650. Lease available, Victoria Press Box 366.

3-BEDROOM TOWNHOUSE, Goldstream, wall-to-wall carpeting, fireplace, big balcony, fridge and stove, dishwasher. $350. 385-0564 after 2 p.m.

TWO-BEDROOM COTTAGE, large lot, no basement, fireplace hardwood floors, fridge and stove, $275. 3900 Shelbourne St. Responsible couple.

NEW 3 BEDROOM COLWOOD home, finished basement, 1½ baths, lease available August 1, $390. Wilson's Rental Management 382-3941.

3-BEDROOM, LARGE YARD fireplace, fridge and stove, nea. Woolco. 3856 Douglas St. $310. 658-5564.

2 BEDROOM HOUSE, LARGE bright kitchen on 5 acres $350 month. Nightingale Road, Cobble Hill. Phone 743-9643.

LANGFORD — 2813 LEIGH Road, 3-bedroom house, no basement, carport, no pets. Rent $300. 478-4488.

LOVELY NEAR NEW 2-3 BEDroom, quiet street, suit older couple or working girl and parents, $395, 382-2567 after 7.

4-BEDROOM HOUSE, 2½ BATHS, double carport, patio, Northridge area, 1-year lease, $500 monthly. 477-5616.

VIEW ROYAL, AVAILABLE JULY 15. Temporary rent, minimum 3 months. 1,100 sq. ft., 3-bedrooms, 1 year old. $350 monthly. 478-5459.

2 BEDROOM MOBILE HOME, excellent condition, treed lot in Sea-Breeze Park, Nanaimo area. Call to Sidney 656-2349.

NORTH SAANICH AREA, 4-BEDroom older home with some outbuildings, with approx. 2 acres; up to 11 if required. 658-8611.

2-BEDROOM HOUSE AVAILABLE immediately, Hillside and Prior. 382-7522, 383-2124.

1-BEDROOM DUPLEX, FRIDGE and stove, utilities included, $240; available July 1st. 386-3024.

4 BEDROOM HOUSE FOR RENT. Close to shopping centre and school. Phone after 12, 477-5675.

TOWNHOUSE FOR RENT, 3 bedrooms. Also one-bedroom suite for rent. 386-3024.

3-BEDROOM LUXURY TOWNhouse, many, many features, James Bay. 383-8554.

2 BEDROOM HOME, SIDNEY, available August 1st, $300 monthly, references required. 656-1744.

AVAILABLE JULY 1ST. NICE 2 bedroom home on quiet street, 1950 Ashgrove, $350. 592-1606.

RENT TO BUY, 3-BEDROOM home, low 60's, 1269 Knute, Brentwood. 652-5692.

2-BEDROOM, BASEMENT, close to shopping centre, bus stop and park. $400. 592-2762, 656-5113.

THREE BEDROOM HOME FOR rent, Jubilee area. 1734 Davie St., $425. Drive by then phone 592-1540.

210 HOUSES TO RENT UNFURNISHED

Century 21
WESTERN HOMES
1037 Cloverdale 386-3494

CLOSE TO NATURE
LARGE 2 bdrm. in 4-plex includes HEAT & WATER Avail. NOW $265 per month.

JAMES BAY TOWNHOUSES
New, 2 bdrms, with bsmt area. With fr. and st. $350; without $330. Avail. NOW.

OLDER HOME
With a touch of character. 2 large bdrms, bright, great for those plants. Only $225 per month. Avail. NOW.

BEAUTIFUL 5 BDRM HOME
Well to wall carpet throughout, including kitchen. 2 blocks from shopping centre and bus service. Across from park. Near downtown. Washer and dryer, stove and fridge included, 6 months lease or longer. 1100 Tolmie Ave. Phone 386-3916 available immediately or August 1st. $390.

OAK BAY
Executive character home, in Willows-Glenlyon School area, available August 15th. 3 bedrooms, 1½ bathrooms, den, 2 fireplaces, separate dining room, sundeck, enclosed back garden, Walking distance to schools, beach, shopping, rec centre. $500. References. Long lease if desired. 592-3753.

SUPER NEW TOWNHOUSE, James Bay, 128 Michigan St., full appliances, including dishwasher and garburator, fireplaces, 3 bedroom and den, large private yard. $475. Herb Smith, 385-2234 or 388-5275 (pager 880).

FIVE-YEAR-OLD TUDOR STYLE, 3 bedroom, 2½ bath, 2 fireplaces, and completed family room. Fenced yard with garden area. Includes stove, refrigerator, dishwasher and drapes. Available August 1. Colwood area. $375 a month. Phone Stuart, 478-8662 after 6.

WATERFRONT
Available November 1, - April 30, 3-bedroom, split-level home. Large living and dining rooms with beautiful water and mountain views. Fully furnished. $400 per month. H. Preiswerck, 9344 Lockside Dr. Sidney B.C. 656-5370.

OCEAN FRONT
Magnificent 2 and 3 bedroom townhouses. Many amenities. Very reasonable rent. Roscoe Developments Corp. 642-5254.

BURNSIDE-TILLICUM AREA, 3 bedrooms, close to schools, bus, shopping, Silver Threads, large high basement on large lot. Zoned C-1. $375. Call 474-2032 after Friday.

SEARS
3 bedroom, LR with FP, WW, full basement, $350 p.m. Call Audrey at SAEC 388-6161 or 388-6275, pager 2945.

SAANICHTON
Main floor of house, 3 bedrooms, 2 baths. $328 per month includes utilities, short term. Month to month rental.
388-6275 PAGER 2926

MINI FARM FOR RENT, Central Saanich, two bedroom house, electric heat, wall-to-wall carpets, stove and fridge, 1 acre, barn for storage and to keep all kinds of animals. $275. 652-2386.

CARNARVAN AREA, SIDE BY side, 2 bedroom, garage, fireplace. $325. 592-2044.

NEWER 3-BEDROOM HOME, Sidney. $295 per month. 656-5381.

211 HOUSES TO RENT FURNISHED

LARGE 5-BEDROOM COUNTRY style house. Fireplace, 1 acre lot with garden, garage, 20 minutes drive from University. Rents at $450 monthly. Interested in year long lease. Contact Victoria Press Box 361.

SUB LET
2 bedroom house, fully furnished, in Oak Bay. One block from ocean. July and August. 592-0396.

PARTLY FURNISHED, 3 ROOMS, no basement, no garage. Oil heat. $250. 386-4484 from Tuesday morning.

LOW RENT, TO ELDERLY COUple. Advance payment. 632 Dunedin. 386-0845.

212 HOUSES WANTED TO RENT

YOUNG WORKING COUPLE with 3 adult neutered cats, looking for 2-3 bedroom house in James Bay, Fairfield or Oak Bay for Aug. 1st or Sept. 1st. Reasonable rent. Call 386-7340 afternoon or evening.

RESPONSIBLE WORKING young woman, would like 2-bedroom house or duplex, in University, Saanich area, with nice yard, as I like gardening. Reasonable rent. 477-8258 after 5.

WANTED TO RENT DUPLEX OR small house preferably Gordon Head, one child and cat, quiet non-smoker, will take excellent care of house and yard. 380-8192.

RESPONSIBLE MARRIED COUple expecting first child, need duplex or small house for August 1st, rent, $200-$250 a month. 382-1735.

FAMILY OF 4, WITH OLDER neutered cat requires clean 3 bedroom home, in Glanford area, for August 1st. 477-5324 after 5.

URGENTLY NEEDED TWO OR three bedroom side by side or house in Esquimalt area. 386-1042.

215 HALLS, WAREHOUSES, STORES and OFFICES TO RENT

SEASPRAY PROPERTIES LTD./ REALTOR
1911 QUADRA 386-3124

RETAIL
3400 DOUGLAS 1750 sq. ft.
1225 ESQUIMALT 2100 sq. ft.
1995 QUADRA 3600 sq. ft.
512 SIMCOE Restaurant or ?

OFFICE
2526 GOVT., 250 or 917 sq. ft
DOWNTOWN 2600 or 4000 sq. ft.
2727 QUADRA 1130 or 1596 sq. ft.
OAK BAY VILLAGE 300 sq. ft.
3400 DOUGLAS, 2300 sq. ft.

WAREHOUSE
GORGE RD. 1500 or 3000 sq. ft.
WILLIAM ST. 1850 sq. ft.

STADACONA CENTRE
at the OAK BAY JUNCTION
Prime OFFICE or RETAIL space. New, attractive building. High traffic and excellent exposure from 650 sq. ft.

M-W CENTRE
2614 BRIDGE ST.
OFFICES from 124 sq. ft.
WAREHOUSE from 200 sq. ft.
SHOWROOM from 345 sq. ft.
Flexible lease terms. Answering service, receptionist, boardroom, lunchroom all available.
R. D. LAW 386-3124

DEMOLISH TO SUIT OR ???
High traffic location on DOUGLAS ST. AT SAANICH RD. LAND, 14,000 sq. ft., BUILDING 3,800 sq. ft. We will demolish the building if you wish. Drive by 2096 DOUGLAS ST. and call me with your ideas.
R. D. LAW 386-3124
Seaspray Properties Ltd.

PROFESSIONAL SPACE AVAILable 1 August in centrally located Medical Dental Building, $280.00 per month. City Brokerage Ltd., 386-3547.

2400 SQ. FT. ON DOUGLAS ST. $1,200 per month or will divide. 1200 sq. ft. at $60 per month. 384-9865 or 385-7781.

SMALL OFFICE FOR RENT, secretarial services available if required. 386-1243.

215 HALLS, WAREHOUSES, STORES and OFFICES TO RENT

REALSPAN
PROPERTIES LTD.
946 BROUGHTON 388-8454

WE SPECIALIZE IN LEASING
WE ARE AGENTS FOR A VARIETY OF OFFICE, WAREHOUSE AND RETAIL LOCATIONS. FOR ANSWERS TO YOUR LEASING QUESTIONS. CALL US.

THIS WEEK'S HEADLINER
FLEXIBLE COMBINATION OF OFFICES, RETAIL AND WARE-HOUSING ON BUSY STREET (2713 QUADRA). REASONABLE RENTAL RATES.
388-6454

Retail Space Available! Ideal for— Shoe Store, Drug Store, Men's Wear.
Call 388-5365
PUT YOURSELF IN
Market Square

RENTING DOESN'T PAY
Why not own your own warehouse and reap the benefits?
$5000 DOWN
with total monthly payments as low as $555 (principle interest, taxes and maintenance included). Call:
BRIAN MARTIN
Seaspray Properties Ltd.
386-3124

MEDICAL OFFICE
1105 Pandora Ave. — 471 sq. ft. of partitioned Medical Office space located in the Medical Arts Bldg., Immediate possession.

DOWNTOWN OFFICES
A choice of office spaces of various sizes available in modern air conditioned building opposite city parkade. Reasonable rent.

RETAIL OR OFFICE
Approx. 2400 sq. ft. of modern ground-floor space available off Douglas St. at 722 Johnson. Immediate possession.
MORGUARD PROPERTIES
383-4168

WAREHOUSE
Approx. 3,400 sq. ft. near new concrete block building at 834 Devonshire Road. Oil heated, deck loading, three large overhead doors, 20 ft. ceiling, two washrooms, special loading bay for 45' trailers. Plenty of parking. Fenced in for security. Good lease to qualified tenants. Please call 477-6621.

FOR SUB LEASE
1265 sq. ft. expiring Nov. 1979 with 5 year option. $632.80 basic rent. $250. 386-4484 from Tuesday morning.

TRAFALGAR SQUARE
1000 sq. ft. of retail space in one of Brentwood's finest centres. Extremely suitable as beauty salon, as completely lined and stocked, but can be leased for any retail purpose. 385-1491, 384-0131.

RETAIL OR OFFICE
Ground floor commercial space in a busy Esquimalt shopping square. Approx. 1200 sq. ft. Please call 388-5540.

BURNSIDE-TILLICUM AREA, 3 bedrooms, close to schools, bus, shopping, Silver Threads, large high basement on large lot. Zoned C-1. $375. Call 474-2032 after Friday.

STOREFRONT OR WAREHOUSE near Vic High, $225. Includes heat and light. Lease available. Call: 384-9694 Monday through Friday 9 a.m. to 5 p.m.

DUNEDIN STREET (DOUGLAS and Burnside): Up to 1600 square feet storefront, showroom, and storage space, in newer concrete building. 592-4161.

WAREHOUSING SPACE AVAILABLE. HIGH CEILINGS, RAIL SIDING, CENTRAL LOCATION, LOW PRICE. CALL MR. DURKIN. 382-8146.

GOOD OFFICE SPACE. REASONable rents. Variable sizes. Ground level. Modern building. Ample free parking. Phone owner day or evening: 721-5317.

DOWNTOWN DOUGLAS ST.
Excellent office space available. Moderate rates includes all services. To view call Royal Trust: 388-4311.

DOWNTOWN OFFICE
Available. Now carpeted, impressive decor, $350 monthly. For appointment phone 384-7517.

6,000 SQ. FT. DOWNTOWN AT 5250 per sq. ft. Suitable workshop, storage or warehouse. 384-9865 or 385-7731.

STORAGE SPACE FOR RENT, Gorge Shopping Centre. Phone 598-5812

RENT, LEASE, 2400' SHOP, warehouse. New building includes offices, $600 a month net. 652-1777.

RETAIL STORE ON BUSY corner. Good income. Phone 479-8822 or 477-8022.

233 MORTGAGE LOANS and INSURANCE

MORTGAGE NEEDS
Low cost residential and commercial mortgage financing available. If you have tried to obtain a conventional mortgage and were turned down due to 'credit problems or not enough equity in your property, we may be able to help. Courtesy to fellow brokers.
CALL
CLIFF JOHNSON
382-8215
First Victoria Financial Corps.

1st AND 2nd MORTGAGE LOANS
SOOKE — GULF ISLANDS
SHAWNIGAN — DUNCAN
UP-ISLAND — MAINLAND
We specialize in Land and Land Development Mortgages
Existing Mortgages Bought
VICTORIA 1ST MORTGAGES FROM 10%. PAY OFF ANYTIME
Lowest Payments Available
Call Mr. Douglas Hawkes Collect 384-7128 (after hours 477-9544)
DOUGLAS HAWKES LTD.
990 BLANSHARD ST.

MORTGAGES
1st and 2nd mortgage loans handled quickly and efficiently with flexible terms and payout privile

246 REVENUE PROPERTY

MOST SPACIOUS CUSTOM BUILT SxS DUPLEX

Absolutely the best buy in Victoria. This is an as-new duplex, featuring superior construction throughout. First time on the market, this one-owner, attractive home has 2504 sq. ft. on main floor with owner's suite of 1267 sq. ft. Beautiful living room, dining room, spacious kitchen, 2 large bedrooms and vanity bath. Full high basement has ample space for any development. Valuable property size is 100 x 179 approx. This beautiful duplex is a must see for the discriminating buyer and we know it will meet with your approval. Sweeping views and in 3-mile circle. Far below replacement cost at only $94,900. Call L. MARSHALL, Charman Pacific Realty Ltd. 385-9765 or 479-3234.

Grass. Situated at 114 Ontario St. MLS. 33798. ASKING $58,500.

Reduced to $63,900

S X S DUPLEX — 148-150 Linden Ave. — BOTH sides VACANT for IMMEDIATE OCCUPANCY. Move in or choose your tenants! 2 BR's. HOT WATER HEAT each side. 75'x108' Level lot — 2 garages. EXCLUSIVE. Try your down payment.

1060 Southgate St.

Stately residence on 60'x136' R3-2 lot. Comprises 2 BR self-contained suite, bsmt. suite and 7 fully furnished H.K. rooms. Ideal for Owner-Occupied. Exclusive at $85,500. For info and appointment, please call:

ED JUPP, 385-2481, 592-1019
Swinerton Stewart Clark Ltd.

REVENUE $59,500 2 HOMES

Excellent opportunity to INVEST in this unique property. Live in one home and rent the other or use as an IN-LAW SUITE. Main house offers living room with large windows, Kitchen with eating area, 2 BRs plus bath on main. ½ basement for extra storage. Second house is a large 950 sq. ft., 1 BR, 21x15 LIVING RM. PLUS 14 x 11 Dining rm. Immaculate care has been taken and all this is situated on ½ ACRE or lawns and garden. Millstream area.

BRIAN SHARP
477-7791 (Bus.) 592-6838 (Res.)
D. F. H. REAL ESTATE LTD.

SOUND INVESTMENT

Grocery store with living quarters plus 3 yr. new 8 units (2 br. apartments) all leased. Located close to Victoria in choice expanding area. Showing over 10% return. Priced to sell at $195,000.

479-5693 ALBAN BOWES 384-8124
PEMBERTON HOLMES LTD.
1000 Government St. 384-8124

SPLEX ONLY $72,900

Just reduced for immediate sale. Showing excellent returns. In good repair. All separate utilities. Located city side of Esquimalt. Fully rented to choice tenants. Excellent financing available. Hurry! Must sell!

JOHN M. HUNTER
388-6258 388-6966
CEDRIC STEELE RLTY. LTD.

11 SUITES $135,000

Commercially zoned, easily cared for, close to all conveniences, vendor will carry. Not a conversion. No vacancy problems. Just listed, don't delay, call Clayton Warren 386-7545.

Island Homes Ltd.

APT. BLOCK

11-suite apartments (10 one-bedroom and 1 exceptional 3 bedroom. 2 bath, owner suite) 4 with tremendous ocean views. In excellent condition, easy maintenance. Never a vacancy. $215,000. Barry Thorncraft 477-8487, Island Homes Ltd. 386-7545.

REVENUE OR SINGLE FAMILY

R3-2 zoned. Large 5 bedrooms up older home. Present revenue $690.00 per month. Drive by 329 Simcoe and call me.

JACK GREENWOOD
386-2911 Anytime Trade accepted
Wall & Redekop Realty

$75,000

Rockland. Licensed residential revenue. 6 units Gross $8,988. P.A. All offers cash to first mortgage of $54,850 at 10½ per cent or Trades will be considered. To View call B. Hutchinson 479-8429 and 479-1667.
J. H. Whittome & Co., Ltd.

ESQUIMALT:: DUPLEX ZONED, large family home, plus inlaw suite. More development possible. $75,000. 528 Lampson St. 384-7280.

JAMES BAY TRIPLEX, EXcellent location, good investment, by owner. $65,000, 652-1376 evenings.

$53,000 OLDER 4-PLEX. CITY LOCation, close in, good revenue, owner, 477-5796.

TRADE THROUGH CLASSIFIED DIAL 386-2121

245 REVENUE PROPERTIES WANTED

DUPLEXPERT

I have sold a considerable number of duplex and other revenue properties from $35,000 to $180,000. If you wish to purchase, or if you wish to sell, call me for an experienced market evaluation.

GLENN NICHOLLS
598-5144 598-7689
T. L. Mann and Associates Ltd.

SMALL APT. AVAILABLE?

I have a client for a small block 4-8 SUITER in good shape.
386-3124 DOUG POSKITT 477-0645
Seaspray Properties Ltd.

PRIVATE BUYER WANTS 10-30 unit apartment building reasonably priced. Write Victoria Press, Box 417.

247 COMMERCIAL OR INDUSTRIAL PROPERTIES

CITY WAREHOUSE

City side, Bay Street Bridge, Total of 1734 sq. ft. including office. Owner anxious to sell. Much more information available.

1.2 ACRES

Situated between McDonalds and Millstream Motors in Colwood on Old Island Highway. Excellent investment opportunity for potential commercial development. By appointment only. Call:
LARRY LINEHAM 595-0134
NATIONAL TRUST 595-2121

7200 SQ. FT. C-A3 ZONING

Must be sold quickly. Excellent downtown location. All offers seriously considered. Will also consider trades (boats, vehicles, lot) — try yours. PETER SYKES 384-2958 or 382-3216, GEORGE WALL 386-2955 or 477-0548, CENTURY 21 Mayfair Realty.

247 COMMERCIAL OR INDUSTRIAL PROPERTIES

SHOPPING CENTRE'S

$460,000—Parksville—gross approx. $43,000. Triple net leases. Top quality tennants. Good investment package. Assumable financing. Terms, trades considered.

$1,150,000 Victoria 100% leased Gross approx. $115,000. Prime location, new, fastest growing area. Room for expansion. Terms, trades considered.

$1,175,000 — Interior — Gross $175,000. This centre has five triple "A" anchor tenants. All triple net leases. Terms to good covenant.

Smith, Dobson Estates Ltd.

384-1424 388-5464 610

RENTING DOESN'T PAY

Why not own your own warehouse and reap the benefits?

$5000 DOWN

with total monthly payments as low as $556 (principle, interest, taxes and maintenance included). Call:

BRIAN MARTIN
Seaspray Properties Ltd.
386-3124

FORCED SALE

MAJOR ROAD
29,000 SQ. FT. LOT

5500 sq. ft. building on main floor. Commercial lot with 145' frontage, has facilities for 5 separate leases plus 3 bedroom full basement house. Second store opens to 1200 sq. ft. completely finished basement. Ideal for mini marts, supermarket, medical-dental, furniture mart, sporting and hardware store, etc. Land is worth about $150,000 alone, lots of blacktopping. Only $129,000 in Victoria's fastest growing area.
386-7557 Wally King 388-6275 pager 741
386-7557 Frank Wills
Capital City Realty Ltd.

LAND SALE

What can you build on this popular 33,381 sq. ft. Saanich location? Its just off Douglas Street near the Red Lion. An investment opportunity while the vendor is in the mood at $9.01 per sq. ft. can make this site yours for redevelopment by "Development Permit" application. No zoning restriction. You buy and build or we build and lease to you. Here's your opportunity to MOVE. If your business has growing pains—Have a building designed around you or do it yourself. Inquire today.

GARRY BENTHAM
386-6258 652-2049
CEDRIC STEELE REALTY LTD.

ESQUIMALT INDUSTRIAL

10271 SQ. FT. ZONED LIGHT INDUSTRIAL HOUSE RENTS AT $275 PER MONTH. ASKING PRICE $67,500.

BRIAN SPARK
RICHARD HOLMES
JAMES BAY
2500 SQ. FT. COMMERCIAL BUILDING PLUS WORKSHOP ON M2 ZONED LOT

BRIAN SPARK
RICHARD HOLMES
PEMBERTON, HOLMES LTD.
1000 Government St. 384-8124

A. E. LePAGE
WESTERN LTD-REALTOR

COMMERCIAL PROPERTY YOUBOU $125,000

2000 sq. ft. commercial building: full basement, renovated. Heavy duty power. 211 ft. road frontage with good parking. 3 BDRM owner's suite above, large sundeck overlooking lake. ERIC FRAZER 386-6331 or 743-9155. BILL PETTINGER 386-6331 or 743-9461.

OVER 12% RETURN

Solid brick commercial block. 5 stores plus 2 apartments and 10 housekeeping rooms. Excellent value at $135,000. MLS 32629 (24 hrs.).

FRANK SALE
382-9191 BUS. PAGER 738
IRENE VAN
382-9191 BUS. RES. 592-9194

THE PERMANENT

140 ACRES SUBDIVIDABLE

An excellent development property as approval has already been given for partial subdivision into 5-acre parcels. Property not in the A.L.R. Views are tremendous with level building sites. Offered at $252,000. Contact John Sutherland, Nanaimo Realty, Duncan, B.C. v9L 2P5, 746-6177, res. 748-2965.

EXCELLENT INVESTMENT OPPORTUNITY

Four Mile House on Old Island Highway. Located on 99 acre. Varied development possibilities. Licenced dining apartment. Single family residential. Asking only $106,000. For further information

477-0191 Peter Chown 477-0767
477-0191 JIM DONNELLY 477-8855
Royal Trust

OFF MULTIPLE LISTINGS OWNER SACRIFICES

REDUCES $22,500

PACKAGE DEAL
3 ADJOINING INDUSTRIAL LOTS ALL WITH DOUBLE ROAD FRONTAGE, CLEARED AND LEVELED.
ALL LOTS FOR $87,500
BILL MORRIS, 478-4655

Warehouse $53,000

On Esquimalt Rd., concrete block 1200 sq. ft. on main, plus 600 sq. ft. MEZZANINE. 200 amp. 3 phase, sprinkler and spray booth. Good parking and access. Call
BRIAN RIPLEY 592-2431
Lansdowne Properties Ltd.

LIGHT INDUSTRY ZONED

1200 sq. ft. home close to Woolco. Use it now or rent it and build later. Asking $52,900. BEN GREIG 598-3105 or 386-6164.
CASTLE PROPERTIES

INDUSTRIAL PARK

7,500 to 25,000 SQ. FT. LOTS
FROM $19,500

CLEARED AND LEVELLED. LANGFORD AREA. SOME HIGHWAY FRONTAGE. CALL BILL MORRIS 478-4655.

CALL ME ON THIS!!

15,000 sq. ft. of potential zoning in Shelbourne-Cedar Hill X Rd. area. Nice corner location, suitable for professional services and-or small shop development.
477-0193 PETER CHOWN 477-0767
Royal Trust

KEATING X-RD.

1 acre lots for sale in new serviced and paved industrial subdivision. Will also consider developing of building for suitable tenant. OK Trucking Co. Ltd. 386-3414.

FOR LEASE: ESQUIMALT INdustrial park, 16,000 square feet, property with heavy duty 40x60 building, large opening doors, 5 ton overhead crane, 400 amp wiring, fully fenced, ideal location for truck repairs, tire shop, body shop. 385-0341 8-5, evenings and weekends 479-2248.

CITY WAREHOUSE

Located in the industrial area of Victoria, complete with office, high folding door plus mezzanine. Total of 1734 sq. ft. — $48,900. Call LARRY LINEHAM 595-0134, National Trust — 595-2121.

250 HOUSES FOR SALE

Canada Trust

SPLIT LEVEL HOME

in a new subdivision close in to town. 3 bdr., bath and ½. FR off kitchen. Top quality carpets and cabinets. Bright sunny. $74,900. 5 others under construction. $69,900 and up. Call:

RALPH LEVY
Res: 721-3346
Off: 595-5131

BUILDER'S OWN HOME CENTRAL SAANICH

Top quality construction — Marble FP floor - ceiling. Large easy-care lot. Make your offer on $69,900.

RALPH LEVY
Res: 721-3346
Off: 595-5131

SXS DUPLEX

2 BR each side — no basement. Terrific 80x150 lot that's like paradise. Ideal for your retirement. $75,900.

RALPH LEVY
Res: 721-3346
Off: 595-5131

1400 SQ. FT. HOME

Better area of Gordon Head. Lots of room for further development. Vendor most anxious and will look at all offers on the asking of $85,900.

RALPH LEVY
Res: 721-3346
Off: 595-5131

NEW ON MARKET

3 BR home on one of Victoria's quiet cul-de-sacs. 100 yards from golf course, close to bus and schools. Vendor has bought and wants to see any offer on $69,900.

RALPH LEVY
Res: 721-3346
Off: 595-5131

HOME PLUS REVENUE

In Town & Country area, 3 BR on main, suite with kitchen and bath down. $59,900 — it's a steal.

RALPH LEVY
Res: 721-3346
Off: 595-5131

BROADMEAD WOOD & GLASS

Is this your style? Just new on the market is this unique home with excellent floor plan to accommodate children, bedrooms, family room, PLUS recreation room in full high basement. Enclosed 2-car garage. Beautiful garden. Vendor regretfully moving east. Priced to sell at $129,900.

RALPH LEVY
Res: 721-3346
Off: 595-5131

CONTEMPORARY

OPEN SUN 2-4
4428 TYNDALL AVE.

Designed with vaulted ceilings and skylights, this 1865 sq. ft. home features 3 bedrooms, 3 bathrooms, a family rm off kitchen, thermopane windows, basement, a sunny lot — a home to enjoy. MLS $81,900.

595-5131 FRED LERCH 477-5120
384-8075 PAGER 424

PARK

OPEN SUN 2-4
3983 BRAEFOOT AVE.

1345 sq. ft. finished living area, 1 year young, full high basement, 3 bedrooms, 2 fireplaces, 2 bathrooms, 1 bath roughed in. MLS

595-5131 FRED LERCH 477-5120
384-8075 PAGER 424

MT. DOUG

OPEN SUN 2-4
4357 CEDAR HILL RD.

Designed and built for the discriminating purchaser, this 1700 sq. ft. home will surprise your expectation. Come and have a look at the design and craftsmanship that went into this home. MLS

595-5131 FRED LERCH 477-5120
384-8075 PAGER 424

$52,900

What a bargain! Don't miss this NEW, Split-level, 3 bedroom, basement home located in the Gorge Tillicum area. Thermpane windows a good size lot and much more. This new listing was priced for a quick sale — so call me today.

595-5131 FRED LERCH 477-5120
384-8075 PAGER 424

CENTRAL SAANICH

3 BDR FULL BASEMENT
$57,900

Priced to sell quickly. An Immaculate 3 bedroom home with a roughed-in basement. There is a fireplace in the living room plus another one roughed-in in the rec. room. Fruit trees. Check and compare.

595-5131 FRED LERCH 477-5120
384-8075 PAGER 424

SWINERTON'S
REALTY WORLD®

Newly Listed

2 Bedroom bungalow, nice living room, separate dining room. Lot 60'x180' located in area with potential future high density zoning MLS. Asking $45,000.
ALAN R. WILLIS 595-6858, 385-2481

Cute and Cosy Asking $37,500 641 Kelly Rd.

Charming 2-BR Colwood STARTER or RETIREMENT bungalow with bright and convenient OPEN PLAN, situated on a 73'x136' treed lot. Low taxes. Garage-Workshop 14'x26' for the handyman. Try your Offer! MLS. Early possession of required.

Swinerton, Stewart Clark Ltd.

FOR SALE BY OWNER, IMMACulate 2 bedroom home on ½ acre lot in Gordon Head. Fully landscaped. Greenhouse, guest cottage, garage. Asking $31,900. 477-6397 evenings after 6 p.m.

JAMES BAY TRIPLEX, EXcellent location, good investment, by owner. $65,000. 652-1376 evenings.

250 HOUSES FOR SALE

BOORMAN'S
612 Fort St.
386-7521
2045 Cadboro Bay Rd.
595-1535
BOORMAN INVESTMENT CO. LTD.

St. Michael's School Area $53,450

Two bedroom bungalow — excellent living room with fireplace and dining room. Full basement for storage, workshop and laundry Fully fenced back yard — shed grounds along side.

JOHN JENKINS
595-1535 598-5767

Metchosin 2.07 Acres

Not the usual "run of the mill" home. Ideal for executive or professional family with in-law situation. The property has been built in the last 5 years Consists of 5 BR. Colonial home together with two bedroom bungalow. Each has excellent entertaining rooms. The lot is secluded in area of good homes, landscaped. Price - $144,900. MLS. Interested purchasers call:

JOHN JENKINS 595-1535 (24 hrs.)
VIVIENNE GENT
595-1535 592-2656

Good Value

1. SXS DUPLEX
Oak Bay Border 2-Bdrm. Large kitchens. Level 100x118 lot with fruit trees, excellent location, estate sale $68,500. MLS 34227.

2 OAK BAY TUDOR
Home with 2 bdrm on main floor and 3-bdrm in-law suite with outside entrance. Quiet area in neighbourhood of lovely kept homes. Owner moved out $64,500. MLS 34228

3. IMMACULATE, well - built 3-bdrm home plus 2-bdrm IN-LAW-SUITE in high bright basement. Spacious kitchen, large living room, excellent family and in-laws Burnside shopping area. $68,500 MLS 34116

4. VIEW of Panama Flats Only 5 yrs. old, excellently maintained 3-bdrm. home. Beautiful white rock fireplace in L.R. kitchen with breakfast nook, sundeck, ground level basement with large rumpus room and brick F.P. patio, two full bathrooms, double carport $65,500 MLS 34164.

5. SPARKLING CLEAN 2-bdrm no basement home set in 50x159 beautifully landscaped garden, walking distance to Simpson-Sears. Owners leaving town, must sell. $54,000 MLS 3378

6. ESTATE SALE close to Oak Bay Rec. Centre. 2-bdr no basement home. Well built with oak floors and plaster walls, nice stucco and sep garage. $44,500 MLS 34228.

EXCELLENT VALUE $48,900

An excellent home on a quiet, convenient street near Town and Country Shopping Centre. This well built, well maintained home offers through entrance hall — 17'x14' living room with fireplace, dining room — two bedrooms — kitchen with stove and fridge included and adjoining utility room. Full high basement with recreation room — separate garage — sloping garden. Be first to view this home. (MLS 33689). Call Vivienne Gent 595-1535 or 592-2656.

METCHOSIN

A delightful contemporary home, located on 2 acres of natural beauty with complete seclusion. Southern exposure, with lovely views of the Olympic Mountains, the Strait and peaceful pastoral and wood scenes. Unusual living and separate dining rooms, with rock fireplace to the peak of the cathedral ceiling. Large country style kitchen, utility cum mud room. The master BR has its own fireplace and shares the view of the woodsy scene outside. 2 more BRs on the main floor and a luxurious bathroom. Down is a family room, space for a large rec. room. Several sundecks allow you to enjoy the great outdoors. This lovely home was built by a contractor for his family, and you should take a look, if you are in the market for a country home. Listed at $90,500 (Below appraised value)

386-7521 TOVE BARLOW 477-9859

Towner Park

5.21 ac. in this most desirable area. Great seclusion, magnificent old timbers and wild flowers. Small 11 yr. old bungalow with rough-in bsmt. Has B.I. appliances. Listed at $86,000 but bring us an offer!

386-7521 TOVE BARLOW 477-9859

Old Character

On a quiet street above scenic Gorge walkway, this super old character home combines modern convenience with old world charm. stained glass windows, solid oak fireplaces — all beautiful — are in the L.R., D.R. and library. Country kitchen with alcove is adjoined by 2nd bathroom and laundry room. Reception hall has dark wood panelling and staircase, which leads up to three large bedrooms. Rec room is down. See this lovely old home with:

386-7521 J. P. DUTCH 721-3878
595-1535 GAIL WEINBERG 477-4467

Oak Bay (South) $62,900

Bright and cheery stucco bungalow close to school, bus and corner store in the delightful Windsor Road area. ½ mile from folksy and friendly Oak Bay village. Entrance hall, 18ft. L.R. with fireplace, 11x9 DA, 10-ft. sunroom, two good size BRs and big modern kitchen. Over 1100 sq. ft plus bsmt. Early possession.

386-7521 JOHN PLATT 383-2700

Country Home

Yet quite close in. On almost ½ acre of land with some sea view. Charming older home, L.R. has oak floors and fireplace. 2 BR. 3 pce bath. Kitchen has B.I. oven. Full basement, D.I. garage. Potential to develop the attic into charming playroom, studio, or 2 BR. Listed at $58,500.

386-7521 TOVE BARLOW 477-9859

Year Old Prize

Very smart and roomy two-bedroom full basement home with stone trim and fireplace, super bath, large SUNDECK. On a large arable lot in Central Saanich with PANORAMIC VIEWS. REDUCED TO $56,900.

386-7521 PHIL SIMPSON 595-1863

Your Own Front Door & Laundry $36,500

Attractive 1300 sq. ft. 2 storey condominium home in beautifully landscaped 4-storey complex just 5 minutes from downtown Victoria with bus each way at door. Entrance hall, 20 ft. L.R. 9x10 DA with patio door, attractive kitchen with fridge and stove. Ldy. Rm with washer and dryer and 2-pce. bath. 3 BRs up with 4-pce bath and storage rm. WW carpet throughout. Gross taxes $522. Monthly fee $25. Children welcome. Pets subject to approval. (MLS-LBX)

386-7521 JOHN PLATT 383-2700

OPEN HOUSE

Sunday 1:30-4:30 p.m.
4467 Tremblay Drive

This custom built 3½ year old Gordon Head home on quiet street features large lot, quality construction, 4 bedrooms, den, living room, separate dining room, kitchen with nook and patio doors to sundeck, 3 baths, unfinished family room and laundry room, garage and many extras. Immaculate condition. By owner. $87,900. Phone 477-0498.

FORECLOSURE SALE, NO. 2 - 245 Ontario St, 3 bedroom, 2 bathroom, fridge, stove and drapes included. 948 sq. ft. storage, off street parking, good mortgage available. Call H. Boyd, 383-2728.

NEW A.H.O.P. SINGLE FAMILY homes on large lots, $1200 down. In beautiful Sooke-Broadmehill subdivision, asking only $45,000. Information, 478-7141.

REDUCED $5000
Deluxe family home with many features. In central Saanich with a view of the ocean. Reduced to $72,900. 652-3803.

250 HOUSES FOR SALE

SEASPRAY PROPERTIES LTD./ REALTOR
1911 QUADRA 386-3124
1175 NEWPORT 595-3151

BLENKINSOP

BONUS!!

The bonus is the large lot (over 8400 sq. ft.) with trees and room for expansion. This lovely 2 bedrm home is in immaculate condition and perfect for starter of retirement. CALL NOW:

386-3124 KEN POSKITT 477-0371
386-3124 KEN WILKE 382-9527

CHOOSE FROM THE FOLLOWING!

CADBORO BAY

Close to beach, park and shopping, yet on a quiet side street!!! Ideal for privacy and peace of mind. A 2-bedroom home, with space for two more down — a home that you can enjoy right into your retirement years. Professionally landscaped, recently decorated and new quality carpets plus renovated super-size kitchen and bathroom. Truly in better-than-new appearance, with a bonus — an underground heated pool!!! Priced at $87,300 and worth every penny of it.

CAMOSUN COLLEGE

Steps from the College, yet almost totally private. Four bedrooms or three plus a quiet office, as well as a large family room, a pool and sauna. Located on a large, well-treed, well-landscaped lot away from traffic. Asking $89,900.

BRENTWOOD, $76,500

Fantastic country setting with wide open valley views, close to shopping and schools. Custom-designed and constructed with 3 bedrooms, large kitchen and private sundeck. Downstairs potential for a suite or whatever you choose.

TRIANGLE MT.
GROUSEWOOD PLACE
VIEW! PRIVACY! CEDAR!

Enjoy this LINDAL Cedar home — tended with loving care. 3 bdrms., 2 bathrms., quality finished interior, well-landscaped exterior — drink in views of the ocean and family from large decks off living rm. and master bdrm. Extra benefit of potential 10,000 sq. ft. building lot to be severed from .62 acres. Asking $89,000.

OAK BAY — WINDSOR PARK

Love those refinished Oak Houses! Now reduced to $70,000. Beautifully-kept older home, new rugs, new paint, new kitchen appliances, new hot water tank — immaculate! 2 bdrms. up, room for more down. Oke. blk. from sea and tennis courts — large fool Private backyard. Come view today.

JAMES BAY, $52,500

"THE NEST" a very well designed contemporary cedar townhouse with its own private yard! Maintained in like-new condition, with 3 bedrooms, 1½ baths, large living room opening to private sunny deck. Bring your plants and move in.

FOR INFORMATION on any of the above homes, call:

LESLEE FARRELL, 383-8561
388-5464, Pager 665
DOUG CODDINGTON, 595-0795
or office 595-3151

BRENTWOOD BAY

How's this, large lot on quiet street, contains neat 2 bedrm home for only $54,900. Vendor anxious open to offers. MLS 33287. Call Now:

386-3124 DOUG POSKITT 477-0645

NEED AN IN-LAW

$65,900 buys you a contemporary 3 bedrm home with full 1 bedrm IN-LAW SUITE, a super family set up. MLS3454. Call:

386-3124 DOUG POSKITT 477-0645

McLAREN CONSTRUCTION DOES IT AGAIN

New 3 bedrm homes in the Gordon Head area. Complete by Aug. 15. New colored STOVE, FRIDGE, DISHWASHER — yours FOR FREE!!

386-3124 DOUG POSKITT 477-0645

SUPER GOOD SUPER CHEAP

At only $37,900 this immaculate little 2 bdrm bungalow has to be the BEST BUY IN TOWN. MLS1655.

386-3124 DOUG POSKITT 477-0645

COUNTRY SECLUSION $92,500

Truly unique all Cedar home in a most picturesque setting. Large 3 bedrm with MANY DIFFERENT FEATURES. MLS3844.

386-3124 DOUG POSKITT 477-0645

PRICE REDUCED! ON A WONDERFUL OPPORTUNITY

Beautiful big lot in Braefoot-Glendenning area. 1.6 ACRES with road frontage both ends. Charming 3 bedrm bungalow and self-contained 2 bedrm cottage. This lovely property has all you could possibly want in a property — convenient location, privacy and potential! MLS0985. Asking $98,000.

386-3124 TED BROWNE 658-8428

Century 21
WESTERN HOMES
1627 Cloverdale 386-3496

OPEN HOUSE
SUNDAY JULY 2

4335 Cedar Hill Rd. 2-4:30 p.m. 3-4 bedrooms, thermo windows, two full baths, large L.R., D.R. Quality finishing. $77,900 New. MLS No. 23065.

BILL PETTINGER
385-3494 (24 hrs.)

WOW!!!!
$43,800

4 bdrm., 2 bath, full bsmt. OLDER but SERVICES have been UPDATED. Cosmetic work required. Approx. 1,900 sq. ft. finished. CITY LOCATION. MLS 30926. Phone TERRY EDEN 386-3494 (24 hrs.).

ALLAN TRELFORD
388-6275 pager 2527 652-3717

SUPER-FABULOUS

4 yr. old beauty in Mt. Doug LOCATION — Over 1400 sq. ft. on the main plus 1300 finished on lower level. ENT. sized L.R. with F.P., Sep. Carpeted Dining Rm. Excellent kitchen with loads of cupboards, B.I. dishwasher, center island and large Eating Area. 4 bdrm., 3 baths (4 pc., 3 pc., and 4 pc., ensuite). Family room with 2nd F.P. Games rm. on a cul de sac. Vacant and ready for YOU. Asking mid 70's — OFFERS Please. MLS. Please phone TERRY EDEN 386-3494 (24 hrs.).

$64,900
BRENTWOOD BAY

A really super 3 bdrm., full bsmt. home, Tudor open beamed ceilings, burnt cedar feature wall. Maple kitchen cabinets. An exceptionally nice home. Treed front yard, large family sized back yard and some sea glimpses. MLS 33678. Call Now to View.

JACK DAVIS 386-3494 (24 hrs.)

WATERFRONT

By owner near Sidney, panoramic view of Gulf Islands, 6 years old. Quality home on ½ acre. 2 or 3 bedrooms, bath, den, utility, work, shop, electric heat, thermopane windows. With or without inground pool. Offers. 656-4239.

OPEN HOUSE
901 RICHMOND

Sat., Sun. 1:30-4:30. Large family home, $72,000. Evenings 598-6049.

1½ YEAR OLD 2 BEDROOM full basement home in Sidney, fireplace, large lot, 1 block to town, trades considered. 656-4706.

250 HOUSES FOR SALE

National Trust Realtor
3108 SHELBOURNE 595-2121
3960 QUADRA 479-7161

WANT TO BUY?
NEED TO SELL FIRST?

Not with our interest free (90 day term) Bridge Financing, up to $50,000. Available depending on equity in your present home, enquire through any of our sales representatives.

595-2121 479-7161

$41,500

Extra large corner lot, including a three bedroom house with large kitchen and living room with brick fireplace. Located in Langford close to shopping centre, schools and city bus service, a good starter home, owner being transferred and is very anxious to sell. Call:

LARRY LINEHAM 595-0134,
384-8075 PGER 682 595-2121

OLDFASHIONED PRICE-RANGE $49,500

It has 3 bedrooms, huge kitchen, nice living room and sited on a larger lot, 70x160. One-owner home built in 1958, snake roof, clear title. Phone us. MLS 33625.

GRAY LAITE, 656-5267
SID HASLAM, 477-1994
595-2121

A GRACIOUS RESIDENCE

This larger Uplands Tudor, offers an irreplaceable buy on todays market at $199,000. Compare this home on almost 1 acre of park-like gardens and judge for yourself. Basement has workshop, 5th bedroom, 1½ baths, main floor, master bedroom, guest bedroom, 1½ baths, fireplaced den, family kitchen, party dining room and office both. A delightful home, all fenced for privacy and set among the Gary Oaks. MLS.

SID HASLAM, 477-1994
GRAY LAITE, 656-5267
595-2121

WORLD OF YOUR OWN SECLUSION

1.8 acres. Gardens, fruit trees, 2 barns, fenced pasture, walking distance to Elk Lake. Beautiful 5-bdrm. home. Over 3500 sq. ft. Spacious L.R., D.R., family room, 2 fireplaces, 3 baths, part basement, all city water level. Decks off living rm. and master bdrm. Extra benefit of potential 10,000 sq. ft. building lot to be severed from .62 acres. Asking $89,000.

OAK BAY — WINDSOR PARK

Love those refinished Oak Houses! Now reduced to $70,000. Beautifully-kept older home, new rugs, new paint, new kitchen appliances, new hot water tank — immaculate! 2 bdrms. up, room for more down. Oke. blk. from sea and tennis courts — large fool Private backyard. Come view today.

JAMES BAY, $52,500

"THE NEST" a very well designed contemporary cedar townhouse with its own private yard! Maintained in like-new condition, with 3 bedrooms, 1½ baths, large living room opening to private sunny deck. Bring your plants and move in.

FOR INFORMATION on any of the above homes, call:

LESLEE FARRELL, 383-8561
388-5464, Pager 665
DOUG CODDINGTON, 595-0795
or office 595-3151

BRENTWOOD BAY

How's this, large lot on quiet street, contains neat 2 bedrm home for only $54,900. Vendor anxious open to offers. MLS 33287. Call Now:

386-3124 DOUG POSKITT 477-0645

NEED AN IN-LAW

$65,900 buys you a contemporary 3 bedrm home with full 1 bedrm IN-LAW SUITE, a super family set up. MLS3454. Call:

386-3124 DOUG POSKITT 477-0645

McLAREN CONSTRUCTION DOES IT AGAIN

New 3 bedrm homes in the Gordon Head area. Complete by Aug. 15. New colored STOVE, FRIDGE, DISHWASHER — yours FOR FREE!!

386-3124 DOUG POSKITT 477-0645

SUPER GOOD SUPER CHEAP

At only $37,900 this immaculate little 2 bdrm bungalow has to be the BEST BUY IN TOWN. MLS1655.

386-3124 DOUG POSKITT 477-0645

COUNTRY SECLUSION $92,500

Truly unique all Cedar home in a most picturesque setting. Large 3 bedrm with MANY DIFFERENT FEATURES. MLS3844.

386-3124 DOUG POSKITT 477-0645

PRICE REDUCED! ON A WONDERFUL OPPORTUNITY

Beautiful big lot in Braefoot-Glendenning area. 1.6 ACRES with road frontage both ends. Charming 3 bedrm bungalow and self-contained 2 bedrm cottage. This lovely property has all you could possibly want in a property — convenient location, privacy and potential! MLS0985. Asking $98,000.

386-3124 TED BROWNE 658-8428

Century 21
WESTERN HOMES
1627 Cloverdale 386-3496

OPEN HOUSE
SUNDAY JULY 2

4335 Cedar Hill Rd. 2-4:30 p.m. 3-4 bedrooms, thermo windows, two full baths, large L.R., D.R. Quality finishing. $77,900 New. MLS No. 23065.

BILL PETTINGER
385-3494 (24 hrs.)

WOW!!!!
$43,800

4 bdrm., 2 bath, full bsmt. OLDER but SERVICES have been UPDATED. Cosmetic work required. Approx. 1,900 sq. ft. finished. CITY LOCATION. MLS 30926. Phone TERRY EDEN 386-3494 (24 hrs.).

ALLAN TRELFORD
388-6275 pager 2527 652-3717

SUPER-FABULOUS

4 yr. old beauty in Mt. Doug LOCATION — Over 1400 sq. ft. on the main plus 1300 finished on lower level. ENT. sized L.R. with F.P., Sep. Carpeted Dining Rm. Excellent kitchen with loads of cupboards, B.I. dishwasher, center island and large Eating Area. 4 bdrm., 3 baths (4 pc., 3 pc., and 4 pc., ensuite). Family room with 2nd F.P. Games rm. on a cul de sac. Vacant and ready for YOU. Asking mid 70's — OFFERS Please. MLS. Please phone TERRY EDEN 386-3494 (24 hrs.).

$64,900
BRENTWOOD BAY

A really super 3 bdrm., full bsmt. home, Tudor open beamed ceilings, burnt cedar feature wall. Maple kitchen cabinets. An exceptionally nice home. Treed front yard, large family sized back yard and some sea glimpses. MLS 33678. Call Now to View.

JACK DAVIS 386-3494 (24 hrs.)

WATERFRONT

By owner near Sidney, panoramic view of Gulf Islands, 6 years old. Quality home on ½ acre. 2 or 3 bedrooms, bath, den, utility, work, shop, electric heat, thermopane windows. With or without inground pool. Offers. 656-4239.

OPEN HOUSE
901 RICHMOND

Sat., Sun. 1:30-4:30. Large family home, $72,000. Evenings 598-6049.

1½ YEAR OLD 2 BEDROOM full basement home in Sidney, fireplace, large lot, 1 block to town, trades considered. 656-4706.

250 HOUSES FOR SALE

Island Homes Ltd.
2504 DOUGLAS
386-7545

ENJOY HOME

Owners used to live-in subdivision once, so they appreciate the 5 years they have spent in the happy and spacious surroundings of this spacious and privately located home. 3 or 4 bedrooms, family room, rec room, sewing room. 10,000 sq. ft. lawned and woodsy lot. $69,900. Call Tom Evans, 652-2620.

LAST A.H.O.P. 684 MARLISSA

Left off Island Highway at Millstream — 4 blocks, turn left on Marlissa. Quality built, 3 bedrooms, 2 bathrooms, fireplace. Separate storage and utility. Drive by and phone H. Mitchell, 479-4818.

3 SUPER ACRES

excellent for hobby farm use or horses and it's fully developed to provide you with the features to step right into the country life style. House, barn, workshop, wells, pasture, hayfield, veg. gardens, Fruit trees, milkroom, hayloft, chicken run, pig house and enclosure, electric fence. These are just a few of many freatures of this $109,000 listing. Call Tom Evans 652-2620.

Customize Your New Home on Burkingham Place

7 Homes to View
You will have a wide choice of finishing if you buy now. Less as they progress to completion. Choose electric fixtures; colors of paint, flooring, and range hood; arborite pattern for counter tops. Concerned about energy costs? All are equipped with thermal windows and patio doors. All have extra insulation in walls and ceiling. These are three-bedroom, 1½ bathroom, with extra plumbing down, 2nd fireplace or flue for FRANKLIN STOVE and room for further development. Prices from $65,900 to $69,300.
OPEN HOUSE WED., SAT., SUN. 1:30 to 4:30
Your hosts, John Barton, 479-3572, and J. C. Baxter, 477-7532

NOW $46,900

Immaculate 3 or 4 br home on a quiet street close to Sears. Utility room on the main floor. Neat yard with garden area and wired garage. MLS. I have the key.

GORDON HEAD

4 or 5 BR home with lots of charm. Extra large family room, off deluxe kitchen. Many extras. Choice area. Asking $119,900.
RON CROW 592-4989 (Anytime)

BRENTWOOD

Roomy 3 bdrm home in popular area of Brentwood — large living rm. with heatilator fireplace — kitchen has eating area with deck off — full high bsmt for further development. Well treed lot backing onto Butchart's Gardens. New MLS $69,900.

Central Saanich New On The Market

7 YEARS OLD, CUSTOM BUILT, 3 BDROOMS, EN STE. PLUMBING, HUGE SUNDECK WITH LOVELY VIEWS, EXCELLNT WORKSHOP, PLUS

Superb In-Law Suite

FEATURING LARGE VIEW WINDOWS, ROCK FIREPLACE IN LR, FULL BATHROOM, ETC., ETC. TRULY A MUST TO SEE. PRICED TO SELL AT $75,800. PATRICK SNOW 592-3931, 386-7545 MLS.

SxS DUPLEX

Good location in James Bay large LR with F.P. Separate dining room which could be 2nd br. Basement and Separate garages. Ranges and fridges included. Asking $59,900. Realtors welcome. John Barton 386-7545 anytime.

Cordova Bay Ridge

Lovely no-step bungalow on ½ acre excellent garden, many tall trees. Privacy 3 bedrooms, living room, dining room, convenient kitchen, utility. Wall-to-wall carpets. Separate workshop, car port. Ideal retirment home. Asking $59,900.
Lloyd Ellis 658-8222

BROWN ROS. on LANSHARD

"People Helping People"

HOBBY FARM Central Sa

250 HOUSES FOR SALE

SINCE 1887 Pemberton, Holmes Ltd. 1090 Roy'l. St. 384-8124

OPEN HOUSE
SAT., SUN., 2 - 4
179,900
1318 BALMORAL ST.
DELUXE EUROPEAN INSIDE 3 BEDROOMS, 3 BATHROOMS, 3 FIREPLACES AND SAUNA, 2 FIREPLACES AND 2 STOVES REC. RM., FAMILY RM., DEN, 3 FLOORS NEW CARPETING "UNBELIEVABLE" ML34200
The Ryans 384-8124 anytime.
(We'll call back within 20 mins.)

$35,500
3 BEDROOMS 1½ BATHROOMS with frig. stove, washer, dryer, carpeted. Drapes, curtains included. Very quick occupancy ML34198.
The Ryans 384-8124 anytime (We'll call back within 20 mins)

BLENKINSOP
ALMOST 2 ACRES — $105,000
COUNTRY HOME — CLOSE IN
Only 20 yrs old, this fine home has 4 bedrooms, a separate dining room, family room, rec room and a modern kitchen with a built-in dishwasher. This property includes a 3 stall horse barn, tack rm and chicken coop. Land cross-fenced City water plus 2 drilled wells.
The Ryans 384-8124 anytime.
(We'll call back within 20 mins.)

Immaculate
FAMILY HOME
BELLAMY ROAD
FEATURING: Large lot with vegetable garden.
— 3 bdrms., 4-pce bathroom, large living rm with fp, and knotty pine feature wall.
— Spacious kitchen, bright dining rm with eat in nook.
— A genuine buy at $58,500.
For further details, call MILDRED STAPELLS 384-8075, pager 506; JIM PARK 384-8075 pager 493 or Res. 652-4119

ROCKLAND GEM - TUDOR CLASSIC
NOW $164,900
This 8 months old, 2 storey Tudor is situated in the Government House area, presenting 4 large BRs and 2 baths on 2nd floor. MBR 24'6"x12" includes 4-pce ensuite with bidet. LR is 27'6"x16' with marble raised hearth cantilevered fp, family rm with RH brick fp. Bay window and feature panelled wall. Lovely formal DR will take your large furniture. Super kitchen includes oak finish cabinets, built-in dishwasher and enclosed laundry unit. Full basement roughed in for games rm. Rec rm with fp and 4th bath. Well treed and nicely landscaped. ML 33167
477-3994 CLIFF ANDERSON

COUNTRY LIFE
14.6 ACRES
$139,500
4 br's, 3 baths, 2 fp's. Present owners are forced to sell this lovely 15 month old 2 level bungalow TUDOR MOTIF. Lovely pastoral views beyond the observatory, about 20 minutes from Victoria. Approx. 1300 sq. ft. on main featuring large LR with most attractive fp, formal DR 9½ x 12'9"x12'. Spacious MBR has 2 pce ensuite. Lower level has nice rec rm with 2nd fp, finished 4th BR or den, 2 more roughed. Could be inlaw suite. ML30551. Two out-buildings. Good grazing land. Good building property may be your opportunity.
477-3994 CLIFF ANDERSON

RUSTIC CHARM AND LUXURY
NESTLED ON A ONE ACRE WOODED LOT ON THE SAANICH PENINSULA.
A brand new home designed to take advantage of space and quality built to last.
EXTERIOR FEATURES: Cedar shake roof, aluminum soffits stained cedar siding and ample sundecking.
INTERIOR FEATURES: 2300 sq. ft. of finished living space. WW carpeting throughout. Two fp's on the main floor, one on ground level roughed in. 4 bdrms; master has full 4 pce ensuite, 4 pce bath upstairs and 2 pce on main. Large LR with bay windows. Spacious bright kitchen and dining area designed for the homemaker with descerning taste. Private dining rm. Many more interesting features that may only be appreciated by your inspection. Realistically priced at $110,500. Call now for an appointment to view
MILDRED STAPELLS 384-8075 pager 506; JIM PARK 384-8075 pager 493; Res. 652-4119.

Capital City REALTY LTD
830-D Pembroke St. 388-7557

SOMETHING SPECIAL
The best of quality design and location in this 1600 sq. ft. contemporary home. Picture, bright spacious rooms, separate dining room, family room on main, 4 baths, 2 fireplaces, teak cupboards thruout, sunny balconies and patios overlooking beautiful lawns. Fully developed lower floor could be completely separate suite for in-laws. Well priced at $89,600 give us a call.
Jo Lennox 478-2563
388-7557 Marilyn Moore 382-6015

¼ ACRE
Excellent two bedroom, full basement home. Fireplace. Separate workshop. Well for garden. Asking $ 7,500
388-7557 A. Alphonse 382-3625

GORGE—VACANT
Built 1955. Good family home has three bedrooms on main level, leaded french doors, fireplace, high basement ready for development. $34,900.
388-7557 A. Alphonse 382-3625

REALLY DIFFERENT
Delight!! 7 year old, four level home, slate patio and brick BBQ off family room. 3 bedrooms, 2 bathrooms. Only $66,500.
388-7557 A. Alphonse 382-3625

ARBUTUS TREES
⅓ ACRE
Architecturally designed cedar home ten minutes from town. Six sliding glass doors, two floor to ceiling fireplaces, 2 four piece baths, separate dining. Asking $74,900 — will consider trades.
388-7557 A. Alphonse 382-3625

HIDEAWAY RETREAT
Executive home on ½ acre of colorful trees and shrubs. Great open design kitchen-dining-living area. Very private sundeck. Lower level offers family room with second fireplace, library and den. $97,500.
388-7557 A. Alphonse 382-3625

MEDITERRANEAIN
Picture comfort — it's here. Picture convenience — you've found it. Complete with 2 totally separate kitchens, 3,000 sq. ft. built to the builder-owners own exacting standards. $118,900.
388-7557 A. Alphonse 382-3625

$49 950
If you are shopping in this price range now is the time we'll be well spent following this home. 2 bedrooms, partially developed basement, cozy L.R., D.R. with Fireplace. Renovated and updated throughout. First mortgage approx. $46,500.
598-1937 or 743-4406 collect.

DUPLEX, $59 REVENUE UP-stairs, plus lovely 3-bedroom plus suite on main floor, 20x20 living room, modern kitchen (dishwasher, stove, fridge), all wall-to-wall. $79,000. For more information please call, 385-0307.

ESQUIMALT LAGOON, SEA view, 5 years old, 3 bedrooms, 1½ bathrooms, full basement, fireplaces, $67,900. 474-2929.

250 HOUSES FOR SALE

THE "HISTORY MAKERS"
WHITTOME'S

OPEN HOUSE
1521 BURTON
SAT. 1:30-4:30
Everything you need! 2 Bedrooms plus 1 extra in full basement. Large bright kitchen, fully fenced yard, lots of parking, quiet neighborhood — Priced right at $46,900. See for yourself.
479-1667 BAZ PHARAOH 658-8449

$4,000 DOWN
2824 ROCKWELL
Yes — with this D.P. the vendor will carry balance at 11½ per cent —20 years, amort.—3 yr. term at $470.60 p.m. Excellent 2 BR, Dr, Loe Kit., full bsmnt. home in popular Gorge Area.
479-1667 Brian Brown 479-1667

SIDNEY SPECIAL
$39,900
950 sq. ft. clean, clean, no-step, 2-bedroom home on a well kept 50x120 ft. lot situated among good homes. Selling at $39,900.00. Buy it today — Move tomorrow. Dial Cliff Stretch 479-1667 or 388-6275 Pager 2837.

QUICK SALE
required on this attractive 4 bdrm. home in Colwood. Sea and City views from kitchen and diningrm. Fireplace in Livgrm., master bedroom is ensuite. Basement is roughed-in for 3rd bath and rec. rm. Close to all primary schools. $59,900. MLS.
479-1667 DOUG RELF 479-5761

1000 PLUS
sq. ft. gives lots of room for 2 large bedrms, livgrm., dining rm. and kitchen. Complete with wall to wall carpets, large windows and close to Spectrum School, 3rd bedrm. In full basement of this strata duplex. ONLY $45,500.
479-1667 DOUG RELF 479-5761

FAIRFIELD
6 Room no step comfort! So cool in the summer! So warm in the winter! This bungalow is situated 1 blk. from the sea, steps from the bus. The lot is so well kept — the home is so clean. Asking Price $65,500.00. To View dial Cliff Stretch 479-1667 or 388-6275 Pager 2837.

Better Than New!
5 Bedrooms, 3 Baths, Family room, Plus rec room! Every inch of this family home is finished and delightfully decorated and priced to sell at $64,500. To view this home, sited on a large lot on a cul-de-sac in Brentwood Bay call B. Hutchison 479-8429 and 479-1667.

LANGFORD
$46,900
4 bedrooms, 2 sets of plumbing. Family room off large kitchen 50 x 194 ft. lot. Low taxes. To View dial Cliff Stretch: 479-1667 or 388-6275 Pager 2837. ML 33763.

FAIRFIELD WATERFRONT
Gracious home built in 1929. The area displays views of the beautiful strait, a sandy beach and many delightful homes. This solid home being sold by the widow of a prominent citizen who lived in this fine location for many years and asking only $109,000. To view dial Cliff Stretch, 479-1667 or 388-6275, Pager 2837.

SPLIT LEVEL
Quality 4 bedrm. home planned for family living. Gracious living rm. with in-line dining, good sized convenient kitchen with E.A., family rm. with F.P. and opening onto patio and fenced garden area. Large workshop on 4th level. Double garage. 5 yrs. old. Excl. Courtesy. $90,000.
479-1667 Mary McGuire 479-7668
J. H. Whittome & Co. Ltd.

Victoria Realty LTD 386-3585

SAANICHTON TRADITIONAL CAPE COD
OPEN WED.-SUN.
2-4 & 7-9
Absolutely a beautiful family home on a lovely rural lot: 4 bedrooms, 2 full 4-pce baths, large living-dining rooms. Wall-to-wall throughout, double carport. Realistically priced at $61,900 and $64,900. Please call Colin Munro or Morris Lund at 386-3585.

Réduced By $3,500
For Quick Action
Available for immediate possession, this custom-built, family home, located in the high Lakehill district, is being offered well below replacement. Over 2,000 sq. ft. of finished area, with many nice features. Owners transferred. A real buy at $85,000. MLS. View anytime by calling Vaughn L. Thompson at 386-3585 (658-8541).

ESQUIMALT SPOTLESS
$52,900
Two bedroom, basement home, living room with F.P., sunroom, extra parking, choice lot with view, call Grant MacFarlane, 386-3585, 479-8528, MLS.

Holiday Drive-Bys
ASKING $72,900
153 BUSHBY. Close to Dallas waterfront. Quiet street, rambling Tudor-style home. Two full bathrooms. Three fireplaces. Excellent revenue potential.

ASKING $59,900
164 CADILLAC. Fine 1960 home, 3 spotless bedrooms Rock fireplace, in-law suite. Well kept, nicely landscaped. Owner has bought.

ASKING $49,900
OAK BAY, 2080 CHAUCER. Vacant 3 bedroom, full basement, stucco home. In-line living room and dining room. 50x125 lot.

For more information call LYNETTE DELAHUNT at 592-2407 or 592-9224.

MARGETTS & GOWER
OAK BAY PROPERTIES LTD.
2227 Oak Bay Avenue

FOR SALE BY OWNER. $59,900 Popular Oak Bay border area. Close to all schools, bus, etc. Solid completely renovated home. Ready for a growing family. Main floor has living room with fireplace, large separate dining room or family room, very large master bedroom, plus good second bedroom. Two additional bedrooms in ground level basement. Two piece washroom, large play area, plus new rumpus room with large fireplace and bar. Phone after 5, 592-4771.

PRICE REDUCED $3000
By owner. On quiet cul-de-sac in Colwood Lake Estates. 3 level split featuring 3 bedrooms, 2½ baths, large rumpus room, bright kitchen with eating area. Recently redecorated, fenced back yard and separate double garage with lots of parking. Drive by 2409 Betty Drive, $63,000. Phone 478-4086 anytime on weekends, after 5 week days.

ESQUIMALT $58,500
Unique 3 BR, basement, 8 years old, 2 bathroom home, new wall to wall, lots extra features, carport, shops, easy care lot. 383-3167.

$26,000 EACH
2-bedroom house, fireplace, basement, plus one bedroom cottage. 478-8957, 478-7990.

250 HOUSES FOR SALE

DFH 477-7291
D.F.H. Real Estate Ltd.
1559 McKENZIE AVE.

COUNTRY LUXURY
(Ardmore)
This beautiful 4 bdrm, quality-built home affords gracious living for those who like the rural atmosphere. Situated on a secluded 1-acre lot, this is the perfect time to soak up the sun on the patio which leads to a HEATED INDOOR SWIMMING POOL. The lovely family rm. has a wet bar with ice maker and fridge for easy-entertaining. The Master bedrm. and 5 pce. en-suite must be seen to be believed. For more information, call now. Asking $194,000. MLS.
KEN HIGHTON
477-7291 (Bus.) 385-9235 (Res.)

QUALITY CONDO WITH FIREPLACE
Fridge, stove, washer, dryer and drapes included. 2 bedrms, 2 full bathrms., over 1150 sq. ft., Steadcona Park Area with views of Sooke Hills. Reasonably priced at $45,900.
ED HO
477-7291 384-8075 (Pgr. 386)

NEW ON MKT.
ASKING $57,900
Quick Sale Needed
This home is bursting at the seams with big people & little people so now a larger home has been found and this one must be sold! The kitchen is newly decorated, has a new double stainless steel sink, counter-tops and flooring to help keep the homemaker happy. There's 2 formal sitting room as well as two bedrms., about 12x12. Some T.L.C. needed. Location is excellent; close to schools, parks and shops. Be among the first to view this home with
PATRICIA KING
or GEORGE WARREN
477-7291 Anytime

UPLANDS RANCHER
$117,500
Charming 1,400 SQ. FT. home offering Dining rm. with block tile FP. Formal Dining rm (12x12) leads to COVERED SUN PORCH. Large Kitchen with eating area is roomy. Cozy FAMILY RUMPUS CEILING and effective lighting. 3 bedrooms on the main and the 16x12 MASTER has 2 pce ensuite. The downstairs level is complete 1,400 SQ. FT. consisting of 4th BR., 4-pce. bath, huge 16x14 REC. RM (for pool and ping pong) plus play room, workshop or storage lockets. All this and on a beautifully landscaped ½ ACRE property that has potential for a TENNIS COURT and SWIMMING POOL. Just listed and priced for immediate sale.
477-7291 BRIAN SHARP 592-6838

NEW ON MARKET
This 3 BR bungalow is situated on a quiet street with local traffic only. Tastefully decorated and carpeted throughout. Large LR features wood and brick fireplace wall. Good size DR. Family room area with sliding doors leading to private patio and large back yard with fruit trees. This immaculate home offers everything the young family could want at a price you can afford. $57,900. For further information and appointment to view, please call:
PATRICIA KING
477-7291 384-8075 (Pgr. 1105)

$67,500
9337
MARYLAND DR.
Super family home in the Uplands of Sidney. 3 BRs (ensuite). Large lot on a quiet cul-de-sac. Fully developed lower level with huge rec. room, bedroom, bath, etc. Sunken LR with fireplace FP. A fine home in a good area.
L. BARR 383-5484 (Res.)
M. VAUX 384-8075 (Pgr. 694)
or 477-7291 anytime

ROOM TO GROW
This charming home in Gordon Head is situated on over half an acre of beautiful, treed property and must be sold because owner is leaving city. Lovely large living rm., separate dining rm., family sized kitchen with lots of cupboards and breakfast area, four bedrms. and rec. rm. Fully carpeted throughout with many extras. Elegant living in a country setting and yet convenient to all amenities. Only $89,900 with flexible financing. To view, phone
Jeanne Lucas
477-7291 (Bus.) 477-1342 (Res.)
384-8075 (Pgr. 326)

OPEN HOUSE
SAT. & SUN.
1:30-4:30
3304 COOK ST.
4-BR. $55,500
OWNERS TRANSFERRED TO ONTARIO and offer this comfortable house in the popular COOK-MAPLEWOOD area. Big family kitchen with bright sunroom off; LR with dining-L, 2 BR on main, and 2 full height basement with drive-in garage. MLS.
PAT VICKERY
477-7291 384-8075 (Pgr. 1104)

DEEP COVE TALL TREES
½ AC. $81,900
Have COUNTRY ATMOSPHERE only ½ hour from town! 3 yr. old house offers LR and DR with double fireplace between; bright kitchen with eating area and built-in oven and elements; 2 baths; 3 BRs and den/4th BR on main floor. Down is a large, entry hall; attractive family rm. with fireplace; 4th BR or den; 3-pce. bath and workshop area. OWNERS TRANSFERRED. NEW MLS.
PAT VICKERY
477-7291 384-8075 (Pgr. 1104)

UPLANDS Charming English Country House
On ½ acre of lovely grounds, this one-of-a-kind house offers formal LR, separate entertainment-sized DR, kitchen with butler's pantry, study with corner brick fireplace, sunroom, 4 bedrooms, 3 bathrooms, part basement (with possible 5th bedroom) and separate double garage. A pleasure to show, it will be a delight to own! $129,000. Exclusive with
PAT VICKERY
477-7291 384-8075 (Pgr. 1104)

THINK ABOUT LIVING DOWNTOWN
1700 SQ. FT.
4-BR. $45,500
CHARMING VICTORIAN HOME on 38x140 ft. lot is tastefully decorated and offers LR, lge. DR, Kitchen, 4-pce. bath, utility rm with washer-dryer connections. Close to parks, buses, shopping. MLS.
PAT VICKERY
477-7291 384-8075 (Pgr. 1104)

SEA & ISLAND VIEWS
Located on a large lot about 20 km from city centre. This 3-level split has much to offer. 3 or 4 bedrooms, 2 fireplaces, 3 baths. Nicely kept home that must be seen to appreciate. Call me for further details. MLS.
MARION HAMILTON
477-7291 (Bus) 382-0894 (Res.)

250 HOUSES FOR SALE

DFH
D.F.H. Real Estate Ltd.
1559 McKENZIE AVE.

BRENTWOOD
NEW LISTING
For the family this home is ideal as it's on a quiet cul-de-sac and had four bedrooms, 3 bathrooms and large rec room. From the sundeck you get lots of sun and views of Brentwood Bay. At the side of the carport there's an extra parking pad for a small car or boat etc. All this plus the large 75x120 ft. landscaped lot is yours for $69,000. (MLS) For an appointment to view, call now.
KEN HIGHTON
477-7291 (24 hrs.) 385-9235 (Res.)

MANN
T. L. MANN & ASSOCIATES LTD.

OPEN HOUSE
SATURDAY 1-4
881 DARWIN AVE.
GOOD NEWS—BAD NEWS
Here's a 28 years young home with 4 bedrooms, 2 full baths, living and dining rooms, family size kitchen. Great shape — lots of extras. Good News at $58,900. Bad News — There's only one. See it now.
KEN MANN 598-5144

GARDENERS! TOWN AND COUNTRY
$47,000
This solid older bungalow is set well back from the street on a huge yard (80x135) of fruit trees, shrubs, flowers & a private back yard. 3 bedrooms, basement, driveway, garage, tool shed and sunporch. To view call
598-5144 GLORIA JONES 383-2825

VIEW OF TILLICUM PARK
$49,900
This spacious modernly renovated home in the Gorge area has wall-to-wall carpeting, floor to ceiling fireplace, 3 bedrooms, 2 bathrooms and cement patio — needs only landscaping. To view, call 598-5144, GLORIA JONES 383-2825.

ELK LAKE FRONT NEW CONTEMPORARY
6.9 ACRES
Forced sale, New 2,700 sq. ft. architect designed home. 4 bdrms., 3 bthrms, family room, living room with sunken fireplace, giant kitchen, balconies off all upper bedrooms, Japanese soaking tub in master bedroom, ideal hobby farm. Super quality: air-conditioning, 2x6 construction, salt-treated exterior siding, low voltage control wiring, electronic dust removal, tinted thermopanes, 5 ft. heatilator fireplaces. 400 ft. on the lake. Almost complete. As is, $155,000. MLS.
BRUCE F. GIBSON 598-5144

A GREAT BUY
$33,900!
See this comfortable three-bedroom townhouse with a private landscaped patio and a heated pool a few steps away. It's tastefully decorated, close to everything and perfect for a young family. Owner has bought and must sell! for further details, call:
598-5144 GLORIA JONES 383-2825

OPEN HOUSE
Tuesday-Friday
7-9 p.m.
No thru street. Overlooks parkland, 3 bedrooms and sundeck. Ideal for young executive with children. $66,000. Terms available. Easy access to city and airport.
598-5144 RELPH KELLER 388-4076

DRIVE BY
4124 TUXEDO DR.
Modern contemporary six-room full-basement bungalow. Vacant, must sell. Asking price $63,000.

1816 MIDGARD Av.
Brand new, new and extra cabinets, fridge, range and dishwasher. Large living rm dining rm. Fully developed basement. Three bedrooms. Many other extras. Landscaped. Price $79,950.

3368 GIBBS RD.
North Oak Bay. Modern six rm. plus bungalow in this very desirable area. Entertainment size living rm, guest dining, family kitchen. Three large bed rms, basement rec. room bath and utility. Price reduced for quick sale to $106,000. Aany of above please phone:
HAROLD — 388-4771
GLADYS — 386-6502
VIC — 592-0927
OFFICE — 479-7161
NATIONAL TRUST

FAMILY ACCOMMODATION
—PLUS VIEWS
Only 8 years old and over 1250 sq. ft. on main floor with Living room and separate dining room; kitchen with eating area; large master bedroom with walk-in closet and en-suite plumbing. Basement includes study; 4th bedroom laundry and workshop area and room for further development. Large wrap-around sundeck with double carport and approximately ¼ acre landscaped lot. Views of sea, mountains and valley, well priced at $71,000 MLS. View anytime.
ESQUIMALT
2 Bedroom attractive bungalow with 3rd bedroom and extra bath in full basement. Bright sunny kitchen with eating area. Large landscaped lot close to all amenities and in tip-top condition. $58,900. MLS.
JOAN HOPPER
396-3547 or 652-3103
CITY BROKERAGE LIMITED.

NORTH OAK BAY
Executive home with pool
App. 1600 square feet
Spacious LR and DR
Lovely panelled den
Large bright kitchen
4 bedrooms, 2 down
2 bathrooms, 1 FP
Huge rec. room
Quality carpet throughout
Heated and covered pool (In ground). Beautiful large landscaped lot. Drive by 3230 Henderson Road. By owner, $122,900. For appointment to view, call 592-4193. (Principles only, please).

MODERN NEW DESIGN
BY BUILDER
SELWYN ESTATES,
7551 JEANINE
Cedar siding, shake roof with a skylight. Spacious 1,430 sq. ft. featuring 3 bedrooms, 3 baths, vaulted ceilings, heatilator brick fireplace, double glass windows, 5 year builder warranty. $64,500, 478-9627.

OAKLANDS $51,500
Older 4-bedroom family home, modernized interior, large lot, elevated treed location, good residential area, convenient all facilities, drive by 2655 Roseberry and contact owner 385-7477 — no agents please.

Fairfield Realty Ltd.

ONLY $1500 DOWN
$41,900, 1200 sq. ft. Solid 3-bedroom house, interior immaculate, new wall-to-wall throughout. Financing can be arranged, owner, 479-5896 or 479-2920.

CHARACTER HOUSE IN FAIRFIELD
Desirable location, excellent condition. Priced to sell, $86,900. Call for appointment to view. No agents please. 382-1819.

250 HOUSES FOR SALE

JACK MEARS
OAK BAY REALTY LTD.
2184 OAK BAY 598-3321
Where Trust Is the Basis of all Business

SUPERIOR QUALITY IN GORDON HEAD
Custom built 3 level split. Thermopane windows, electric heat. Although only 3 yrs. old has hardwood floors and wall to wall. Almost 2000 ft. of superior living space. Extensive use of brick siding gives this home distinctive appearance. Located in a quiet area yet close to all facilities. Asking $110,000. ROSS LEIGHTON — 598-2182.

UNIVERSITY AREA GRACIOUS! ITS SPACIOUS!!
This 12 yr. old post & beam has something for everyone in the family, and too many extras to list here. Two bedrooms on main, master with 3-pce. ensuite, deluxe kitchen including stove and fridge, padded roomy nook and access to deck. Carpeted living room, fireplace, music room and another 4 pce. bath. Down are two bedrooms and 3 pce. bath plus studio and rec. room with another fireplace. Excellent corner lot, shrubs, trees and secluded fenced rear yard and two drive-in garages. Really very attractive but the young have left the nest and the Vendor says "sell" so their loss could be your gain at $114,900. Call any time to view by calling MARKIE MUNN at 598-3321.

MANSION ON A HILL
Seven year old, Spanish style beauty completely secluded in fel for group or nursing home. wooded grounds. Ideal mini-hotel for group or nursing home. Price $140,000 or lease available. For particulars phone RALPH NEWTON-WHITE or PHYLLIS COUTTS at 596-3321.

SOUTH OAK BAY FAMILY HOME
New split level, cedar and brick siding and cedar shake roof, four Bedrooms, 3 bathrooms, deluxe kitchen with built-in appliances. Family room with fireplace, many extras. All this on a quiet cul-de-sac near Victoria Golf Club. $134,000. For particulars contact JOYCE STYLES at 598-3321.

OAK BAY STARTER!
2 bedroom basement bungalow on cul-de-sac in Oak Bay. New roof, 100 amp service, 4 appliances included. Fireplace in living room and a 50 x 135 lot. Well priced at $69,900. To view or call MARJ NAPPER or MARKIE MUNN at 598-3321.

CORDOVA BAY 3 BEDROOMS — $88,900
Upstairs, downstairs and my lady's parlor will all simply delight you in this post and beam panelled beauty! Attractive setting, seclusion, very easy care lot and exterior. Just that something a little different from the usual subdivision but offering comfort and convenience to the discriminating purchaser. View anytime by calling MARKIE MUNN or MARJ NAPPER at 598-3321.

Member
Relocation Services Canada

DFH
D. F. Hanley & Associates Ltd.
1557 McKenzie 477-7284

OAK BAY BORDER
Brand new West Coast Contemporary, located on quiet cul-de-sac. Sparkling from one end to the other with innovative ideas. 3 bedrooms plus future development area. Exciting Kitchen appliances; the latest cabinets, a skylight and track lighting. Large master bedroom, fireplaces. Large oak treed, fully landscaped lot. IMMEDIATE POSSESSION. Park at your back door. Full price $165,000. For personal viewing, please call:
Doug Bavington
477-7284 598-3929 (Res.)

Better Homes and Gardens
Is the only way to describe this beautiful 5 BR home with 3 full bathrooms, family room, rec. room, lovely LR, and DR overlooking superior 20'x40' heated swimming pool. Giant lot with loads of room for extra cars, boats, motor home, etc. Situated in the prime Gordon Head area and known as 2263 Arbutus Rd. You may drive by, but please do not disturb owners. Very quick and easy to show. Full price $125,000 Call:
BRYON JEEVES
477-7284 (24 hrs.) 477-6257 (Res)

1160 Reynolds Rd.
Bigger and better than new at a price far below replacement. Charming hardwood floors in spacious living and dining areas 3 bedrooms, 2 full baths, plus 3-pce roughed-in basement. Hotwater heat, new carpeting, heatilator fireplace, dream kitchen with miles of new cabinets and family room adjoining. Large undeveloped daylight basement. Asking $64,900
Bill Westcott
477-7284 (24 hrs.) 477-5402 (res.)

Cedric Steele Realty Ltd.
388-6258

STRAWBERRY VALE
$49,500.
Country cottage, yet close in. 3 bedrooms, gracious living room and kitchen in impeccable condition situated on a large well developed lot with fruit trees and vegetable gardens. Carport and huge workshop. New shake roof.
JOHN M. HUNTER 388-6966

JEDORA
Designed and built for lasting beauty and every day use best describes this versatile easy to live in home near Buchart Gardens. The location features treed park at rear with a few tall fir and cedar trees in front. Asking $60,000 for this exciting 3 Bedrm country opportunity lots of room to develope in the basement! Cedar exterior and low maintenance landscaping really show off this one. He who hesitates is out of
GARRY BENTHAM
388-6258 652-3040

BEACON HILL PARK
2 BR. — LR w FP — central DR. — Large kitchen with room for eating area, $44,900 with a minimum investment a maximum living return.
PETER ROBARTS
388-6258 383-3742

FAIRFIELD
Superb 3 BR plus den and rec room. This very well built spacious 1800 sq. ft. home features superb detailing and is only 1 door from the Dallas Sea front. Vendor has bought so bring us an offer. Call
JOHN WEST 388-6258

NEW AND STYLISH, YOUR DREAM HOME
On 5 acres of view property in Saanich. 2,200 sq. ft., 2 stone f.p.s, 3 bdrms., den and family rm. Beauty inside and out. Must be seen. $169,500. 477-8673.

BUILT BY OWNER
1340 sq. ft./3 bedroom, master has en-suite with shower, large self-contained suite downstairs with fireplace, double garage. $75,000. 652-2376.

250 HOUSES FOR SALE

OAK BAY OPEN
SAT. & SUN.
1:30-4:30
2773 THOMPSON
Fresly decorated Uplands Border retirement 2-bedroom, 1½ bath home. Sep. dining rm., partially developed full bsmt. with extra kitchen. Ample gardening opportunity on landscaped lot with rear lane feature. $68,500. THE ZIEGLERS.

963 TRANSIT
Fully renovated 2-bdrm. retirement on desirable Transit Rd. Excellent 162 ft. deep lot with rear lane. "MOVE IN" condition. $73,500. THE ZIEGLERS.

WATERFRONT
OAK BAY RETIREMENT WATERFRONT on Gonzales Bay. A seaside 2-bdrm. cottage in superb condition. $92,000. THE ZIEGLERS.

SAANICH INLET. Easy slope to beach and 50 ft. long deep water dock. Excellent 11 yr. old 2 bdrms. 2 full baths and cottage with bedsitting rm., kitchenette and full bath. 25 acre of seclusion at $125,000.

CITY SEAVIEW
Ross Bay views from high private location. Over 3,000 sq. ft. of exceptionally built home. 3 very large bdrms., 3 full baths, den, rec. rm., 3 FPs, dble drive-in garage. 6 yrs. old. $139,000. THE ZIEGLERS.

CAMOSUN COLLEGE
Superb landscaped 72x194 lot with in-ground swimming pool. Spacious 14-yr. old 3-level split of 2244 sq. ft. includes 4 bdrms., 2 baths, rec. rm. with F.P. and wet bar. Very private grounds, feature BBQ, sauna and pool change room. $89,900.
THE ZIEGLERS and
DOUG CODDINGTON 595-0795

METCHOSIN
Far out in design but not location. Unusual circular 2-bdrm., 2-yr. old in 2-sc. setting on Kangaroo Rd. $65,000. MLS. 32990.
THE ZIEGLERS.

1217 YUKON
R2-3-Zoned house suitable for updn duplexing (1221 next door is identical and brings in $ 400 mo.) Not the Taj Mahal but excellent. Centrally located good rental area — try your offer on $40,000 asking. Vendor may carry some behind existing $30,000 first.
THE ZIEGLERS.

DELICATESSEN
High traffic downtown location. Long established MONEY MAKER. $130,000. Yes!

NEW NEW NEW
YES! So new most of these homes are not out of the ground but the design drawings and plans are available. Drive out to end Shelbourne at Mount Doug, see the site and call us. 11 homes $66,900 to $83,000. THE ZIEGLERS

THE ZIEGLERS
592-1768, 384-8075
Pager 310
Seaspray Properties Ltd.

Lorenzen REALTY LTD.
50 Bastion Sq. Bus. 383-4151

OPEN HOUSE
THURS. & FRI.
6:30-8:30 P.M.
1021
GLENFOREST WAY
A magnificent panoramic of views — 2 private acres — 2200 sq. ft. of contemporary design at its best. Living, dining, and kitchen form a huge hexagon centred by a lovely free-standing F.P. A kitchen in teak with eating area and top appliances. Both living and dining are spacious, beautiful and bright, with floor-to-ceiling thermopane windows and surrounded by a beautiful deck. 3 bdrms., the master, luxurious and en suite, a view filled utility area, and positively sumptuous bathrm. extend off in a separate wing. The big lower entrance is designed for a sewing or hobby rm., the lower entrance is designed for a sewing or hobby rm., the beautiful rec. rm. has a study area and FP. There's a 2-pce. bathrm., extra storage rm. and a 2nd large deck. Quality and taste throughout. Glenforest Way is off Happy Valley Rd.
GRAY LORENZEN 388-5464
Pager 729

OPEN HOUSE
520 WALTER
(GORGE)
FRI., 3:00-7:00 P.M.
Just off Dysart Rd. Set back on a big lot, this comfortable older home has a lot going for it. A nice kitchen with eating area, 12'x 20x14 living rm. with good FP, 2 roomy bdrms., a kitchen with eating area and a modernized bathrm. A full clean basement has been completely insulated as has the ceiling. Roof is just 2 yrs. old. $41,900.
BETTY SHEPHERD 388-5464
Pager 704

National Trust Realtor
3108 SHELBOURNE 595-2121
2960 QUADRA 479-7161

OPEN HOUSE
1719 TIFFIN PL.
OFF TORQUAY
SUNDAY 1:30-4:30
$67,900
Exceptional value much below assessment. Large spacious home in quiet cul de sac in Gordon Head. Immediate possession. Owner transferred. View anytime MLS. 34146.
HAROLD HOMER 388-4771
479-7161

OPEN HOUSE
1480 FINLAYSON PLACE
SUNDAY 1:30-4:00
Ideal family home, reduced to $54,000. Large kitchen, sunken living rm. with F.P. Dining rm., 4 bed rms., full basement, fenced in garden. Good location MLS 33084.
ERIK HANSEN
479-7161 479-3224

OPEN HOUSE
273 CREASE
SAT. 1-3
3 bedrooms, no thru road, easy-care lot, excellent condition, fireplace, $43,500.
LARRY LINEHAM
595-0134 595-2121

ROCKLAND EXCLUSIVE
Impeccably maintained 14-room mansion built 1928-9. Modernized as necessary without sacrificing the home's traditional elegance. Large, secluded lot with frontage on 2 parallel streets. 6 bedrooms. Offered at $165,000.
DAVID SCOTT
P. R. BROWN & SONS LTD.
383-3435 anytime

OPEN HOUSE
SUNDAY AND MONDAY 1-4 P.M.
Beautiful ocean view, ½-acre lot, 3,000 sq. ft., many extras, $103,000. What else can I say. Call 652-3597 or drop by 1619 Dufour Rd., Sooke.

250 HOUSES FOR SALE

SWINERTON'S
REALTY WORLD®

$44,950!!
3 Bedrooms
Full Basement
Open House
Sat., 2:00-4:00
2622 Scott St.
Charming older home, fully updated. Close to schools, buses and shops. DICK JAMES 385-2481, 592-2139.

$39,900!!
$39,900!!
Drive By
2311 Henry Ave.
Lovely updated older world charmer. 2 bedrooms, living room, dining room. DICK JAMES 385-2481, 592-2139.

Now $89,900
1836 Feltham Rd.
Large historic farm house on .7 acres of prime Gordon Head land, subdividable. Lot goes street to street so drive around to Son Lorenzo at rear of property and look over the possibilities. MLS.
DICK JAMES
592-2139 385-2481
JACK BETTS
477-4042 385-2481
Swinerton Stewart Clark Ltd.

KASAPI HOMES
538 Dupplin Rd.
$55,900 -- $92,900
These NEW HOUSES are located in the Gordon Head area on quiet cul-de-sacs close to UVIC, all schools, recreational facilities and trans.

SPANISH
Living Rm. (19x15), Dining Rm. Kitchen with nook, patio doors off dining rm and kitchen to large L-shaped sundeck. 3 Bedrooms master has walk-in close and ¾ bath. Lower level has large foyer with double doors to RI family rm. Double carport.

POST & BEAM
POST AND BEAM CEILING WITH CEDAR FEATURE WALLS. LR (16x18) Dining Rm. (10x14), KHcen with family area (20x13), 3 Bedrooms, 2 Baths. Lower level enter by large Foyer with double doors to RI family Rm. and RI Den. Sundeck and Double carport.

ITALIAN COLONIAL
Living Rm. with ancled fireplace, Dining Rm., kitchen with nook and Citation Cabinets 3 Bedrooms, 2 Baths, ground level ready for future development.

CUSTOM BLDG.
Tired of looking at houses that are not right for you, let us build your dream house on one of our lots or a lot of your choosing.

TRADES
Trade your old home for a new home.

FINANCING
DOWN PAYMENTS AS LOW AS $1900, do some of the work on your new house yourself and save some money. Good financing available, GAP financing available. To view our homes call Mrs. Pat Saulnier at 386-6191 or res. 384-2197.

Capital City REALTY LTD
830-D Pembroke St. 388-7557

2083 MEDOW PL.
OPEN HOUSE
SAT. 2-4
Located on a quiet cul-de-sac, close to Oak Bay Rec. Centre, shopping and transportation. An ideal home for the growing family. Fireplace — living room and rec room. 2 full baths, 4 bedrooms (1 down), fenced rear yard, plus much more that must be seen. $64,900.
CLIFTON MAK
388-7557 479-0788

SWIMMING POOL
OPEN HOUSE
3 Bedroom home with rec room, extra bedroom and 2 pce. bath down (could be in-law), excellent area. Very reasonably priced at $69,900. Won't last at this.
KEITH KAYE
477-7545 388-7557

SPARKLING NEW
$60,900
SAT. 2-4
1625 DOUGAL
Energy saver of highest quality. The latest design in bedroom decor. The latest design in bathroom fixtures. Beamed ceiling: You'll love it, love it, love it. Fireplace — full basement — quality carpets.
388-7557 Raym Forbes 477-1781
388-7552 Mrs. Pat Forbes 477-0580

THE SNUG
Well that should be the name of this huggable, snuggable, cuddable, 3-bedroom home with spacious dining area, new wall-to-wall carpeting, old brick fireplace, electric heat. A very easy-to-care-for lot and on a cul-de-sac very close to city and major shopping centre, $43,500 LARRY LINEHAM 595-2121 or 384-8075 — Pager No. 682

250 HOUSES FOR SALE

BLOCK BB BROS.

SELL THROUGH TV AND VIDEO
OPEN NIGHTLY TIL 8 P.M.

OPEN HOUSES

OPEN HOUSES

OPEN HOUSES

FERNDALE AREA
MOUNTAIN VIEWS
4415 TORQUAY
OPEN SAT. 2 to 4

A professionally landscaped lot, easy maintenance. Charming, easy to live in contemporary home, exposed beam living and dining room, sfruand rock fireplace. Tastefully decorated kitchen, eating area. Luxurious master bedroom adjoined by bath and dressing room. 3 more bedrooms, den, recreation and family room for that ping pong table, old brick fireplace. Close to excellent schools and recreational facilities. Offered at 589,900.

Erna Elisay 477-5705 477-1841

GORDON HEAD
SPLIT LEVEL
OPEN SUNDAY 2 to 4
1793 LAVAL

$64,500. Attractive home and garden that demands consideration: 3 bedrooms, master ensuite. Lounge with fireplace. Covered sundeck. Comfortable den. Convenient for schools and transportation.

Geoff Jackson 592-0135 477-1841

80' WATERFRONT
SWIMMING POOL
54 KINGHAM PLACE

OPEN HOUSE SAT. 2 to 4. An immaculate and spacious rancher with fully developed basement off Helmcken Road near new hospital site. Large reception hall, LR and DR, extra bright kitchen with eating area which affords delightful views of the water, 4 bedrooms, family room, sauna, and much more. Treed back garden slopes gently to waterfront and provides above-ground swimming pool. Most attractive property for a growing family. Offered at $115,000.

Bill Remple 477-1841 Ted Walford 658-5794 598-1420

OPEN HOUSE
814 OLD ESQUIMALT RD.
SAT. 10 to 12 NOON

Young couple will like the charm of this 3-bedroom no-step home in a handy location. Large living room has quality shag and a character fireplace. Kitchen is bright and roomy. Separate garage is newer. A good investment at $44,900.

Dave Vogelgesang 477-1841 385-2226

OPEN HOUSE
1010 FALMOUTH
SAT. 1 to 4

Quality townhome. 3 bedrooms of charm and comfort on two levels, WW carpets throughout. Newer building in a quiet, parklike setting. Private patio, extra storage, covered parking. Relaxing home, $51,500.

Dave Vogelgsang 477-1841 385-2226

PANORAMIC VIEWS
OAK AND MOUNTAINS
HIGH TATTERSAL
3664 BRIDGEPORT PL.
OPEN SAT. 2 to 4

With all but 360 degrees of superb views, a versatile 3 or 5 bedroom family home situated at the top of an exclusive cul-de-sac. Large reception hall, spacious family room with fireplace and French door to view balcony. Sundeck off spacious kitchen. 3 bathrooms. Greenhouse in private garden. Panoramic views. $98,000.

Shelagh Hall 477-1841 592-2723

OPEN HOUSE
7745 WALLACE DR.

Close to Mt. Newton X Rd. Sat. 1:30-4:30 and Mon. 1:30 to 4:30. VIEW THIS HOME. 3 bedroms, large living room, dining room, kitchen, fully insulated with slate FP. Landscaped and fenced.

Bill Wonnacott 386-3231 656-5373

OPEN HOUSE
408-1124 ESQUIMALT RD.
SAT. 2-4

Beautifully kept 3 bedroom unit on quiet side of building. Tastefully decorated. Spotless condition. Total of 1200 sq. ft. includes the sundeck. Children welcome. Low down payment could handle at $38,500.

Ethel Harvey 386-3231 479-4233
PAGER 388-6275 No. 451

NEW HOME
OPEN SAT.

2:30 to 4:00—1625 DOUGAL. Off Majestic. Dollar for dollar you can't beat at $60,900. 3 bedroms, 5-pce. main bath, walk-in closet in master bedroom, gorgeous carpet, separate entrance to sundeck and won't last long.

Bob Hahn 386-3231 595-1642

BUYERS MARKET
IF SO

Than here is a buy. Beautiful 3-bedroom home on ½ acre. Reduced from $69,900 to $65,000 or offer.

Larry Wagner 386-3231 Anytime

CHARACTER IN
DEAN HEIGHTS

A 4-bedroom immaculate home, rec room, FP a great area on a rec room, FP a great areaon a great lot. $68,900.

Bob Hahn 386-3231 595-1642

ITCHY FINGERS
FOR THAT NEW HOME

—GLANFORD — 2 bedroom, unique design. $62,900.
—SEVEN OAKS — 4 bedroom, potential 60x130, view lot. $61,500.
—GORDON HEAD — 3 bedroom, beautifully finished. $60,900.
—SOOKE — 3 level split, distress sale. Unbelievable at $59,900, best offer.

Bob Hahn 386-3231 595-1642

LOW COST
HIGH QUALITY

Well constructed 3-bedroom split level at a price you can afford. Rustic FP, large windows, level lot on quiet street. Room for additional development on lower level. Qualifies for 95 per cent NHA mtge.

Bill Mosher 656-5584 656-2868

KLOOTWYK OFFERS
5 HOLIDAY DR.-BYS

—2131 WENMAN DR. (off. Gordon Head Rd.) Fully developed family home with glorious water view. $89,500 ML-S. NRS.
—4016 McLELLAN ST. (off Kenneth St.) 2 year old "Westcoast Contemporary" 1304 sq. ft. on the main, approx. 500 dev. down. Massive brick corner FP. We invite your offer or trade. ML-NRS.
—1142 SUMMIT AV. (off Quadra). Another Super (newer) family home with inlaw suite possibilities. Offers invited on $75,900. ML-NRS.
—2225 KINGSLEY ST. — Unique 2 bedroom, home with sep. dining room, basmt. Handy to Hillside Plaza. Offers invited on $47,900. ML-NRS.
—9674 5th St. Sidney. Cozy 2 bedroom, $35,900. ML-NRS (LBO)
TO VIEW ANY OF THE ABOVE CALL
GERRIT KLOOTWYK
386-6231 (24 hrs.) or 479-3313 -res.

EXCITING AND
DIFFERENT

HOMESERAMA on BBTV—
Waterfront 9.6 acres, reduced to $160,000.
Waterfront 2 lots — 3 bedroom home $82,0000.
Gentleman Farmer — 2 homes. $149,900.
Country-City Cousins. 32.8 acres. $93,900.
Duplex 2531 Prior St. $55,900.
At your service RIGHT NOW

Russ McDowell 386-3231 382-7930

250 HOUSES FOR SALE

BLOCK BB BROS.

727 LARKHALL
$ 54,900

FULL BASEMENT
FAMILY HOME
QUIET AREA. Call GAIL JENKINS the
478-5561 ORANGE BIRD 478-6458

SHAWNIGAN
LOG HOME

Very unusual custom designed log home on just under 1 acre of treed seclusion. Huge stone fireplace featured in sunken LR, formal entrance and foyer. Spiral staircase to large master and 4 pce. ensuite, family room. 2 BR on main, 4 pce. bath, large DR and kitchen with seating area, utility, just across road from public beach access. Asking $85,000 and may be purchased with adjoining lot ($16,000).

MIKE MYERS 478-6349
388-6275 pager 799

METCHOSIN
WATERFRONT

90 feet of sheltered ocean frontage, easily accessible with lovely views, ½ acre of property mostly in natural state. Attractive post and beam custom designed 2 BR and den home. 2 huge fireplaces, finished rec room, utility. Loads of sundeck. Cedar exterior and roof blends well with surroundings. Vendor transferred so please phone to view on asking price of $118,900.

MIKE MYERS 478-6349
478-5561 388-6275 pager 799

A DOLL

No bsmt, bungalow with separate garage for storage. 2 BR's plus den or 3rd BR. Utility off kitchen. Slate rock FP mantle height. Offers style and warmth. Clean as a whistle. Level fertile lot. Excellent location. You will appreciate the value at $49,900. Near Sears. Call

FRED CRAIG 478-5561 642-5886

NEAR NEW
COLWOOD

In an area of nice homes on quiet street close to schools, flat landscaped lot. 3 BR home with ground floor entrance and full part developed bsmt. Asking $53,000. MLS.

BOB PAUL 478-5561 478-2477

.98 ACRE IN
CENTRAL SAANICH

Good financing available. V.L.A. built. 3 BR's, 1½ bath up, 4 BR, bath and family room down. Towering evergreens and flower gardens enhance the setting for this 1,274 sq. ft. home. 2 cedar garden sheds stay. Call

PAT WALKER 478-1581

WESTERN COMMUNITY
HOLIDAY
SPECIALS

(1) Colwood Lake Estates. Split level. All newly redecorated, as new. 3 BR's, 3 baths. 2 car garage. Priced right at $66,250.
(2) Colwood — Priced well below assessed value. 3 BR + 1 down in full bsmt. Large finished rec room. Large lot. Only $52,500.
(3) Colwood — Sea views, the best — built for present owners who are moving to Mainland. 3 large BR up plus 1 down in full bsmt. Large sundeck and views from in-line living and dining rooms, also kitchen. This is a rare home, as views such as this home has are hard to find. Asking $95,500.
(4) Metchosin — Split level 10 acres, ideal family home for those wishing the country way of life. Good size barn, hayloft, workshop. Approx. 3 acres fenced and cross fenced. Offers on $112,500. Must be sold.
(5) ½ acre — Metchosin — older 3 BR home, has tons of potential. A rare find. Must be sold. Only $47,200. MLS 33951.
(6) Sooke — Broome Hill. Close to golf, fishing, schools, shopping, and only 2 years young. 3 BR's up and one down in full bsmt. 2 FP's. Tudor style. Must be sold. Only $49,500. MLS 33955.

To view these listings please call NORMA SAUNDERS or BILL LEWIS, your Western Community Specialists.

478-5561 478-9818 478-9182

$43,900

3 BR's
2 BATHS
Subsidized payments. Call GAIL JENKINS, the
478-5561 ORANGE BIRD 478-6458

565 HEATHERLY

4 BR's
REC ROOM
GARAGE
$54,900
Call GAIL JENKINS, the
478-5561 ORANGE BIRD 478-6458

1198 GOLDSTREAM

LAKEVIEW
FRUIT TREES
3-BR HOUSE
2.98 ACRES
$72,900. Call GAIL JENKINS, the
478-5561 ORANGE BIRD 478-6458

2270 ALICIA

COLWOOD LAKE ESTATES
NEXT TO GOLF COURSE
GEORGIAN — 3 BR
FAMILY ROOM with FP
$84,900
Call GAIL JENKINS, the
478-5561 ORANGE BIRD 478-6458

2199 AMELIA

$61,900
3 BR's
DEN
REC ROOM
CUSTOM KITCHEN. Call GAIL JENKINS, the
478-5561 ORANGE BIRD 478-6458

1308 WILHELMINA

LARGE LOT
QUIET CUL DE SAC
3 BR's
EN SUITE
QUICK SALE DESIRED. Call GAIL JENKINS, the
478-5561 ORANGE BIRD 478-6458

3905 SANDELL

GORDON HEAD CONTEMPORARY.
Den, 2 BR's
$72,900. Call GAIL JENKINS, the
478-5561 ORANGE BIRD 478-6458

$67,900

COLWOOD DUPLEX
VIEW
LARGE LOT
QUIET AREA. Call GAIL JENKINS, the
478-5561 ORANGE BIRD 478-6458

RETIREMENT
OR STARTER

Full basement 2 bedroom home on large beautifully landscaped lot. Quiet and settled area of View Royal. Drive by at 40 TOVEY CRESCENT and give me a call to view. Good buy.

Dick Strobl 477-0450 477-1841

ARBUTUS

Sweeping seaviews from this 6 bedroom, magnificent completely updated home. 3 baths, 3 fireplaces, formal dining room, large enough to seat 15-16 people. Home now vacant, immediate possession. Try your offer.

Dick Strobl 477-1841 Al Bull 477-0450 477-2149

2 BR SUITE
REDUCED $1,800

WHERE can you get 2 BRs, LR, DR, use of a swimming pool, no grass to cut? LOOK AT 346 BURNSIDE WEST. MLS 31347. Price only $22,900. Yes, a fridge is included.

Al Bull 477-1841 Ron Emmerson 477-2149 658-8386

GORDON HEAD —
UVIC
REDUCED $1,900

Rock and aluminum siding front, 3 BRs, 3 pce. ensuite, large kitchen with eating area, DR, LR, W-FP, 3 BR inlaw suite W-FP, basement nearly completed, ideal for large family or mother. Courtesy. 3995 GORDON HEAD RD.

Al Bull 477-1841 Ron Emmerson 477-2149 658-8386

$67,900

COLWOOD DUPLEX
VIEW
LARGE LOT
QUIET AREA. Call GAIL JENKINS, the
478-5561 ORANGE BIRD 478-6458

RETIREMENT
OR STARTER

Full basement 2 bedroom home on large beautifully landscaped lot. Quiet and settled area of View Royal. Drive by at 40 TOVEY CRESCENT and give me a call to view. Good buy.

Dick Strobl 477-0450 477-1841

ARBUTUS

Sweeping seaviews from this 6 bedroom, magnificent completely updated home. 3 baths, 3 fireplaces, formal dining room, large enough to seat 15-16 people. Home now vacant, immediate possession. Try your offer.

Dick Strobl 477-1841 Al Bull 477-0450 477-2149

250 HOUSES FOR SALE

BLOCK BB BROS.

CENTRAL SAANICH

Seaviews from your LR & master BR. New 4 level split, 3 BRs, 3 pce ensuite, large cheery kitchen, DR, LR W-heatilator, stoe faced FP. Thermopane on main. Most reasonably priced at $69,900. 7922 PATTERSON DR. Courtesy.

Al Bull 477-1841 Ron Emmerson 477-2149 658-8386

CEDAR HILL RD. AREA
QUIET CUL-DE-SAC

A superb constructed bungalow 4 years old, 2 steps to your gracious entrance, shately shrubs and perennials frame this home. Stone fireplace, raised hearth, ... shaped dining room, open stairway down to lower level makes entertaining delightful, 4 bedrooms, 3 baths, master ensuite. Gay breakfast corner in cheerful wallpapered kitchen. Maytag dishwasher. Priced $69,900.

Erna Elisay 477-5705 477-1841

GOLF COURSE BORDER

This home backs onto Cedar Hill golf course and provides excellent living accommodation on 3 levels. The rooms are spacious and versatile, currently organized as 3 bedrooms, den, study, large farmhouse kitchen leads to 25 ft. sundeck and comfortable 13 ft. lounge with fireplace. In excellent condition and listed to sell at $55,500. Yes, $55,500. Call me to view.

Geoff Jackson 592-0135 477-1841

GORDON HEAD
NO STEP

Set on a 112x155 lot, this 3 bedroom no-step home is the ideal for the home gardener. A comfortable home in a pleasant area convenient for transportation, schools and all facilities. Call me to view. Listed at $62,500.

Geoff Jackson 592-0135 477-1841

TASTEFULLY MODERN

A home of beauty and distinction built by David Gurr, 7 years ago. This 4 bedroom, 3 full bathroom home is situated in Broadmead on a fully landscaped treed lot. Built with meticulous care and the finest of materials, it features 18 ft. vaulted cedar ceilings, massive beams. Two lovely rock fireplaces, hardwood floors in living and dining rooms. Finished rec room in the half basement, wrap-around sundeck, shake roof and double carport. Asking $137,000. MLS 33627.

Buzz Mainprize Ernie Charles 658-8268 477-1841 592-0046

$36,000

Asking price on this immaculate 870 sq. ft. cottage Gorge area. Much charm with glassed in sun shack, 2nd bedroom in attic, etc. Near new roof and HW tank. 50x133 level, fenced lot. Quiet street.

658-5794 Bill Remple 477-1841

CHARM

Hurry on this one. 3-bedroom no-step bungalow on a lovely landscaped corner lot. Home is 8 years old and has been loved and well cared for. WW carpets. Large bright living room with exceptional feature fireplace. Bright and cheery kitchen, dining room, bedrooms. Garden is in. 6 fruit trees. Garden shed. $54,500.

Dave Vogelgesang 385-2226 477-1841

SOUTH OAK BAY
CONTEMPORARY TUDOR
PANELLING and BEAMS

Situated in an exclusive cul-de-sac of elegant homes, a 4 bedroom residence of rich panelling and beams. Spacious fully panelled reception hall, living room with red brick fireplace, formal dining room, fully panelled den with fireplace and built-in bookcases, and a kitchen with built-in JennAire counter top, wall oven, etc., with an adjoining breakfast-cum-family room complete with fireplace and glass doors to the private patio and fully fenced garden. 4 bathrooms. Exceptionally large master bedroom with a 5-pce. 12x12 ensuite plus Franklin fireplace. Rich wood bannisters throughout. Laundry room off stairs. 3 heatalator fireplaces. $139,000. MLS.

Residence Office
598-1420 Ted Walford 477-1841

FAIRFIELD—ROCKLAND
SEAVIEWS
4 BEDROOMS

On a quiet avenue, a few steps to the beach, a delightful versatile 4-bedroom, 2-storey home with 3 full finished rooms plus a workshop in the basement. Large living room with fireplace, dining room, spacious kitchen with separate breakfast nook and glass doors to a private sundeck and a fully fenced garden with mature fruit trees. $79,000. MLS.

Residence Office
598-1420 Ted Walford 477-1841

ROCKLAND
SUPERB 3-LEVEL
RESIDENCE

In a quiet, exclusive area, on a garden of over a quarter of an acre with mature holly and oak trees, a 3-bedroom contemporary home of distinction. Imported Italian tile in reception area, sunken living room, dining room, spacious kitchen with breakfast room, and a 24x12 family room with beam decor and brick fireplace. Large master bedroom with full ensuite. 2 bathrooms in all. 2 fireplaces. Offered at $109,000.

Residence Office
598-1420 Ted Walford 477-1841
658-5794 Bill Remple 477-1841

PANORAMIC VIEWS
OAK and MOUNTAINS
HIGH TATTERSAL

With all but 360 degrees of superb views, a versatile 3 or 5 bedroom family home situated at the top of an exclusive cul-de-sac. Large reception hall, living room with red brick fireplace, formal dining room, fully panelled den with fireplace and built-in bookcases, and a kitchen with built-in JennAire counter top, wall oven, etc., with an adjoining breakfast-cum-family room complete with fireplace and glass doors to the private patio and fully fenced garden. 4 bathrooms. Exceptionally large master bedroom with a 5-pce. 12x12 ensuite plus Franklin fireplace. Rich wood bannisters throughout. Laundry room off stairs. 3 heatalator fireplaces. $139,000. MLS.

Residence Office
598-1420 Ted Walford 477-1841

SOUTH OAK BAY
SECLUDED CHARACTER
COTTAGE

An intriguing 3-bedroom character cottage totally secluded on a large beautifully hedged garden, complete with back lane. Spacious living room, separate dining room, tastefully modern kitchen, 2 bedrooms downstairs, 1 large bedroom with adjoining study upstairs. No basement. $87,500

Residence Office
598-1420 Ted Walford 477-1841

CADBORO BAY
ACROSS FROM BEACH
SUITE POTENTIAL

An immaculate, versatile 3-bedroom home close to 10 Mile Point, a beach access just across the road. Large family room with fireplace. 3 bathrooms. Private back garden with fruit trees and vines. Excellent potential for separate site. Built 1962. Offered at the very reasonable price of $78,000.

Residence Office
598-1420 Ted Walford 477-1841

NEW HOME
GORDON HEAD
$62,700

Brick and cedar highlight this sparkling new contemporary, featuring a uniquely designed private sundeck. A family sized kitchen, 3 bedrooms, master ensuite and a full basement add the finishing touches. If you have a $6500 initial investment give us a call to discuss different financing possibilities.

388-5464 Pager 344 477-1841 477-8838

THE OWNER SAYS
SELL IT!!

If your looking for value this is your new home. Features include 2 full fireplaces, a professional family room, pool table sized rec. room, a huge sundeck and a large landscaped lot. The owner has been transferred to VANCOUVER and is offering the home for $67,500. MLS. 32204.

Bertie Wilkinson 477-1841 477-8838

COLWOOD
Builders Own Home

Level split, approx. 3,000 sq. ft. living area. 2 floor to ceiling fireplaces. Sundeck. Patio. 2-car garage. Lot size, 119x110. Priced for quick sale, $75,000. No agents please. Phone 478-8442.

250 HOUSES FOR SALE

FOR SALE
Royal Trust
477-0191
384-8001

OPEN HOUSE

7259 KRISTIN PL.
SAT. & SUN. 1:30-4:30 p.m.
SATURDAY 1:30-4:00 p.m.

Panoramic water views of Brentwood Bay, Tod Inlet and the Malahat, and only 1 block away from the marinas, ramps and Mill Bay ferry are all yours in this 4 bedrooms, 2 bath, rec. room with 2nd fireplace. Double carport, covered sundeck and large outdoor pool. Try your best to $74,900. MLS.

MURRAY ROTHSCHILD
477-0191 477-9393
DALE YOUNG
477-0191 388-6275 pager 2561

2879 GLEN LAKE RD.
SATURDAY 2:00-4:00 p.m.

Family home on large lot!
—Opportunity to raise your family in this comfortable 3 year old, 3 bedroom, full basement home on a good sized lot.
—You'll enjoy the magnificent large raised hearth rock fireplace in living room.
—Well planned dinning room.
—Plenty of cupboards in kitchen plus a family eating area.
—Roughed-in fireplace in basement with easy development possibilities; workshop area.
—Asking $56,900; early possession.

New MLS. 34101.
477-0191 SYL SHUMKA 595-1337

4105 TORQUAY DR.
SUN. & MON. 2:00-4:00 p.m.

Attractive 3 bedroom ranch styled Gordon Head home convenient to all amenities. View or preview with

RUTH CROSLAND
477-0191 595-5677

10951 MADRONNA DR.
1 BLOCK TO SEA
SAT. & SUN. 1:30-4:30 p.m.

1280 sq. ft. ½ yrs. old 3 bedrooms, full basement home. Must be seen: priced to sell at $66,500. In attendance.

VIVIAN M. ROBERTS
477-0191 477-0281

3331 WOODBURN AVE.
SATURDAY 2-4 P.M.

If you're looking for a new large 4-bedroom family home (1711 sq. ft.) on the main floor and room for a TENNIS COURT or a POOL, don't miss this opportunity to live in one of OAK BAY'S most sought after streets overlooking Uplands Golf Club. Owners transferred and must sell. MLS. $105,000. JESSIE McGRATH,
384-8001 or 479-3982.

SAT. 1:30-4 P.M.
543 JOFFRE

Ideal small home near Esquimalt Rec. Centre. 2 bedrooms, living room has an unusual fireplace. Fenced lot, attached garage. Will consider any offer. $40,900. DAR GARSIDE, 384-8001.

GOING TO SHAWNIGAN?
DRIVE BY . . .

1. 1713 JERSEY ROAD, Shawnigan village
A neat 2 bedroom no-step bungalow on well treed 100x110 ft. lot. Vendor must sell, so try your offer on $44,900. MLS.

2. EAST SHAWNIGAN LAKE RD. Delightful chalet style home on 2 treed acres overlooking lovely Shawnigan Lake. Home has 1200 sq. ft. on main, including 2 piece family room; 2 bedrooms up plus full 1200 sq. ft. basement ready for future development. $59,500. MLS.

DALE YOUNG 112-743-5119
MURRAY ROTHSCHILD
477-0191 477-9393

COLWOOD LAKE
2805 PICKFORD
DRUVE BY AND CALL

BECAUSE you cannot believe what this delightful house is like. 2162 sq. ft. beautifully finished and groomed. Owner transferred, asing $71,50.

VIVIAN M. ROBERTS
477-0191 477-0281

MURDALES WEEKEND
DRIVE BYS!

1. 1287 DERBY RD. Just reduced to $55,500 and wide open to offers is this now vacant 3 bedroom home; 1 blk. from Cedar Hill golf course in the nice High Tattersal area on a 135' lot; quick possession with clear title. MLS.

2. 1419 LANG ST. Ideal for the fixer-upper, this 2 or 3 bedroom (1 down in the full basement) home needs painting, cleaning up, etc., to become a cutie. Asking $44,900. MLS.

3. 8161 LOCHSIDE DR. An outstanding waterfront home with 90 ft. of waterfront and ¾ acre of treed privacy. Home just 4 yrs. old, 1890 sq. ft. on main, full basement and all the deluxe features you would expect. $145,000. MLS.

4. 901 McKENZIE STREET. Lots of accommodation is yours in this 1184 sq. ft. full basement home with 4 bedrooms (1 down) and drive-in garage. Try your down payment, even a small one on $57,500. MLS.

MURRAY ROTHSCHILD
477-0191 477-9393
DALE YOUNG
477-0191 388-6275 pager 2561

TOWN AND COUNTRY
2 BEDROOMS

$44,500
Living room with fireplace, big cabinet kitchen. Separate garage with workshop area. Large lot. Details and viewing, please call anytime. MLS 33541.
477-0191 JACK MOEN 658-5448

MY QUESTIONS?
YOUR ANSWER!

1250 TATTERSAL!
Nice neighbourhood? Large family? In-laws? Oversized lot? Privacy? If you have been searching for the above qualities, here is your answer! All this can be yours for $79,500. Don't delay, call now.
477-0191 KNUD SCHWER 478-8203

THE BEST OF
EVERYTHING!

If your lifestyle requires a deluxe home, whether it be for gracious entertaining or casual relaxing, you owe it to yourself to investigate this elegant residence. Many extras included, like sauna, etc., etc. Good financing available on the asking price of $118,900. Please call for appointment to view.
477-0191 KNUD SCHWER 478-8203

474 KINVER AVE. $54,500

Saxe Pt. area with 2 BR up and 1 down. Nice corner property, fenced with 2 driveways and private patio. Excellent starter in fine area.

GERRY DAVIS 592-6961 or 384-8001

250 HOUSES FOR SALE

FOR SALE
Royal Trust
477-0191
384-8001

SAANICH PENINSULA
NINE MILE CIRCLE
OVER 10 ACRES

Offering for the first time an attractive 4-bedroom home having absolute seclusion and privacy. Large living room-dining room, wall-to-wall carpeting throughout. Full basement, rec room, bar, sunken garden, pools, greenhouse, etc. All this and much more for $165,000. To view please call

RON and PATRICIA SEDGER
477-0191 479-3673

GORDON HEAD
RANCHER
VENDOR SAYS SELL

Now at $72,900 see this long low rancher, just 15 years young, and over 1800 sq. ft. of gracious living. 3 or 4 bedrooms, 2 baths, gracious living room with feature fireplace, large dining room, big kitchen, double garage, big garden and all at the above sacrificial price. Call me anytime.

PATRICIA SEDGER
477-0191 479-3673

CUTE AND COSY
STRAWBERRY VALE
AREA

First time being offered — lovely neat little 2-bedroom home that is just perfect for a starter or retirement — close to shopping, bus and schools. Asking $47,900.

PATRICIA SEDGER
477-0191 479-3673

LOVE PLANTS!
SOMETHING DIFFERENT

$63,900
Unique modern contemporary, 2 years old with unusual conservatory entrance hall and skylight ceiling. Living room, dining room, 4th bed down. Sauna or darkroom R.I. plus delightful family room. Vacant. Let me show you, MLS.

PATRICIA SEDGER
477-0191 479-3673

HOLIDAY DRIVE-BYS

CENTRAL SAANICH — Custom built 2-year-old home, 2 and 1 bedrooms, master has 3-pce. ensuite, surrounded by quality homes at 1916 Venross Place. $67,900.

GORDON HEAD — Prestige builders home. 4 bedrooms, sauna, gourmet kitchen, underground sprinkler. Trade-up to 4560 Torquay Dr. $129,900.

DONCASTER —Water and mountain views from large living room, dining room and kitchen, 4 bedrooms, 2½ baths, superior quality at 3640 Doncaster Dr. $109,000.

SEARS HILLSIDE — Quiet cul-de-sac hides a 3-bedroom bungalow with drive-in garage at 1448 Westall Ave. $52,900.

BROADMEAD — Spanish styling, 3 bedrooms, rec room, studio, double car garage at 971 Carolwood Dr. $124,900.

SWAN LAKE — Has to be the best buy in the city! 3-bedroom home Swan lake it has to be the best buy in the city! 3-bedroom home with full high basement set on 58x181 lot. Top condition at 3850 Lancaster Rd. $52,900.

GORDON HEAD-GREENLANDS — 5-year-old family home with 2 finished floors. 3 bedrooms, master with 3-pce. en-suite. Excellent area at 4064 Ebony Place. $87,900.

HUNTLEY WRIGHT
477-0191 477-0897
LES ADAIR-WILLIAMS
477-0191 383-9950

VANTREIGHT DRIVE

Attractive 2-bedroom, 2-bath home in beautifully treed area of Gordon Head. Quality built. Call today for an appointment.

RUTH CROSLAND
477-0191 595-5677

ONE BLOCK TO SEA
½ BLOCK TO MARINA

Spacious 1800 sq. ft. 3-bedroom home in this preferred area. Celing-to-floor stone fireplace. Large dining room with sliding doors to a 20x12 covered deck. Full basement and priced for immediate move at only $66,500. Come out to Deep Cove and see me now.

VIVIAN M. ROBERTS
477-0191 477-0281

$49,500
SIDNEY

A CHARMING STARTER OR RETIREMENT HOME. 2 LARGE BEDROOMS. SEPARATE DINING AREA, BRICK FIREPLACE IN LIVING ROOM. DRIVE-BY 10115 - BOWERBANK THEN CALL:

GALE CHRISTENSON
477-0191 477-7047

OLDER HOME
WITH VIEW

Gracious character home in high location with great view of Doncaster area and Olympics. Close to all amenities on a quiet street. 3 large bedrooms plus den, $64,500. MLS. Call
477-0191 DAN NASH 477-2087

GORGE WATERS
TWO 2-BEDROOM SUITES

Choice location — very versatile — can be a 5-bedroom home with family room. Plus full basement for two 2-bedroom suites. Needs a little love but solid value. Try your offer on $61,900. MLS. (Vendor will consider your Fairfield-Cook cono for trade).

Ms JUDY JOHNSON
477-0191 388-5464 pager 732

BACKING ONTO
PARKLAND

This 4-bedroom beauty is in town but like a little bit of country backing onto selcuded parkland. Spacious living room and dining room with fireplace and open beams. Attractive master bedroom with en-suite bath and sliding glass doors onto sundeck overlooking parkland, 2 carports and 2 garages. Very appealing and modestly priced at $63,900. MLS.

JUDY JOHNSON
477-0191 or 383-5464 pager 733

TOWN AND COUNTRY

Urgent Sale — Excellent value in this 3-bedroom plus in-law suite bungalow — appliances included. Priced to sell quickly! Asking $42,900.

JESSIE McGRATH
479-3982 or 384-8001

NEW LISTING
AT ONLY $43,900

Very comfortable and convenient for all amenities. Faces park and ideal starter or retirement home. Up to three bedrooms. New stone fireplace in living room — new roof, electric service and generally updated.

384-8001 DEREK WICK 595-2062

CENTRAL SAANICH
$77,500

What a fantastic spot .5 acre of absolute beauty from roses to fig trees, and what a gorgeous split level house. Spacious no step living room with brick fireplace and W-W. L-shaped Dining room, lots of cupboard space in kitchen, built in nook, spacious conservatory for all your plants. 3 bedr. and 4-pce. bath. 2 extra rooms with 2 2-pce. bath on lower floor. Double windows, large double carport and metal fence. To view call

JESSIE McGRATH 479-3982
PETER TER VEER 479-1588

SUMMER SAVINGS!
CALL NOW!

—GORDON HEAD—Large lot. Exceptional 7-year-old 4-bedroom home. 3 baths, close to all schools. $83,000.

—NEAR MAJESTIC PARK, family home with 3 bedrooms up, 2 down. Rec. room, sauna. Offer on $79,000.

—LIKE TENNIS? Move into this 3-bedroom no-basement retirement or starter in Gordon Head. The courts are at your back door. Convenient to bus and shops. Great buy at $52,500.

—NICELY TREED SPLIT level in Gordon Head. Floor-to-ceiling Fireplace, open family room off kitchen, 3 bedrooms, den. $89,500.

Asst: JEANNIE DEWHURST
658-8980 or 384-8001

250 HOUSES FOR SALE

FAIRFIELD—NEW HOME

Exclusive area of fine homes. New 3-BR full basement home situated on 50'x140' lot. Builder just starting so there's plenty of time to choose your own colors and features. Asking price $75,600. Hurry on this one.

MIKE REID 384-8001
478-6650 479-8135 JOHN ADANK 477-0191

BEAUTIFUL GORGE

Immaculate 3-BR bungalow located on quiet street in the Gorge. Lovely home with corner fireplace and bright kitchen. Spacious fenced yard. Full basement with in-law suite. Owners will look at offers on $56,600.

MIKE REID 384-8001
478-6650

PRIVACY PLUS

Large, modern 4-BR home situated on almost ½ acre completely fenced lot. Good-size formal dining room and huge kitchen. 2 fireplaces with raised hearths. Tremendous lake view from spacious sundeck. Out-of-town vendors, very anxious. Asking $65,000.

MIKE REID 384-8001
478-6650

SHAWNIGAN LAKE

Year-round house on .62 acre east side south end of lake. Magnificent views, 154 ft. waterfront with safe swimming for small children and docks for boats, 2 BR, large living and dining rooms. Den and self-contained 2-BR guest suite down. Lawn area for entertaining in privacy. Priced to sell quickly at $75,000. Please call to view.

GERRY DAVIS 592-6961 or Royal Trust 384-8001.

IN BEAUTIFUL
BROADMEAD!

1—Exciting! Expandable and Flexible. One-level living blended in island rock. Numerous innovative design features and built-ins. Master with full ensuite. Childrens play area with twin bunk areas. Winner of the Massey Award in 1968! $125,000.

2—Contemporary! Open staircase leading to 4 bedrooms, den, huge family style kitchen. Hot water heating. $159,000.

3—Hillwood Hilltopper. Master bedroom, living room, dining room and family room all face the hillview. Exceptional executive residence for sale only because of transfer. 145,000.

4—Post and beam contemporary. 3 bedrooms, 2 baths, living and dining all on one leve. Extra bedroom or study, rec room and 3rd bath below. $125,000.

5—Contractor's personal residence with open plan connecting family room, kitchen, living and dining areas. Den and bedroom on main. Master and 3rd bedroom up. Excellent finishing. $139,000.

Call JEANNIE DEWHURST "The Realtor who Believes in Broadmead" 658-8980 or 384-8001.

460 HEAD STREET $46,900

Overlooking West Bay Marina, this 2 BR bungalow in immaculate with separate dining and good size living rooms. Qualifies for 95% financing. Large lot has fenced private garden area.

GERRY DAVIS 592-6961 or 384-8001

GENTLEMAN FARMING
WITH BEACH

5-acre mini-estate in North Saanich with entrance off W. Saanich Rd. and running through to waterfront on Patricia Bay. Property contains home and separate cabin. Asking $175,000.

GERRY DAVIS 592-6961 or 384-8001

JACK MEARS
OAK BAY REALTY LTD.
2194 OAK BAY 598-3321
Where Trust Is the Basis of all Business

OPEN HOUSE
543 St. Patrick
South Oak Bay
Sat., 1:30-4:00

By the seal! This delightful 3-bedroom (all on main) home, living room with fireplace, spacious dining room, full high basement with rec room, secluded garden on large 64x120 lot. Asking $77,500. ROSELLE JACKSON 598-1093 or GIBBY McLEOD 598-2264.

OPEN HOUSE
3535
Maplewood
Sat., 2:00-4:00

Well-built, 3-bedroom home in this desirable area. Full basement, fenced, secluded lot. Take a look and make an offer on the asking price of $59,500. The address is 3535 MAPLEWOOD. In attendance, DENNIS BERRY at 598-3321.

OPEN HOUSE
Sun., July 2
2:00-4:00

At 2753 Linden Lane in beautiful Shawnigan Lake Country Club Estate. A superbly built solid log home with almost 3000 sq. ft. of luxury living. Situated on over 2 acres of nicely treed property and located in a quiet cul-de-sac. Asking $129,000. ROSS LEIGHTON 598-2182 or RALPH NEWTON-WHITE 592-1981.

Member
Relocation Services Canada

OPEN HOUSE
Sun. 1:30-4:30
8980 Marshall Rd.

Super family home in rural setting, just in the finishing stages and features over 1450 sq. Ft. on main floor. Thermopane windows also heatilator F.P. in L.R., electric forced air heating — on ½-acre with panoramic seaviews. Excellent value at $89,900. To view call

HUGH MUNRO 658-5536
SCOTT MUNRO 598-6761
479-1687

OPEN HOUSE
Sat. 1:30-4:30
7921 Patterson Rd.

New, deluxe, 3 BR home with seaview. Close to Rec. Centre and San. Penin. Hospital. Quality workmanship throughout with heatilator F.P. in L.R., thermopane windows, 1450 sq. ft. on main flr. Good value at $77,900. To view call

HUGH MUNRO 658-5536
SCOTT MUNRO
598-6761
Northern Pacific Realty Ltd.

BRAND NEW

Over 1700 sq ft. of ultra modern living space in this new 4-level split on a quiet cul-de-sac in a quality controlled suddivision. 3 bedrooms, 3 baths, 2 fireplaces, family room, laundry area. PLUS room for a large rec room in basement. Attached 2-car garage. $91,500. To view call:

BOB BLACKLAWS 479-4097
DICK STROBL 477-0450
477-1841
Block Bros. Realty Ltd.

HOUSE FOR SALE IN GORGE area. Immaculate 4 bedrooms, finished basement, fireplace, sundeck, fenced garden; must sell.

250 HOUSES FOR SALE

the Permanent
For Sale

3447 SHELBOURNE 477-0141

HALF A LOAF IS
BETTER

One side of new strata title duplex. LR with fireplace, family kitchen, 3 BR's, 1½ baths, part basement, carport, close to town, schools, etc. ONLY $46,900. MLS 33517. PHONE 477-0141 F. COLOMBIN 479-0729 or DOLORES MILES 652-2735.

$38,900

Try an offer on this 29 year old 2 bedroom home on a 51 x 140 ft. lot. Living room with fireplace and appliances are included.

$45,900

Vacant and must be sold. Nice 2 bedroom home with full high basement. Quiet, private and high location with views.

$56,900
IN-LAW SUITE

Nice 2 BR home with 2 BR in-law suite, in bsmt. Situated on nice fenced lot in handy area of the city.

COUNTRY LIVING

Lovely

250 HOUSES FOR SALE

B.C. LAND
AND INSURANCE AGENCY LTD.

OPEN SAT. 2 - 4
2644 Sooke Rd.

Tall trees and a gorgeous garden, secluded patio, manicured lawns and a greenhouse provide the pretty setting for this immaculate 3 bdrm. home. Unique rumpus room reflects the imagination and care by the only owners of this home. Asking $57,900. MLS.
June Corby 478-8780
B.C. Land 478-5588

MUST SELL
$72,000.00

Seaviews, close to beach and located on a large lot on a quiet street. 3 or 4 bdrms, 2 fireplaces, sep. dining room and spacious kitchen. Full basement. Beautiful condition inside. A terrific buy! MLS.
478-5588 SHIRLEY WILDE 478-2459

ALL THIS FOR 56
AT
729 SEVEN OAKS

5 bedrooms — in line dining — fireplace — w-w throughout — finished rec-room — 1375 sq. ft. strata half duplex — quiet area, close to everything. Offers on 56,000.
View by appointment Call Doug Storey 479-5571
B.C. Land 478-5588

EASY LIVING

For the young family very close to schools and a beach. 2 bdrms. up and one in full basement. Extra large fenced yard. Large living-room. New MLS 34056.
room do. New MLS 34056.
Asking $49,900.
June Corby 478-8780
B.C. Land 478-5588

BUILDER
SALE

Only Three Left
Immediate Possession O.A.C.
—Plywood sheathing for stability
—R28 insulation
—Thermal windows for energy saving
—Copper wiring for safety
—Decorator kitchens and bathrooms
—Sundecks and carports
—Basement room areas roughed-in
—Extra plumbing roughed-in
2—Three bedroom $53,750
1—Two bedroom $52,900
DIRECTIONS:
Drive Pat Bay Highway to Sunny Sidney, turn right at McDonald Park Road, sharp right to Ardwell, right on Gabiola to Honby Place.
OPEN DAILY
NOON TO 5 P.M.
Reston Construction—479-3340

Lorenzen
REALTY LTD.
50 Bastion Sq. Bus. 383-4151

OPEN HOUSE
1472 HAMLEY ST.
TUES. 1:00-4:00
WED. 6:30-9:00

Large lot on quiet St., parallel to Richardson St., between Arnold & Kipling. This beautifully maintained 3 bdrm. home with separate dining rm., big with separate dining rm., big bright kitchen, 2 bedrms, master 12' x 12', large living rm with FP, wide bright entrance, 3rd bedrm. Rec rm, and separate toilet down in clean bright basement with good work area. ASKING $67,900.
BETTY SHEPHERD 388-5464
Pager 704

wall&redekop realty
386-2911 — 386-2911

NOW $44,900

Cozy 1 bedroom home near the Gorge. Large lot, stucco exterior, nice living room with fireplace, big kitchen, 4-pce. bath. Part basement. To view call:
HAL BARBER
386-2911 385-1047

$55,900 GORGE

Attractive 3 bedroom home close to water. Full basement. L.R. has fireplace, dining room, 4-pce. bath, large lot. Call:
HAL BARBER
386-2911 385-1047

NEW HOMES
IN
3 Fine Locations
GORDON HEAD
CENTRAL SAANICH
ROYAL OAK
To View At
Your Convenience
Please Call
HARRY ATKEY DAVID PHILPS
Eves. 598-1737 Eves. 656-6590

Engineered Homes
385-6211 19 Cadillac Ave

Central Saanich
7608 Sigmar Place

New 1200 sq. ft. no-basement no-step home. Living room with heatilator fireplace, vaulted ceiling and feature cedar wall. Dining room, nook, kitchen, sparkling vanity bathroom, two bedrooms with en-suite off master bedroom, W-W carpets, electric heat, thermopane throughout. Large utility room, carport with storage area. All cedar exterior with shake roof. Large private sunny lot backing on to agricultural land reserve. Price $61,500.
S.J Fioritti Construction Ltd. 658-5356

BRENTWOOD BAY

—Quality one owner home, on a 90x114' semi-secluded corner lot.
—Oil hot water heating system.
—30' living room and dining room
—Through hall, 3 bedrooms.
—Large bright kitchen with eating area.
—Dishwasher and garburator.
—Laundry off kitchen.
—Full basement, one room finished with bathroom.
—Garage and workshop area.
—By owner — $65000. To view 974 Clarke Road (off West Saanich Road). Phone 652-1424 all day Fri. Sat., Sun. After 2 p.m. Mon. Tues., Wed., Thurs. No agents. Please.

OLYMPICS & JUAN DE FUCA PANORAMA

A 3 year quality home on 1-3 acres, located on quiet cul-de-sac, in area of attractive homes; close to beach and park trails. Views from LR, DR, kitchen and breakfast area. 3 bedroom, master en-suite. Lower floor new family room and laundry. 20 minutes to town. Offers on $75,500. 478-0683.

PRIME GORDON HEAD
NEW BY BUILDER

Ready to go, situated in quiet area amongst fine new homes, near Mt. Doug Park. 3 bedrooms, split level, en-suite with shower, Garage. Thermo-pane windows, Electric heat. Heating fireplace. Smoke alarm. Wall-to-wall. All rooms finished. Near schools and shopping. Landscaping is being done. $64,500. 652-4113.

FOR SALE BY OWNER

3-bedroom, California kitchen, fireplace, wall-to-wall, large landscaped lot on quiet no-through street. Close to park. $54,900. Phone Tony, days 384-4723, eves. 478-8044. No agents.

ONE A.H.O.P. SINGLE-FAMILY house left. Full price $45,000. Colwood area. Phone: 658-5690. Tyron Const. Ltd.

7 YEAR OLD SPANISH DESIGN house on 2.09 acres. 2 storey, 2104 square feet on each floor. Beautiful view. $140,000. 478-3030.

BROADMEAD

3600 sq. ft. beautiful home. For sale or rent. Asking $160,000. 658-5571.

BEAUTIFUL 3 BEDROOM ranch style on 5 acres pasture or farm land in Cobble Hill. Phone after 6 p.m. 112-743-5683.

250 HOUSES FOR SALE

TOWN AND COUNTRY REALTY
3579 DOUGLAS 382-7276

OPEN HOUSE
MON., JULY 3
1:30 - 4:00 P.M.
3861 QUADRA

Drop by and inspect this immaculate 2 bedroom full basement home. $55,900, with terms. A. Kleman 382-7276 or 592-9771.

3-LEVEL SPLIT
$67,500

Located in prime Gordon Head area. A 7 year old 3 bedroom home. Living room with fireplace; dining room with sliding glass door to sundeck, bright kitchen with eating area, 1½ baths, TV room or 4th bedroom in half basement; easy-care level lot with many trees and shrubs and ample room to park motorhome or boat; back yard fully fenced. Phone Jim Webber 392-7276 or 658-5977 (Res.)

Century 21
MAYFAIR REALTY
Mayfair Centre
386-2955

NOW OPEN
6 DAYS
For I.C.B.C., Real Estate and Insurance
WED., THURS., FRI.
TO 9 P.M.
AND ALL DAY SAT.
WE'RE HERE FOR YOU.

HIGH QUADRA

The price on this property has been reduced twice and must be sold. Large deep lot and a three bedroom home (one down) in good condition makes this a terrific buy at $46,500. To view please call LEIGHTON NOBLE: 386-2955 or 721-3047.

OPEN HOUSE
Sat.-Sun., 1:30-4:00
BY BUILDER!
Beautiful Brentwood!

860 Brentwood Hts.

(W. Saanich Rd., left on Wallace Dr. to Woodward Dr., go right approx. 2 blks., then left on Brentwood Heights.)
3-bedroom split level, 1½ baths, 2-car GARAGE, thermo windows. Large, full serviced treed lot!

Full Price $69,900
Malen Const. Co. Ltd.
658-1122 anytime

OPEN HOUSE
SAT.-SUN.-MON.
2-5 P.M.
PRIME
OAK BAY
376 BEACH DR.
Undirected Seaview

3-BR ensuite, full-high basement. Hot water heating. Asking $94,800. Ph. 386-8009.

Ten Mile Pt.
Open 1 - 5 Weekend
2884 Sea Point Drive

Attractive 3 bedroom home in a quiet, secluded location on edge of park. Enter thru private front garden patio. Living room with high peak ceiling, beams and feature stone fireplace, overlooked from raised dining room. Large kitchen, teak cupboards, lots of eating space. Large master bedroom, 3 piece ensuite. Recreation room and workshop down. 100 x 240 lot. Vendors transferred, price now reduced to $115,000 for early sale. Third left off Tudor. 477-9318.

$39,500
South Esquimalt

A nice old home with plenty of character as well as an attached greenhouse with lots of organic soil in the 53'x142' lot. Small bedrm. on ground floor and 3 inside and out, new kitchen cupboards, attractive older style L.R. with fireplace. Try $1500-$2000 dn. on this new MLS listing. JIM RANSON, Westgate Rlty., 388-9941, Res. 479-5910.

COLWOOD BY OWNER

Appraised at $65,500. See and make offer on "Grand Canyon" scenery, mountain air, low taxes, peaceful treed lot. Upstairs—large LR, DR, large balcony, 3 bedrooms, bath and ensuite; ground level fully finished, large carpeted rumpus room, 3 piece bath and sauna, built-in double garage. For appointment phone 477-7732, 478-8454.

A.H.O.P.
SINGLE FAMILY HOMES

Only one choice unit left. Located on a 16,000 square foot lot with view in Brentwood. 3 bedroom sale price $45,000 $2,259 down. Phone to view 382-1734.

LODGE POLE PINE, NATURAL log house, approximately 1800 sq. ft. includes large loft and balcony. Rich honeygold colour, will move and complete on your homesite. A prestige home for the discriminating. For appointment to view 754-5868 Nanaimo.

$59,900

9-yrs.-old, 3-BDR, full basement, 1½ baths, sewing room, cedar siding, heavy insulation, fireplace with glass doors, dishwasher, stove and drapes. This is an unusual house, very clean with some views. 479-9728.

ATTENTION —STARTER OR RETIRED Small 2-bedroom home, completely remodelled ... with ... large workshop, custom made kitchen, fully landscaped with paved driveway and barbecue, walking distance to Parksville on a fully serviced lot. Asking $38,500. Phone 248-5153 or write Barbara Krog, Box 711, Parksville, B.C.

4119 GORDON HEAD ROAD

Beautifully landscaped cedar home, large living room, wrap-around brick fireplace, spacious dining room, large deck, Citation kitchen, dishwasher, two 4-piece bathrooms, 2 bedrooms plus 2 semi-finished bedrooms and rec. room with fireplace, large utility area down. $79,500. 477-1002.

CLOSE TO UVIC

2-bedroom home, upstairs, hardwood floors throughout; downstairs in-law suite with 3-piece bath, rumpus room and utilities, on sunny beautiful landscaped lot, offering semi-seclusion. Serious buyers only. No agents please. $72,500. Phone 478-9201.

HOUSE FOR SALE, 1 YEAR OLD rancher, 3 bedrooms, family room with Franklin fireplace, double garage, one-third of an acre, fenced. $55,000. 478-8582.

BY BUILDER, COLWOOD DISTRICT, lovely new 3-bedroom ensuite master, bay window, kitchen, thermal windows. 478-8431.

SAANICH PENINSULA PROPERTIES LTD.
7354 Beacon Ave., Sidney 656-4000

FUNKY WINKERBEAN

250 HOUSES FOR SALE

BRITISH AMERICAN REALTY LTD.

WEEKEND
DRIVE-BUYS

2 Bdrm. House plus basement. Lot 50x217, 3180 Jackson St. (Off Pinkerton) $59,900.
3 Bdrm. House, 7 yrs. old on 1.13 acre, Westridge Place (Off Munn's Rd.) $39,900.
5-5 duplex — 2 bdrm. basement plus bachelor suite. $475 revenue per month — 1317-1319 Camosun St. $44,900.
1990 sq. ft. — 3 bdrm. F-R plus Rec. room — 70x150 lot, 1057 Haslam Ave. (Off Jenkins) $46,900.
Large original character home on 106x153 lot, 1159 Clarke Road, Brentwood Bay $66,000.
2.29 acres for horses plus 1722 sq. ft. custom home. 4415 Rocky Point Road (Happy Valley Rd.) $94,500.
Broadmead contemporary — offering complete seclusion. 6687 Lochwood (off Amplewood). $109,500.
5 yr. old custom built 5-5 Tudor Duplex. 3 bdrms., 2½ baths, full basement.
3286 Bellevue (off Cook) Drive down long driveway $114,900.

1.13 ACRES
PLUS
HOUSE
$39,900

Located off Munn's Rd. The home is 7 yrs. old., 1140 sq. ft. has D.R., L.R. with F.P. 2 or 3 bdrms. It's no wreck but does need some work. That why its cheap! Call now.
For further information on any of the above Please call
LEE WROBEL 385-1431
RANDY SMALL 388-6275 No. 654

GORGE
COTTAGE
$45,900

2 Full bedrms with room for more in full, dry basement. Sleeable kitchen, with den or dining area off. Solid, older home with glass stucco exterior and parklike front yard. ½ blk to Gorge waterway and all conveniences.
FRANCES BROWN 595-5131 To view.
CANADA TRUST

5 BEDRM.
$52,000

Strong exterior character with separate dining and full, dry basement on R-2 zoned corner property near town. 3 separate undercover parking stalls. Room to develop upstairs further.
FRANCES BROWN 595-5131 To View.
CANADA TRUST

LEASE TO PURCHASE IN Brentwood Bay, 3 B.R. home with developed bsmt. $500 p.m. $67,500. Frank Csinos 388-6275 Pager 2826

3 B.R. 1½ bath on main floor plus 1 bedroom suite down. Trade in lot or house $74,900.
652-1141 FRANK CSINOS 652-3202

Valley View and 3 B.R., 1½ main floor B.R. bath and other finished down. $72,900. Frank Csinos 388-6275 Pager 2826

Gorge location, exceptional 2 bedroom home for $44,500.
652-1141 DAVE DAND 658-8490

Brand new 3 bedroom, no basement, F.P., energy saver homes. $55,900.
652-1141 FRANK CSINOS 652-3202

Owner moving from Brentwood and must sell 3 B.R., garage under, bsmt., finished, home nicely decorated and landscaped. Make any offer on $67,500. Frank Csinos 388-6275 Pager 2825.

SEABOARD PROPERTIES LTD.
7173 West Saanich Rd.

OPEN HOUSE
BY BUILDER

Why pay too much for your new home? No need to pay in the high 50's or 60's. I have 3 homes in the low 50's, 1 full basement home $53,900 and 2 ranchers, $52,500. All these homes are quality built with thermo windows, 10" insulaton in ceiling, Cedar siding, quality carpets, fireplaces, etc. Buy a new car or boat, take a holiday with the money you save. Landscaping is included in these prices. Open Fri., 7-9 and 1-4 and 7-9 Sat. and Sun. Cultra Ave off Wallace Dr. or off East Saanich Rd. Hurray don't miss these ones or phone 479-8332 to view anytime.

COLWOOD
LAKE ESTATES

By owner, contemporary, clear title home, Prestige area, ige. easy-care lot. Up, 3 bdrms., 2 baths, F.P. Down, some finishing needed but usable and in use, utility, 2 rooms plus rec room with F.P.; plumbing R.I. Close to golf course, schools, shopping, $65,000. No Agents. 2242 Aldeane 478-8488.

EXTRA LARGE FAMILY HOME off Foul Bay Road, close to park, shopping hospital and Willows School, recreational facilities and bus line. This 23 year home and bus line. This 23 year old home has been recently decorated in most of its 1972 square feet of living area, plus additional 1300 square feet in basement, finished, will take some cash, trade, or whatever. Let's make a deal, call Stu Krupps at 382-5034, any time, no agents please.

$36,800 FULL PRICE

Repossession — 2-bedroom, full basement home, wall-to-wall carpet throughout. $2,000 down payment and take over payments. You do not have to qualify for mortgage. Very clean. Phone owner, 479-2209.

BY OWNER, 2½ YEAR OLD quality built 3 bedroom home on 2 acres of treed seclusion in Metchosin. In area of quality homes. Over 2,500 sq. ft. finished. Separate 700 sq. ft. garage and workshop. Asking $89,900. 478-1864.

BY OWNER — OPEN HOUSE Saturday and Sunday from 4-6, 4103 Cabot Place, Gordon Head, Off Feltham. Price reduced for quick sale. 3-bedroom, 2 years, 2½ bathrooms, plus 2-bedroom in-law suite, many extras. For details call 477-8032 or 479-8832.

REDUCED $5400

Off listing, you keep the commission. Spanish in and out, 4 bedrooms, 2200 sq. ft. finished, lots of extras. 3801 Blenkinsop. Phone 385-0465.

OAK BAY — DRIVE-BY

618 Oliver — It's bigger and even better than it looks. Upper 80s 2737 Dunlevy — Compact 2-B.R. Easy care. Choice location. Lower 70's. Appointments. 598-8269.

STARTER—$39,900

Small 2-bedroom, brick fireplace, big country kitchen, fenced backyard, fruit trees, excellent gardening, greenhouse, new wiring and copper plumbing. 477-3675.

9 Per Cent

6 year old, 3 bedroom home, rec. room and extra bedroom in basement, $55,900. Sidney. 656-5248.
OPEN TO OFFERS

CADBORO BAY BEACH
2601 Penrhyn

Dream cottage, rustic 2 BR., F.P., w-w, elecric htg. $53,500. 477-4263.

OAK BAY

Attractive character home on quiet treed cul-de-sac, 2 bedrooms and in-law's suite, 1,600 square feet. 50x120, $66,500 1633 Wilmot Place.

TWO OLDER HOMES ON Adjoining lots, Esquimalt Townhouse zoned, settle as package or individually. 478-2063.

BY OWNER, 3 BEDROOM Modern home, Langford Lake. $51,900. 478-7930.

2 BEDROOMS, LIVING ROOM with fireplace, 1712 Kings Road. $38,900, 598-8240.

NEW SINGLE FAMILY 3-Bedroom home. $45,000. Low interest. 652-1777.

250 HOUSES FOR SALE

B.C. LAND
AND INSURANCE AGENCY LTD.

COLWOOD
$66,500

Excitingly different! See me to buy me! Exclusive design — Fable cottage! Not your standard house! Use any cliche or hackneyed expression you like but you will not over-emphasize the charm and character of this 2-year-old property. A drive by 624 Kildew will not reveal the splendid decor and practical floor plan layout or the spacious 3-bedrooms, 2 bathrooms, family room, kitchen and LR, DR, FP. You will see the 11,500 sq. ft. park-like lot with backyard privacy. A unique opportunity to provide family comfort, convenience and security. MLS 32637. For details 388-5555 (24 hrs.) CHUMMY CRABBE 479-7988.

COLWOOD
A.H.O.P.

$1250 down, $205 per month, if you have a dependant child, have lived in B.C. for 2 years and your monthly salary is between $750 and $850.
Only three units left featuring:
—1½ baths
—carpet thru-out
—fireplace
—3 bedrooms
—ample storage
—5-year builder warranty

OPEN HOUSE
Sat.-Sun. 2-5
3077 METCHOSIN
CORNER SOOKE ROAD
OFF DONAVAN

Ridley Bros.
Dev. Co. Ltd.
3108 Metchosin Road
Member Victoria H.U.D.A.C.
478-1721 384-8075 pager 519

DFH

D.F.H. Real Estate Ltd.
1559 McKENZIE AVE.
SAT. 2-4

OPEN HOUSE
4116 Cedar Hill Rd.

This delightful 3 BR home is situated on ½ acre of rock, oak trees and seclusion. Large, bright LR with fireplace, 12'x14' DR with feature mirrored wall and sliding doors to secluded patio. Top quality carpeting throughout. This lovely home must be sold as owner is leaving city. Open to offers on $89,900. See you there Saturday or call for information or prior appointment to view.
PATRICIA KING
477-7291 384-8075 Pgr. J1091

Lorenzen
REALTY LTD.
50 Bastion Sq. Bus. 383-4151

Delightful ½ Ac.
Property
Quality Home

On Cedar Hill Rd, where it's beautiful and quite. This appealing 21-year-old has 1310 sq. ft. on main and was built by a contractor for himself. There's a nice entry, 20 ft. living rm., dining "L" leads to sundeck, brick corner FP, spacious kitchen with utility adjoining, three good bedrms. and 4-pce. bathrm. Down is a full high basement with a 20x12 finished room with FP, shower, toilet and Ldry. tub, workshop and potential for further development. The grounds are terraced, nicely landscaped, barklike pools, and cement patio. Lots of parking as there is a circular driveway and double carport. $79,900.
BETTY SHEPHERD 388-5464, Pager 704

$52,500

Imagine: 2-year-old home finished in cedar siding and old brick, set in the trees, on a fully landscaped lot, with a natural park on the North and West sides. This 3-bedroom home has a large living room with floor-to-ceiling fireplace, dining room with sliding doors to a 12'x28' sundeck, en-suite off master bedroom, and a full ground level basement. Located near Sooke, this home is only 45 minutes from downtown Victoria. Near stores and services and within easy walking distance to golf course. By owner, 642-3165.

A.H.O.P.
DUPLEX

$1250 down, 8 per cent mortgage, 3 bedroom, 1½ bathrooms, fireplace, large backyard, close to major shopping and rec centre, Goldstream Ave. across from beautiful Colwood Golf Course. Open House Friday 4-8, Sat. and Sun. 1-4. Phone G. English, Leano Developments Ltd., 388-5641, 479-5613.

WESTMONT
REALTY (1977) LTD. 388-4434

GORDON HEAD, 1706 TAMPICO Place, new home on cul-de-sac, block from schools, 3 bedrooms, 2 bathrooms, view from front and back, built-in vacuum, marble vanity top, clay tiles on bathroom floor, slate entrance and more; pay yourself the 5% commission, buy now from builder, $70,500. 477-8494.

BY OWNER, 3-BEDROOM HOME on ½ acre. 479-3968, 4814 West Saanich.

SELL IT
FAST
THROUGH
CLASSIFIED
DIAL 386-2121

235 COUNTRY HOMES and PROPERTIES

malahat realty ltd.
P.O. Box 40
Mill Bay, B.C.
743-5529

New Home with Seaview—$51,500

3 bdrm with ensuite in master barm, full basement on almost ½ acre in an area of expensive homes, with community water. Overlooks Satellite Channel in Cobble Hill area. Two lots in same area — close to ½ acre — offered at $16,000 each. Forced Sale!!

Offers Invited on $51,000

3 barm; full basement home — 2 fireplaces in Shawnigan village. Needs landscaping. Out of town vendor desires a quick sale.

Double Wide in Adult Park

Set up in Edgewater Terrace Mobile Park close to the sea south of Cowichan Bay. 3 bdrms, ensuite plumbing, spacious rooms with large sundeck. Metal tool shed and all appliances included. Very reasonable at $24,900.00.

We also offer the following:
a) 3 barm basement, spectacular seaviews, landscaped corner lot in Mill Bay $67,500.00.

b) over ½ acre sea-view lot with 3 bedrm home, developed basement, 2 bathrooms. — $54,900

c) Approx 4½ acres — Cherry Pt. area. Fenced, garden area and fruit trees. 3 bdrm. one level home. Good water — $69,900.00.

d) Cowichan Bay — 7½ acres — 2 homes in immaculate condition. Fenced property with creek. Offerh to $135,000.00.

We have a good selection of lots (some with seaview) and acreages in the area.

For further details contact
LISA MADIGAN 746-6990
TOM BURDGE 743-9799
PAT DOUGAN 748-4568

THE "HISTORY MAKERS"
WHITTOME'S
SHAWNIGAN AND MILL BAY BRANCH
SHAWNIGAN LAKE, B.C.

Shawnigan Homes Cobble Hill Homes Mill Bay Homes

$26,900, 12x64 — winterized mobile home with addition on cleared fenced ½ acre very close to Shawnigan Lake Beach and dock. Call Joan Stallard 743-5311 or 743-9889.

1719 JERSEY
CHARMING 3-bdrm home partially finished bsmt. $54,900. Built-in vacuum, 3 bathrooms.

2190 BENKO, MILL BAY
OCEAN VIEW on 2 acres. Large 2 or 3 bedrm home, picture windows, large workshop. $65,900.

1725 JERSEY
DIFFERENT, IMAGINATIVE 3-BR home plus wired workshop. Interesting cedar home. Was $69,900 now reduced to $63,900.

SILVERMINE ROAD
QUAINT LOG COTTAGE, on ½ acre. Fenced and crossfenced meadow. Drilled well. Very private. $36,900.

1712 ROBIN HILL
3-BEDRM, RANCHER ON TREED VILLAGE LOT. Sundeck, workshop, excellent. $49,900.

1600 ROBIN HILL
HOUSE OF DISTINCTION. 2 bedrms, 2 unfinished in bsmt. $52,900. Two gorgeous fireplaces.

3341 BOYLES
DUTCH COLONIAL on 3½ acres, plus 1200 sq. ft. heated commercial workshop rentable at $300 right now. Fishpond.

743-5311 John Stallard 743-9889
743-5311 Mary Carlson 743-5072
743-5311 John Ettema 743-2607
Open Sat. 10 til 4

1.6 ACRE MODERN HOME ELK LAKE — OLDFIELD

Immediate occupancy in this executive home of 3 bdrms; 1½ baths, sunken living room with beamed ceiling; gracious dining room; family kitchen; main flr utility; full bsmt with finished rec rm and space for future expansion. Large sundeck overlooking several fenced paddocks, small pond and super neat stable completes this great property. Asking $101,000, MLS 32555. TO VIEW CALL NOW, JACK DAVIS 386-3494 (24 hrs.).

CENTURY 21 Western Homes
1037 Cloverdale Ave.
386-3494 (24 hrs)

PRICE REDUCED Now Only $99,000

966 DOWNEY ROAD (CORNER DOWNEY AND WEST SAANICH ROAD)
—3-bdrm, 2-level home,
—over 2 acres — good soil,
—all twin seal glass
—Jenn-Air range and grill,
—dishwasher and garbage compactor,
—6 sliding glass doors and large decks.
IT'S A "STEAL",
Call Now:
656-3924 LARRY PRUDEN 477-7497
MONTREAL TRUST CO.

SUNNY SMITHERS

Offers to $30,000. MLS. 64 acres, completely detailed maps showing growth of trees, elevation, etc. Available, 16 miles from Smithers. Owner asks quick sale.

ASKING $12,000

Lot 7, La Gorda Place, subdivision off Wilmot, Shawnigan Lake. Offers requested. MLS.

For more details call LYNETTE DELAHUNT at 592-2407 or 592-9224.
MARGETTS & GOWER
OAK BAY PROPERTIES LTD.
2227 Oak Bay Avenue

ARDMORE 1-ACRE SECLUSION SPLIT LEVEL

Situated on over an acre of beautifully treed and lawned property, a 3-bedroom home with a 4th bedroom and R.I. recreation room on the lower level, 2 bathrooms. Large kitchen with adjoining dining room; Horse paddock and stall. A few minutes' walk to the beach and golf. $79,000.
Residence Ted Walford Office
598-1420 477-1841
Block Bros. Realty Ltd.

PRIVATE SALE OR TRADE
Secluded 2.1 wooded acres, with mountain view. Approximately 2,400 sq. ft. fully carpeted on two levels including natural rock heatilator fireplace in living room. French doors in separate dining room lead onto 600 sq. ft. astrofurf sundeck, four bedrooms, 2 bathrooms, pool table sized rec room, has fireplace and separate entrance. Partial 3rd level has electric train room and storage area. $85,900. Phone 475-8628 after 6 p.m.

SHERINGHAM LOT

On West Coast Road, black top road, piped water, school bus on highway. Lot approx. 1 acre each wooded, some for mobile homes. Price from $15,000 up. A few waterfront lots, 1 acre at $30,000 each. F. Goldie, 642-3140.

EASY TO OWN

(Spectacular View)
Small down payment or trade will place you in this 19th floor 1-bdrm suite in Orchard House. Only $32,500. MLS 32355.
Olga Zachary 515-7535 or 592-2265
BOORMAN INVESTMENT CO. LTD.

SOOKE BARGAIN.
0.7 acre complete with 630 sq. ft. 2 bedroom trailer and plans and lumber for 2 bedroom family home. Well and septic field both installed. All this for $32,500. See this before deciding.
386-3438 DAVID SCOTT anytime,
P. R. BROWN & SONS LTD.
762 Fort Street

GORDON HULME LTD.
SIDNEY-SAANICH PENINSULA
656-1154 2444 Beacon Ave.

233 COUNTRY HOMES and PROPERTIES

OPEN HOUSE SAT. 12:30-2:30 STRATA HOME— 5 ACRES $64,000

If a home in the country is what you've always wanted, let us show you our 3-bedroom homes located in this very special setting. Wander around the 5 acres, enjoying the abundance of wild flowers on this unspoiled, well treed property. You will be impressed with the quality of finish and the unique design which boasts a large family kitchen with custom cabinets, 2 fireplaces, large family room and 2 bathrooms. The exterior compliments the woodsy setting with shake roof, old brick facing and natural siding. Now being completed, this property will be open for your insection on Sunday from 1-3 p.m. at 1285 Neild Road off Happy Valley Road in Metchosin, at the unmatchable price of $54,000.

OPEN HOUSE SUN. 1-3 Metchosin's Best

This well built and maintained home has lots of appeal, nestled on over 2 acres of Metchosin pastureland. Ideal for a contractor with lots of parking, 1000-gal. gas tank and double garage with maintenance pit. Room for a few horses and close to beach, store and school. 585 Parry Rd., 1 block past Metchosin-Happy Valley corner.

JUST UNDER 1 AC.

Moss, wild flowers, secluded winding driveway. Small, compact cottage nestled on a rock bluff and overlooking Sooke basin. Ideal for future expansion. Just past 17 Mile House.
Call LORRAINE HETT, 478-5583, 479-2430.

WATERMAN & ASSOCIATES REALTY LTD.
623 GOLDSTREAM AVE. • 478-0581

A. E. LePAGE
WESTERN LTD REALTORS

COBBLE HILL
(DOUGLAS HILL)
Valley, ocean and mountain views. Spanish bungalow, 3 BDR., ensuite, large LR and family rm. with FPs, games rm., 4th BDR unfit finished down. Sundeck with southern exposure, large lot in quiet sub-division. $69,500.

COBBLE HILL
(DOUGLAS HILL)
Large contemporary cedar siding home, 3 BDR., tree standing stone F.P., family room plumbed for bar, high sloped cedar ceilings in LR and DR., sliding doors from LR and master BDR., to sundeck with southern exposure, and beautiful valley MTN. and water views. Many extras. Asking $89,500.

SOUTH OF DUNCAN
1¼ acres good garden soil, fenced, cross fenced, fruit and beery trees. Single mobile and 2 add-ons, cement footings. Workshop, garage, chicken house. $28,000.

CROFTON HALF-ACRE
SEA VIEW
Immaculate 2 BDR. bungalow, cathedral entrance, sep. DR, LR and family rm., both with FP's large covered sundeck, landscaped. Close to beach. $64,000.

SHAWNIGAN LAKE
$129,000
Commanding view of lake and mountains. Large ranch style 3 BDR home on 1.71 acres in estate-like setting. Beautiful large LR with FP and marble floors, sep. DR., heated deep indoor swimming pool (16'x32'), sauna, 2 sundecks, 2 covered patios, greenhouse and vegetable garden. Many extras. For information on the above properties of appointment to view call ERIC FRAZER, 386-6351 or 743-9155 or BILL PETTINGER, 386-6351 or 743-9431.

Lorenzen REALTY LTD.
50 Boston Sq. Bus. 385-4151

OPEN HOUSE KEMP LAKE MILLIGAN ROAD SAT., 1:30-4:30

Go past Sooke Village to Kemp Lake Rd. — follow the signs to Milligan Rd. Here you will find a delightful .69 AC. (1 lot could be sold) property with good garden, 3-bedrm. home, living rm. with Franklin FP, separate dining rm., sundeck, workshop, storage and carport. Vendors anxious, offers to $84,900.
BETTY SHEPHERD 388-5464
Pager 704

RAINBOW TROUT WOODED SECLUSION
4-BEDROOM RESIDENCE
On a beautifully wooded and totally secluded 1.87 acres with an excellent trout stream just below the custom-designed and built 4-bedroom country residence. Built of cedar and stucco, the 2-storey home has an innovative floor plan of 1850 sq. ft. Master bedroom overlooking the large living room. Dining room. Fully equipped country kitchen with breakfast room. 2 bathrooms. 8' basement of 1200 sq. ft. Separate garage, situated on a country road in Mill-stream area, and offered at just $98,000. MLS.
Residence Office
598-1420 Ted Walford 477-1841
Block Bros. Realty Ltd.

SINCE 1887 Pembeton, Holmes Ltd. 1000 Gov't. St. 384-8124

Fine, near new 1680 sq. ft. no-step home of 3 br's, 1½ baths, magnificent stone heatilator f.p., and 50 mature apple trees. Semi-L studio, etc. To ring, and 10 box stalls. Nearly 4 acres. Near Taylor Beach. Reduced to $99,500. MLS
478-1227 DESMOND HOLMES

1.64 ACRES

4628 W. Saanich Road.
(Near Red Barn Antiques)
—Modern 3-bdrm. home w-full bsmt.
—Modern barn and shop wired, insulated and plumbed.
—Property is cross fenced, has lovely views and is ideally suited to gardening, or raising chickens, or most types of livestock including horses.
—$83,500.
For more information call:
656-3924 LARRY PRUDEN 477-7497
MONTREAL TRUST COMPANY

SHERINGHAM
1 yr. old, 2-3 bedrm, fully dev. home, 2 bathrms, family rm. with F.P., wrap around covered decks. Adjacent treed acre also available. Piped water. $77,500. ML.
479-1467 Mary McGuire 479-7668
J. H. Whittome & Co. Ltd.

SPACIOUS HOME
Appraised at $78,500. Owner open to offers on 3-bedroom home on 6½ tranquil acres in Goldstream district. Featuring a rustic post and beam style atmosphere — stone fireplace, large living room and dining room, 3 balconies, workshop, 2-car carport. 14 miles from Victoria. 642-5134.

NO DOWN PAYMENT
Vendor will carry; 1.12 acres Shawnigan Lake Village. Subdividable on water, small A-frame on electricity, no sewage, well treed, secluded lot. 5 minutes from beach. $23,500. 382-1743.

ARDMORE!
Custom specialty residence for those appreciating quality, 3 bedrooms with full ensuites, sea glimpses. $155,000.
JEANNIE DEWHURST 384-8001 or Res. 658-8490. Royal Trust

233 COUNTRY HOMES and PROPERTIES

HIGHLANS RETREAT!
$72,900
Reduced for immediate sale. 4 yr old large 3-bedroom home with master bath ensuite. Spacious LR with brick FP with walk out to huge view sundeck. Family sized DR and kitchen. Developed high, bright basement includes rec room, den, professional workshop. High choice location 100 yds from lake, 25 min to city. Shake roof, thermal windows, double carport. Over ¾ acre mature lot. Must sell.
JOHN M. HUNTER
388-4255 388-6966
CEDRIC STEELE RLTY LTD.

3-BEDROOM SHAWNIGAN HOME on ¼ acre. 1½ years old. 1,325 ft. Fireplace, extras. $49,500. 743-4246. Message 255-7277.

BY OWNER, FAIRFIELD, 4 BEDrooms, beamed ceilings, large dining room, part basement, clean. $69,750. 477-3626 or 598-8443.

MINI-FARM
743-9245

TRADE
THROUGH
CLASSIFIED
DIAL 386-2121

256 WATERFRONT PROPERTIES

RIVERFRONT 5.73 ACRES
A great opportunity in one of the best hunting and fishing areas on the Island, just outside the City of Cowichan. MLS. $36,000.

SOOKE RETREAT
$75,000 (MLS)
Almost 5 acres, 210 ft. beachfront with southern views of Juan de Fuca. Wooded road frontage opens to meadow with orchard and garden area. There are several small buildings and one of 1300 sq. ft. — all very rustic. Ideal for summer time roughing it. Drive out to see it this weekend.

CEDAR CONTEMPORARY
$189,000 (MLS)
This is unique — a smashing combination of original design concepts and complete seclusion. Just a few of the many features are: vaulted ceilings, rosefield rock fireplace, huge living room-dining-room overlooked by studio loft (or 3rd bedroom), marble kitchen, mahogany lounge and study. On just under 1 acre, there is lovely landscaping, with garage - workshop; private beach. You must see this very special property. Trade considered. FOR INFORMATION ON THE ABOVE 3 ADS CALL:
386-7521 J. P. DUECK 721-2878
595-1535 GAIL WEINBERG 477-4467
BOORMAN INVESTMENT CO. LTD.
612 FORT ST.

WEST COAST CLASSIC

"FOR THOSE WHO LOVE THE SEA"
No conventional design here, the house's 3000 sq. ft. are arranged on 2 levels with a sense of openness on the main floor provided by the spacious entry, sunken living room and dining room which impress instantly. All main rooms face the impressive views and full-length windows and skylights take full advantage of the available light. The master bedroom has a full ensuite and dressing room, including a feature skylight. The use of wood, beams, glass and quality construction enhance a home designed to make the best of a waterfront location. Unobtrusive from the exterior and stunning from the interior, this superb home located on an easy-care lot offers a myriad of features to busy professional desiring the utmost in contemporary waterfront living. MLS.

$189,500
386-2111 NEIL RAWNSLEY 595-1507
Pager 314
MONTREAL TRUST COMPANY

WATERFRONT
Executive waterfront home. 190 ft. frontage, 2860 sq. ft. Large sundeck, heated pool, 4 bedrooms, 3 bathrooms. Quality throughout. Close to 2 golf courses, marina, shopping. Best fishing on Island. Heavy insulation, thermopane windows. Photos on request if genuinely interested.

2 SEAFRONT LOTS
Located south of Nanaimo in beautiful Gulf Island cruising waters. Level lots. Lot No. 1 — $43,000. Lot No. 2 — $41,000.

For either of the above call C. Bulman or E. Scott at 753-2481.
H. J. W. EVANS LTD.
Box 70, 100 Wallace St.
Nanaimo 753-2481

183' WATERFRONT

In beautiful Sansenos, this is the "Uplands" of Sooke. Two houses perfect for the in-laws. One is a cozy 2-bedroom cottage with all glassed-in living room to afford 3-bedroom home. There is .86 acre of trees and gardens with a large separate heated workshop with heavy duty wiring. Everything is in excellent condition. Reduced $10,000 to $59,900. MLS 32011.
JEAN McMICHAEL
382-9191 BUS. RES. 477-9113
PAGER 920 386-6275
THE PERMANENT

HOLLYWOOD PL.

Waterfront, with water views from all sides, 3 barms, up, master on main floor, bsmt. Studio, etc. Appointments a must. $175,000. To view this unique property call PETER PRIMGAARD 656-6625

ESTATE SALE

Small one-bedroom cottage with good waterviews east across Lagoon and Parry Bay. (Weirs Beach) Price $39,900.
Call PETER PRIMGAARD 656-6625
Seaspray Properties Ltd. 595-3151

MAPLE BAY

A rare opportunity to acquire a home on the beach plus a self-contained cabin! Owners have created a unique home full of charm and character — extensive use of old brick, beamed ceilings, cedar panelling, plus sundeck and taper balcony to enjoy the whole panorama of the bay. Must be seen to be appreciated. Call Helen McPetrie at 746-6161 or 748-8060 eves.
J. H. WHITTOME & CO. LTD.
68 Station St., Duncan

OAK BAY WATERFRONT WHO COULD ASK FOR MORE!
New strata townhome with approx. 2,600 sq. ft. — 3 bedrooms, 2½ baths, 2 fireplaces, private sauna and courtyard. Concrete construction, $150,000. JEANNIE DEWHURST 384-8001 or Res. 658-8980. Royal Trust.

LAKE COWICHAN RIVERFRONT
Beautiful family home on the big pool with boating, fishing, swimming, at your doorstep. 1½ storey, 5 bedroom home, 3,000 sq. ft. predominately cedar interior with quality built-ins throughout. Nicely treed double lot. Small greenhouse, float and boathouse. Well below replacement value at $94,000. 90 Prospect Ave. Lake Cowichan. 749-6680.

WATERFRONT LOT. BREATHtaking views looking across to the Malahat from this beautifully treed lot on Mark Lane. Sacrifice price $34,900. Call 598-3615 evenings.

HALF ACRE WATERFRONT
Lot 54, in beautiful subdivision on Neptune Rd. North Saanich. $39,900. Agents welcome. Salen Sea-lite Ltd. 479-7480.

250 WATERFRONT PROPERTIES

"UPLANDS"
A very spacious water front home in a most desirable location overlooking the Yacht Club and Cadboro Bay, with an ever changing marina view.
A low bungalow style with brick facade and cedar snake roof. It has 2 storeys on the view side, affording you views from most rooms in the home. Spacious living room with formal marble fireplace, sep. dining room, large family kitchen with built-in cooking centre, dishwasher and garburator. The breakfast area overlooks the 16'x32' heated swimming pool and patio area. 4 large bedrooms on the main floor, master has full bath ensuite and walk-in closet. The recreation room has a beautiful rock fireplace wall and a wet bar. A 5th B.R. and 3-pce. bath and a games room and office complete the lower level. Exclusive, listed at 5,239,000. For information or an appointment to view, please call
386-7521 TOVE BARLOW 477-9859
BOORMAN INVESTMENT CO. LTD.
612 FORT ST.

WATERFRONT Home Plus Income

An older home with a magnificent view presently providing over $400 per month revenue in addition to owners accommodation. Multiple plumbing. North investigation at the full asking price of $85,000. An exclusive listing. For particulars call
386-8442 MR. YELLS 383-5039
J. H. Whittome & Co. Ltd.

QUEENSWOOD 1 ACRE WATERFRONT ESTATE
Completely secluded. Walled garden. 4500 sq. ft. residence. Deep mooring. Full particulars to serious enquirers, $345,000.
Residence Office
598-1420 Ted Walford 477-1841
Block Bros. Realty Ltd.

WATERFRONT ESTATE
Only a few of these larger properties left on V.I. 53 acres with approx. ¼-mile frontage. Formerly operated as a farm. Beautiful meadows, 3-bdrm. home, barn, outbuildings. For the gentleman farmer or group purchase. Expensive but very attractive. For details please call or write Al Ackerman in Victoria, 388-9240, Block Bros. Realty Ltd.

WILLIS POINT 6766 MARK LANE

DELUXE two family waterfront residence, each level having over 1200 sq. ft. High water views set in lovely rural area. $150,000. MLS.
JOHN RUSSELL, 477-0141.
The Permanent

SHAWNIGAN LAKE, 2 BEDOOM furnished cottage. Right on the beach. Open to offers. Duncan 748-2047.

258 CONDOMINIUMS

SWINERTON'S
REALTY WORLD®

$22,900
Handy 1-B.R. unit near new shopping centre and legislative buildings. Price includes appliances, parking, other amenities. Your down payment may do. Immediate occupancy. Perhaps you qualify for the new $2,500 Gov't Grant? For further particulars, please call: BOB CARTER, 598-6143, 385-2481.

I'm Overlookin' Victoria's Inner Harbour

—I have two bedrooms and bathrooms
—I have a huge carpeted living room
—I have top-grade broadloom
—All my appliances come with me
—I come with entertainment room, Hobby shop and outdoor pool
—I am on the Seventh Floor
—I am a luxury condominium
—To see me, CALL
ALAN R. WILLIS
385-3481, 595-8858

Modern Tasteful

Modern complex well located with many enjoyable amenities. This studio 2 BR Condo, ideal for young couple or singles. At $29,700 has good mtg. — convenient down payment. Please call:
LYLE WICKS 477-5151 385-2481
Swinerton Stewart Clark Ltd.

JACK MEARS OAK BAY REALTY LTD.
2194 OAK BAY 598-3321
Where Trust is the Basis of All Business

DOWNTOWN
7th FLOOR
LUXURY VIEW SUITE
This delightful suite specially decorated and furnished by a professional California Designer for her own use offers a rare chance to obtain a unique home in the heart of town. Two bedroom unit nearly 900 sq. ft. plus two large balconies. Dining room with view window. Available immediately either completely furnished at $62,000 or unfurnished. JACK MEARS 598-3321.

BACHELOR PAD
$23,500
Completely refurbished with new carpets and drapes this top floor corner suite offers a great home at reasonable price for the young bachelor or retired couple, handy to downtown, shopping and transportation. JACK MEARS 598-3321.

GRANITE HOUSE
In South Oak Bay. Delightful one bedroom condo with view to south-east. Close to shops, bus, rec. centre and Senior Citizens Activity Centre. Realistically priced at $26,000. ROSS LEIGHTON 595-2182.

KEEP YOUR PET IN NORTH PORT
Corner ½ bedroom suite in a m a l l block. Immaculate throughout. Close to K-Mart, schools and UVic. Asking $36,500. MLS 33764. ROSELLE JACKSON 598-1093.

Member
Relocation Services Canada

CONDOMINIUMS

One bedroom, top floor Hillside $22,900. Must be sold.
One bedroom 15th floor, Orchard House, $32,900
2 bedrms, 1½ baths, southern exposure, wrap around deck asking $36,900.

TARA BHALLA
388-7557 382-8879
CAPITAL CITY REALTY LTD.

WESTERN EXPOSURE
On the top floor in a quality bldg, 2 large balconies to enjoy the view and the sun and sunsets. Sky light windows makes it interesting and bright. "L" shaped L.R. and D.R. real fireplace. All appliances incl. W. & D. in suite. Workshop, sauna and swirlpool. Low monthly assessment. Listed at $49,900.
386-7521 TOVE BARLOW 477-9859
BOORMAN INVESTMENT CO. LTD.
612 FORT ST.

YOUR CHOICE
3 Esquimalt family condominium — 3 bdrm apartments — almost 1200 sq. ft. clean — fridge & stove — quiet aspect. $29,000 — 36,500 & 37,900. MLS
BILL McCARTER 592-3970
HOWARD TOMLIN 477-1327
HENDERSON REALTY LTD.
385-9741

ONE BEDROOM DELUXE suite, by owner clear title, $39,000. 592-7578.

258 CONDOMINIUMS

LIKE NEW South-East Exp. 2 Bdrm. - Ensuite $42,500. MLS.

The owners of this immaculate CORNER ste. are moving east and offer this ONE-OWNER delight for your serious consideration. The eastern DR WINDOW allows sought-after brightness in the kitchen with built-in dishwasher. The southern exposure in LR and bedrm. provides a cherry feeling throughout this SUPERB LAYOUT and tastefully redecorated home. Don't delay — Call TODAY!
DONNA FOSS
477-7291 384-8075 (pgr. 504)

ONE BR. AND DEN OR ONE BEDRM. & FORMAL DR.

Superbly laid-out condo featuring ELEGANT LR-DR area with sliding doors to BALCONY. Kitchen with 3 APPLIANCES. DEN or FORMAL DR., 1o. bedrms. W-W throughout. Excellent storage. Popular hot-water heating. On bus line — but QUIET! Workshop, swirlpool, sauna, pool table, $34,500 MLS. See anytime with
DONNA FOSS
477-7291 384-8075 (pgr. 504)

FAIRFIELD 2 BDRM. ENSUITE BAY WINDOW

One owner, CORNER SUITE. Features elegant LR-DR with eastern BAY WINDOW in bright eating area. Sunny tiled out (bdrms. at either end of ste.) and attractively DECORATED this ste. provides loe. balcony with BUILTIN planter boxes! Control led UNDERGROUND parking; workshop. Short walk to BEACON HILL PARK and shopping. $45,900. MLS
DONNA FOSS
477-7291 384-8075 (pgr. 504)

1230 SQ. FT. 2 BDRM. - ENSUITE $41,900 MLS.

This TOP FLOOR, newly-decorated, entertainment-sized ste. faces SOUTH over lovely LANDSCAPED gardens. Living rm. large enough for TWO sitting areas — Dr. with WINDOW and built-in knick-knack shelf, Smart kitchen with DISHWASHER. Sauna, swirlpool, billiards, workshop. See this EXCEPTIONAL ste. TODAY with
DONNA FOSS
477-7291 384-8075 (pgr. 504)
D.F.H. REAL ESTATE LTD.

UNIVERSITY PK. TERRACE NOW $33,000

TOP FLOOR. 2 BEDRMS. IN-SUITE LAUNDRY. WALK TO UVIC AND RAQUET CLUB. VENDOR ANXIOUS OFFERS TO $33,000. — WANTED! CALL FOR VIEWING.

CLIFF HALAYKO
477-7291 384-8075 (Pker 480)
PAT VICKERY
477-7291, 384-8075 (Pgr. 481)
PATIO HOME
D.F.H. REAL ESTATE LTD.

SEABOARD PROPERTIES LTD.

LITE UP YOUR LIFE

Here is an opportunity to do just that. This unit is nestled away in a small complex consisting of 18 in total, all private and very mature landscaped. Included you'll find a carport plus 2nd car parking, private patio, three large B.R.'s, large living room with fireplace and feature wall, 1½ baths, laundry room, two sundecks and a Galley Kitchen with family dining room. Low maintenance. MLS. Offers invited on asking price of $51,500.
652-1141 DAVE DAND 658-8490

Chateau Neuf Rockland Avenue Prestige and Quality $63,500

On the third floor, western exposure, 2 bdrms, 2 full baths, foyer, all new kitchen in the kitchen, laundry and storage in your suite plus more locker. Large patio, underground parking, adult oriented, carry in pets allowed. This is a well managed condo and good people are proud to be part of it. FOR SPECIAL APPOINTMENT CALL:
LAURIE COMO 479-1179
STAN POLLARD 384-6013
OFFICE 388-6454
Realspan Properties Ltd.

HOLIDAY LIVING
Boater's heaven in Oak Bay near the Marina, a lovely 2 BR condominium for only $64,500. Early possession to enjoy your new home all summer near the sea. Financing may be arranged.
Stan Winterbottom
385-3455 Res. 598-2253
P. R. Brown & Sons Ltd.
762 Fort St.

$43,500 BUYS

Cozy Comfort plus Olympic Views out of this attractive two Bedroom condominium. Located close to shopping, buses, etc. MLS 33656.
Call:
LAWRENCE 477-9313
MacLEAN 478-6554
SIMONS 477-1449
Landmark Properties Ltd.

ORCHARD HOUSE

If you desire a good leasehold near the park and downtown, then this steel and concrete building is for you. I have recently listed a S.E. corner unit on the 18th floor with fantastic views for only $35,200.
I also have another corner unit on the 12th floor plus another unit facing north overlooking the city and a bachelor unit facing south overlooking the park, mountains, Straits and the pool.
385-7721 Dale Briggs 592-3978
GARDNER REALTY LTD.

BEACON HILL PARK
Choice one-bedroom suite with sunny southern exposure in an excellent adult-orienated building. Very low assessment and ideal accommodation for a single or retired person. So close to shops, bus and the park. Realistic price, $34,900. Call anytime to view:
BERNEIDA TAYLOR
477-0191 RRoyal Trust 382-94

2 BEDROOM CONCO
$39,900
Attractive large 2-bdrm condo on the top floor. Located on a no-through street just off the Gorge. Priced to sell quickly.
FRED LERCH
595-5131 477-5120
384-8075, Pager 424
CANADA TRUST

DUPLEXES

Modern duplexes from $56,900 to $61,900, all in excellent condition.
TARA BHALLA
388-7557 382-8879
Capital City Realty Ltd.

$23,200. BY OWNER, 1-BEDroom, central Victoria. 385-6279 after 5 p.m.

258 CONDOMINIUMS

Trade In Your House Oak Bay - Luxurious, Carefree Living Large Condominium Suites Fireplaces 2 Bathrooms Personal Laundries

When you close the door on these very spacious, completely carpeted suites, you have all the privacy of an independent home with none of the worries of gardening, maintenance or other chores. You are free to go, travel or enjoy yourself to your hearts content.

TOD HOUSE
Cadboro Bay Road at Hamiota
Open Tues.-Sat.
1:30 - 4:30
Prices From $65,000
598-3321
JACK MEARS OAK BAY REALTY LTD.

OAK BAY

Bright and clean 1 bedroom in prime location near Windsor Park. Attractive well run building in parklike grounds. Reduced to $36,000.

LUXURIOUS

Asking $37,900. Most anxious! Try your offer on this deluxe 2 BR, 1½ bath unit off Lampson St. Spacious kitchen with large eating area plus in-line DR and L.R. Includes heat, garage, appliances and more. ML 30035.

$23,900

Unbeatable value! 1 BR unit, 2nd floor, West side. Owner transferred. Wants action now.

$22,900

Cheerful and bright, 2nd floor, East side. Large LR-DR, 1 BR large walk-in storage in the suite. Heat included ML31143.

ROY ANDERSON
385-3425 477-5057
P. R. BROWN & SONS LTD.

LOOKING FOR A CODOMINIUM?
I have several for sale in the same complex. The buildings are Adult oriented and have most of the amenities you want such as swimming pool, tennis court, swirl pool sauna, etc. One is a top floor unit with a large loft area over the main living area and has a sky lite. The asking price is $45,900. Another is a ground floor 2-BR home of 1147 sq. ft. with ensuite plumbing in a quiet corner of the complex. This home has just been redecorated and is good value at $43,900.
LORNE DOYLE
RES. 479-9894
OFF. 595-5131
CANADA TRUST

YOUR OWN FRONT DOOR AND LAUNDRY
$36,500
Attractive 1300 sq. ft. 2 storey condominium home in beautifully landscaped 4-storey complex just 3 minutes from downtown Victoria with bus at each way at door. Entrance hall, 20 ft. Lr, 9x10 DR with patio door, attractive kitchen with fridge and stove, Lndry Rm. with washer and dryer and 2-pce. bath. 3 bedrooms up with 4-pce bath and storage rm. W-W carpet throughout. Gross taxes $522. Monthly fee $25. Children welcome. Pets subject to approval. (MLS—LAX)
386-7521 JOHN PLATT 383-2700
BOORMAN INVESTMENT CO.
612 FORT ST.

Spencer Castle

OFFERING
Luxurious Living
AT ITS VERY FINEST
*OPEN DAILY 1:30-6 p.m.
Or call 386-6762, 384-6013
LANDMARK PROPERTIES LTD.

OWNER SAYS SELL
$23,800
3-bedroom, 2-level unit with own private entrance. Close to bus, school and rec. centre.

TRY AN OFFER
On this 2-bedroom corner unit close to everything. Appliances and drapes included. Call now for more information.
MARCEL STOCKER
477-0141 479-8324
FRED JACKSON 658-8472
THE PERMANENT

JOFFRE MANOR
1121 ESQUIMALT ROAD
Your last chance to own a new 1-bedroom or 2-bedroom suite close to shopping plaza so don't be disappointed. 26-suite building features large bright rec room and lounge, separate hobby room. Easy financing with quick possession or 6-month interest-free period to dispose of your present property. Open with CLARE BROCK, Mon.-Sat., 1:30-5:30, or phone 598-3321 or 592-2172.
JACK MEARS
OAK BAY REALTY LTD.

A TERRIFIC ALTERNATIVE
If you are looking for the independence offered by a strata home and yet you're concerned about large developments consider this: a two-year-old 3-bedroom strata duplex located in a quiet neighbourhood. Other features include: 3-pce. ensuite, full basement and a spacious living room. Asking $55,900.
Bernie Wilkinson
477-1841 477-8833
Block Bros. Realty Ltd.

SOUTH FAIRFIELD FANTASTIC RETIREMENT
$42,500
2-BR — Condo — Top floor south facing — Delightful!!
PETER ROBARTS
388-6258 383-3745
CEDRIC STEELE RLTY. LTD.

2 BEDROOMS $48,500
Thinking about condominium living —then you should check this one out. Located in brick faced building with breeze-way entrance — swirl pool, sauna, party room work shop, in-suit laundry and much more. Located close to the Gorge. MLS. To view please call
477-0191 JACK MOEN 658-5148
Royal Trust

IMMEDIATE OCCUPANCY
Reduced From
$19,900 to $45,000
Immaculate, ground level. Large patio. 2 bedrooms or den. Open house every night between 7-8:30. 102 - 1665 Oak Bay Ave. Business phone 598-2913, home: 598-2228.

DALLAS ROAD

Deluxe 2-B.R. condo with pleasant water view. Extra large L-shaped L- and D room. Very bright with cross - ventilaion. Asking $49,900. Offers. Vacant. Ron Crow: 592-4989, 386-7545, Island Homes Ltd.

BY OWNER, OVER 1000 SQ. FT. with unobstructed 180 degree view of outer harbour, strait and mountains, from a secluded sundeck. Two bedrooms, 1½ baths, large kitchen, dishwasher, $47,500. View by appointment only, 385-7354 after 5:30 p.m.

$1000 DOWN
2 bedrooms, 2 complete bathrooms, 1100 sq. ft., swirl pool and sauna, $1,000 down and take over existing payments. Or will exchange for home and acreage in Mill Bay area. 721-3044 after 6.

BY OWNER
Spacious 2-bedroom condominium, large patio, 2 full bathrooms close to stores, park and ocean. $41,900. 386-6961.

BY OWNER, 2 BEDROOM corner suite, 1½ bathrooms, close to Beacon Hill Park, stores and buses, $40,000. 477-5629.

258 CONDOMINIUMS

1440 BEACH DR.

TWO SUITES IN VICTORIA'S MOST PRESTIGIOUS CONDOMINIUM. AS YOU WOULD EXPECT THE BUILDING IS BUILT TO LAST OF BRICK AND CONCRETE WITH SECURITY CONTROLLED UNDERGROUND PARKING AND ENTRY, BILLIARD ROOM, WORK SHOP, SAUNA AND HYDRO THERAPY POOL.

SUITE No. 1 — INCOMPARABLE, UNOBSTRUCTED PANORAMA OF THE OCEAN, MARINA, THE ISLANDS AND MT. BAKER. THE SUITE'S 1,480 SQ. FT. WHERE DESIGNED AND FINISHED WITH UNCOMPROMISED QUALITY. A SPACIOUS ENTRY IS YOUR INTRODUCTION TO THIS DELIGHTFUL APARTMENT-HOME WHICH FEATURES ENTERTAINMENT-SIZED LIVING ROOM-DINING ROOM; LARGE MASTER BEDROOM PLUS A DEN OR GUEST BEDROOM OFF THE ENTRY HALL; 5-APPLIANCE KITCHEN AND GARBURATOR; IN-SUITE LAUNDRY AND LOADS OF STORAGE. $131,900.

SUITE No. 2 — THIS LARGE (1550 SQ. FT.) CORNER UNIT HAS THE NEWPORT SOUTHERN EXPOSURE WITH A SURPRISING VIEW FROM THE LIVING ROOM, AND THE LARGE BALCONY AREA. THE TWO OTHER BEDROOMS ARE BRIGHT AND SUNNY, THE MASTER WITH 3-PCE. ENSUITE. 5-APPLIANCE KITCHEN WITH ROOM TO MOVE AROUND. IN-SUITE LAUNDRY AND STORAGE. $132,900.

EXCLUSIVE WITH MURRAY LAWSON, CALL 388-6275 AND ASK FOR PAGER 3478, OR PARK PACIFIC INV. 383-4124

Before You Buy Any CONDOMINIUM LOOK AT

CHATEAU JUBILEE

1610 JUBILEE
(OFF OAK BAY AVE.)
1, 2 AND 3 BEDROOM UNITS
Deluxe Features such as:
—up to 1322 sq. ft.
—fireplaces in some units
—fully-secured underground parking
—appliances
—OAK BAY AREA
QUALIFIES for 10% C.C.A.
7½%
FINANCING AVAILABLE OR $2,000 OFF SELLING PRICE
Open Daily
10 a.m. - 8 p.m.
RICK ST. DENIS 386-3231
BLOCK BROS. REALTY

Everything IS BEAUTIFUL

FOUR ACRES OF HILLTOP LAND OFFERING
Fantastic Views
FROM $49,900
Phase II Now Open Every Day from 1-5 p.m.
Call 477-7322, 477-1449, 477-9313
Ask for our beautiful 4-Colour Postcard

Oakdale Estate

3960 Cedar Hill Road
at McKenzie 386-6765

Laurel Point

HARBOUR FRONT Luxury Condominiums $88,000 to $180,000

Sp

259 TOWNHOUSES

Country Side

ONE OF A KIND

DETACHED homes on your own small lot, located in quiet Central Saanich. Must be viewed to appreciate their outstanding appointments and size
COMPLETELY LANDSCAPED
$43,500 and $45,000
A.H.O.P. assisted
7925 Simpson Rd. From town turn left on Mt. Newton X Rd. and follow the signs.
OPEN MON. 2-5 P.M.
652-4461 or 658-5673
E. Y. CONSTRUCTION

SWIMMING POOL
3 BEDROOMS
$33,500
Attractive two-storey townhouse in well-established and PROFESSIONALLY MANAGED complex with playground for the little ones and big controlled outdoor SWIMMING POOL for the whole family. Near school, bus and shopping centre. 2-pce. off entrance hall and 4-pce. up. Laundry off kitchen. Approx. 1200 sq.ft. Big 24x21 rear patio with high fence. CLEAR TITLE.
383-2700 JOHN PLATT 386-7521
BOORMAN INVESTMENT CO. LTD.
612 FORT ST.

VILLAGE GROVE
ONE OF A KIND
278 Island Highway, $54,900. Exclusive for the retired or semi retired, 2 br. good size. LR and MB. Extra sewing rroom downstairs, utility, work, and storage areas, garage. Extremely attractive development with very low monthly maintenance. No children or pets please. Take possession August 1. For further particulars and appointment to view call 479-2985. No Agents please.

PATIO HOME
Unique concept in strata design. Seven secluded luxury homes connected only by the carport. Spacious grounds professionally cared for offer the finest in living convenience. Superbly designed and handsomely crafted homes offer a secure investment for privacy and comfortable living. This luxury 3 bedroom home with slate fireplace, located within the 3 mile circle is offered for sale at $63,500 and is the only one for sale. Call: LARRY LINEHAM 595-0134 National Trust 595-2121.

1400 SQ. FT.
FAIRFIELD
$56,900 — Executive styling, 2 bdrms, ensuite, kitchen has nook, lge. dining rm., and living rm. Compare.
385-2231 Bob Hahn 595-1642

SPELL
IT
OUT
to sell, the easiest way to find a buyer is to spell it out in print! You do that by placing a low-cost Classified Ad When you have something in the newspaper, telling our readers what you have to sell. We'll help you Give us a call today. at 386-2121.

263 GARAGES FOR SALE, RENT OR WANTED

FOR RENT: DEEP COVE. Space available 24x31. 479-7787.

265 HOUSES WANTED TO BUY

HELP!
My purchasers just missed out on their dream house which featured: almost new, easy-care lot, contemporary design, very quiet area, backyard privacy, 3-B.R. with ensuite, large Kitchen, Rec. rm., priced $70-$80,000 They are still anxious to move and if you have a house as described above for sale or know of one, please call me.
ED HO
477-7291 384-8075 (Pgr 386)
D. F. H REAL ESTATE LTD.

URGENTLY REQUIRED
Ten Mile Point or Queenswood area. Two or three bedroom home. Price negotiable. Quickly call BEN GREIG 598-3108, 386-6164 CASTLE PROPERTIES.

CASH FOR YOUR HOME
Investors will pay cash now for suitable homes up to $60,000.
GLENN NICHOLLS
598-4144 598-7689
T. L. Mann & Associates Ltd.

WELL KEPT
Home with LR and DR, modern kitchen and carport plus separate garage or workshop up to $65,000 cash. Call LARRY J. QUAGLIOTTI, 477-7988 or 386-6164. CASTLE PROPERTIES.

OAK BAY TO UVIC AREA, NEED sound, well-loved old home, original condition desirable, renovated for resale type completely undesirable, cash or agreement for sale. Please call Libby or Michael 592-9224.

I HAVE BEEN INSTRUCTED BY Greater Victoria Rental Home Buyers Ltd. to purchase 5 two-bedroom homes between $30 and $40,000. Some fixing up allowed. Call 598-5615 evenings.

PRIVATE
Want older home. Will ppurchase for cash. 479-2209.

265 HOUSES WANTED TO BUY

YOUNG COUPLE
½ acre lot or up to 1 or 2 acres with or without older home up to $50,000 within 8-mile circle. FREDDY STARKE 386-6164 or 479-3866, CASTLE PROPERTIES LTD.

URGENTLY REQUIRED
Central or North Saanich area 2-bdrm. no-basement with large lot or acres up to $65,000. Quick decisions. Please call FREDDY STARKE 386-6164 or 479-3866, CASTLE PROPERTIES LTD.

WANTED: 4-BEDROOM FAMILY home with large family room. Broadmead area preferred.
NOREEN LERCH
382-9191 BUS. RES. 477-5120
THE PERMANENT

CASH PAID
If your house is suitable for rental purposes call my Agents, Lee Wrobel — Randy Small 385-1431, British American Realty Ltd.

268 LISTINGS WANTED

FAST, ETHICAL SERVICE that will sell your home or property at a price that is fair, both to you and the buyer.
DAVID SCOTT 385-5435
P. R. BROWN & SONS LTD.

A YEAR-ROUND HOME WITH open view of Shawnigan Lake with access, trade for house in Victoria or Saanich, in the low 40's. 743-4655.

MOBILE HOME ON PAD IN Attractive Sooke Park, $17,000 exchange for lot etc. in Victoria. 595-5239.

270 EXCHANGE REAL ESTATE

WILL TAKE HOUSE OR WHAT have you in trade for $18,000 equity on beautifully treed ocean view; 18 acres. New subdivision in Duncan. 479-8732.

MINI-FARM
743-9245

271 LOTS FOR SALE

WESTMONT
REALTY (1977) LTD. 388-4434

LOTS LOTS LOTS
PORTAGE WATERFRONT
Nice building lot in nice area of homes. $35,000

OTTER POINT
11.46 acres of excellent land. Nice area. Only $47,900

EAST SOOKE
2 acres of beautiful seaview. Cleared, water, ready to go. $27,000

10 MILE POINT
Two large lots with seaview. Quite exclusive. $58,000 and $53,000.
CALL: IRV LIDSTONE or WAYNE BUTTERFIELD anytime

TREED
5 and 10 Acre Lots
Secluded in lovely natural wooded area near Prospect Lake and Dominion Observatory on Excelsior Rd., off Goward Rd., 10 minutes from City Centre. Your future security for as low as $55,000.
By OWNER
Bus. 383-1918
Res. 348-3155

SEAVIEWS
CORDOVA BAY
Fabulous ½ acre lot with 180 degree VIEWS. $62,900.
CALL ME!!
SPENCER LEE
386-3124 477-3593
Seaspray Properties Ltd.

SEAVIEW — VIEW
SEAVIEW!!!
$37,900
a 2-acre lot located in prime Metchosin area. Situated on a, no-through street, high up (Bremner Heights). This parcel is already serviced with water, hydro, and telephone. Act quickly on this one.
FRED LERCH
595-5131 477-5120
384-8075, Pager 424
CANADA TRUST

1 ACRE MILL BAY
One acre, nicely treed and serviced with water, located on a quiet street and on the ocean side of the highway. A real pretty lot. MLS Call now TERRY EDEN or NEIL MAC DONALD 386-3494 (24 hrs.)
CENTURY 21 Western Homes
1037 Cloverdale Ave. 386-3493 (24 hrs.).

ARDMORE
¾ ACRE
Well treed, seclusion. Close to waterfront and golf courses. Excellent homes adjoining, improved road, perk tested. Don't pass this one up. Asking $34,000. For further information call
386-8461 Ted Radway 477-6176
J. H. Whittome & Co. Ltd.

WATERVIEW
LOT
100'x 90' lot in area of good homes close to Sooke Village. Views of harbour, straits and Olympic Mts. Stones throw from waters edge. $32,500. CLIFF SALMOND
GARDNER REALTY LTD.
385-7721 or 477-3626.

SHERINGHAM
LOTS
On West Coast Road, black top road, piped water, school bus on highway. Lots approx. 1 acre each, wooded, some for mobile homes. Priced from $15,000 up. A few waterfront lots, 1 acre at $30,000 each. F. Goldie, 642-3140.

8 LOTS
$22,000 each. Serviced, sewered, close in and ready Aug. 1st. Suit AHOP singles. Hurry, first time advertised and 1st com 1st served.
DOUG POWELL, 386-6164 or 388-7642 or 388-6275 pger. 678. CASTLE PROPERTIES.

LOT FOR SALE 67'X100. FULLY serviced in the Gordon Head area. Let us Custom Build you a home, do some of the work yourself and save money. Good financing terms available. Kasapi Const. Co. Ltd., 538 Dupplin Rd. ask for Mrs. Pat Saulnier 386-6191 or res. 384-2197.

ROCKLAND
Lovely level treed and landscaped 62x105 lot on quiet lane just off St. Charles. $46,900. FREDDY STARKE, 386-6164 or 479-3866, CASTLE PROPERTIES.

MILL BAY AREA
Two ½ acre plus lots in controlled, beautifully treed, subdivision, $18,500.
477-1419

⅓ ACRE
Fully serviced. No through road. Excellent Brentwood Bay setting. Very Private. Asking $28,875. Call Tom Evans 652-2620, Island Homes Ltd.

LAST OF A KIND PRIME SERviced lot, 60x206 at 10 Mile Point. $56,000, reasonably firm on price, can also build to suit. 383-4178, weekends 388-4906.

PERFECT FOR LOG OR CEDAR house. 1½ treed acres on river. Hydro, water, paved roads. Mill Bay area. Asking $26,500. Brian 598-8514.

On Saanich Peninsula, lots with builders' terms from $22,000.
Dave Dand 658-8490
Frank Csinos 652-3202
Seaboard Properties Ltd. 652-1141

SOOKE—CENTRE
Commercial or residential serviced. Suitable duplex. Half block shops, etc., 642-3210.

271 LOTS FOR SALE

SWINERTON'S
REALTY WORLD®
Willis Point
Sea Views
Next to 6665 Mark Lane — a beautiful sloping ½-acre lt offering a wide west view over Saanich Inlet. Quiet, private and restful, $26,900. MLS.
SID CUSTANCE, 598-7781, 385-2481

An
Opportunity
Over two acres of close to beach land — lightly treed with great potential for summer cottage or year-round living. Nice seclusion. MLS.
ALAN R. WILLIS
595-8858 (24 Hrs.), 385-2481

SOOKE
Backing on Broome Hill Golf Course — This lot is located in an area of fine homes — zoned residential — No mobile homes — on water line — septic field approved — steps to village — make an offer on $19,000. MLS.
SID CUSTANCE, 598-7781, 385-2481
Swinerton, Stewart Clark Ltd.

LAGOON ESTATES
SUBDIVISION
Approximately 11 miles from City Hall, located on Dunsall Road at Albert Head. Enterfrom Metchosin Road via Duke Road.

12 residential lots ranging in size from .69 acre to 1.83 acres. Priced from $35,000.

7 lots each have a minimum of 100' frontage on BlueLagoon. Of the remainder most have delightful views of the water through the large fir, cedar and arbutus trees. Convenient pedestrian access to the lagoon spit is provided by way of a registered easement.

Servicing includes paved roadway with concrete curb and gutter, hydro, water, telephone and ornamental street lighting.

and size of lots provides privacy hydro ,water, telephone and ornamental seclusion for those who seek to escape from the conventional city dwelling.
Serviced and offered for sale by:
GENSTAR DEVELOPMENT COMPANY
1070 Douglas Street
Telephone 388-6643

SUN, SECLUSION AND ROOM FOR YOUR OWN SWIMMING POOL
Broadmead is pleased to offer this exclusive ½-acre plus homesite for sale at just $42,500.
Included in this price is a fee for the custom design of your new residence by Broadmead Homes Ltd.
If you have been looking for that special spot with sun, seclusion and room for your own private tennis court or swimming pool, you must see this picturesque lot enhanced by nature's wooded surroundings, call us at . . .

BROADMEAD
658-5291
950 Royal Oak Dr.

10 ACRES — Imagine owning your own 10 treed acres in Metchosin. Priced from $49,900.
½ ACRE treed lot on Whiffin Spit Road, in area of choice Sooke homes. Lots of trees. $17,900.
SHAWNIGAN LAKE — across from lake access. Lots from $11,900. West Shawnigan to Dunwick.
MILL BAY — Off Frayne Road. 5 treed lots available on Huckleberry. Priced from $1,000.
½ ACRE Mobile Home lots available, less than 30 minutes from town.
3 BRENTWOOD WATERFRONT lots with cabins (2 each). Gorgeous bay.
Call LORRAINE HETT 478-5835 — 478-2430.

WATERMAN & ASSOCIATES
REALTY LTD.
923 GOLDSTREAM AVE. - 478-9581

BRENTWOOD
BUILD AMONG THE TREES
Eight newly-developed lots facing park in a quiet cul-de-sac. Lovely trees, ferns, wild flowers. All underground services, plus lighting, curbs and paving. Lot sizes 8,100 to 15,274 sq. ft. Prices $29,500 to $37,000. Terms if desired. Llantair Crescent (off Wallace Dr. south of Marchant Rd.).
MARCONI REALTY
386-3941

A.E. LePAGE
WESTERN LTD - REALTOR

10 MILE POINT
One-third acre lot on Tudor with sea view. Well treed and offering reasonable seclusion. $49,500. Call ED HIGGIN 386-6331.

WENDE ROAD
ATHLONE WOODS AREA
New on the market, an A-1 building lot, approx. size 70x138'. This parcel has previously been landscaped—lawn, fruit trees, etc. and is ready to go at the asking price of $22,900. MLS. For further information call:
RON SEDGER
477-0191 479-3673
Royal Trust

BARGAIN
Nearly an acre in the Ardmore District. Cleared building site with trees for privacy. Priced right for a quick sale. Asking $29,000. ML 3298.
656-4891 ANNETTE WALLS
PEMBERTON, HOLMES LTD.
1000 Government St., 384-8124

SHAWNIGAN LAKE
Building lot — Worthington Road. $15,000. All offers will be presented. See this one before deciding! MLS
Call DAVID SCOTT anytime
385-3435
P. R. BROWN & SONS LTD.
762 Fort Street

CONTRACTORS
Neat lot with sea view on Chalet Rd. in Deep Cove. On municipal water, needs quantity of fill. For quick sale, $16,000.
477-0191 PADGE ELWELL 477-3988
The Permanent

LANSDOWNE
50x110 Fully Serviced lot ready to build on. Close to all amenities. Priced at $26,900.
386-8441 Oliver Douglas 598-3925
386-8441 Ted Wilkinson 652-2739
J. H. Whittome & Co. Ltd.

SEAVIEW
Albert Head overlooks Whiffy Beach. Affords marvellous view of Olympics. Asking $35,000.
478-5561 BOB PAUL 478-2477
BLOCK BROS. REALTY LTD.

FANTASTIC SEA AND ISLAND VIEW LOT
Was listed at $42,000 — will accept $37,900. Must sell. Inquiries 656-4046.

HIGH QUADRA — 2 TREED building lots on a quiet cul-de-sac, $27,900 each. Leo Van Dyk, 386-3585, or Don Munro, Victoria Realty Ltd.

SOOKE
HALF ACRE
Whiffin Spit Road, 383-4504

SOOKE, ATTRACTIVE WOODED properties on secluded road. 2 to 3 acres, from $22,000. Mountain views. 642-5508.

SAANICHTON — LARGE FULLY serviced lot, 10,000 sq. ft., mature trees, offers on trade on $26,800. Phone owner, 652-1551.

8 SERVICED LOTS, QUIET CUL-de-sac, $25,000 and up. 511 McKenzie Avenue, left off Carey Road.

BUILDING LOTS AVAILABLE, $21,000. 655-1772. Building lots available $21,000 652-1777.

QUIET HILLTOP AREA IN COLwood, ¼ acre to 2/3 acre lots, $26,000 to $45,000. Phone 658-5713.

2 ACRES WITH DRILLED WELL and driveway, 20 minutes from town, $29,500, 478-7383.

271 LOTS FOR SALE

Park Pacific
Proudly Presents
DEAN PARK ESTATES
In a class by itself, this fabulous development consists of fully serviced lots with a minimum area of 15,000 sq. ft. ranging in price from $32,000 to $44,000. In a beautiful natural setting — some with panoramic views of the Gulf Islands, Mount Baker and a parade of sailboats and ships.
Located in North Saanich, on the side of the mountain adjoining John Dean Provincial Park.
Underground hydro and telephone services; complete underground sanitary sewage system and treatment plant; underground domestic water system with 200,000 gallon reservoir for year-round water supply. Fully paved and curbed streets; fire hydrants and attractive street lighting.
Now is the time to choose your personal home in this exclusive residential community that will carefully grow here. There may never again be a development like this on the Saanich Peninsula.
Entrance close to Panoramic Recreation Centre on East Saanich Road, from Pat Bay Highway turn off at McTavish.
SALES OFFICE
656-7041
10:30 - 4:30
OR
George Black
382-2426
383-4124 anytime.
Park Pacific Investment Ltd.

BUILDING LOTS.
$17,900
Residential site, nicely treed, quite level, perc tested, .60 acre of Polymede Place. Out of Province owners. Must Sell — all offers. MLS. 32372.

$17,900
Seaview site, over 10 acres, well treed, road frontage. Views over Port San Juan Harbour. Nature lovers paradise. Terms considered. MLS. 29866.

$14,900
Lake Cowichan, central location level 60'x130' lot, all services. All offers including trades in Victoria considered. MLS. 30519.

$39,000
Esquimalt Townhouses site, approx. 11,770 sq. ft. zoned R3-T. All services available.
Possibility for 3 multiple dwellings. Must be sold. All offers considered. MLS. 31607.

For detail and viewing above 4 properties call:
HERB McDANNOLD
382-9191 BUS. RES. 384-6768
THE PERMANENT

DUPLEX LOT
GORDON HEAD
UVIC AREA
Corner lot with plans drawn for strata-title duplex. Price reduced to $36,000. Particulars from B. Lawless at 598-8323 or 382-7276.

ALSO
Single family residential lot in same area. Close to University, Racquet Club, schools and bus. Call B. Lawless at 598-8323 or 382-7276. TOWN AND COUNTRY REALTY LTD.

BROWN BROS. on LANSHARD
"People Helping People"

COWICHAN BAY
HOMESITE
Gently sloping and nicely treed lot with sea glimpse. Approx. 70x160. Sewer and water available. Located on Wilmot Rd. Owner will assist with financing.
Asking only $20,500
DON MESSAGE 477-3715
or 385-8771 (anytime)

CHRISTMAS HILL ESTATES
29 Quality Treed Lots
From 7,300-14,000 sq. ft. Located only 5 minutes from town adjoining the Christmas Hill Nature Park. A unique development in an ideal location for family living.
$31,500 - $39,500

Two large building lots in the High Quadra area. Restricted building sites.
$24,500 each

10-acre view lots located in Central Saanich. $62,500; $8500 down. Only 9 of 17 remain unsold.

For further information please call Rick Hawkes, Douglas Hawkes Ltd., 384-7128, res. 598-1937.

REYNOLDS RD.
7 lots on a special cul-de-sac, fully serviced, level and fringed by holly bushes. Close to shopping, schools, tennis court, play park. Well planned for extra parking and construction ease. Various sizes. Prices start at $28,500. 1160 Reynolds Contact:
BILL WESTGOTT
477-7284 Anytime
D. F. Hanley & Associates Ltd.

½ ACRE, OFF
DURANCE RD.
Surrounded by lovely homes, driveway with well on property; perc-tested, Price $22,500.
FRANK SALE
382-9191 Bus. (24 hrs.) Pgr. 738
IRENE VAN
382-9191 Bus. Res. 592-9194
THE PERMANENT

RURAL COLWOOD
15,500 sq. ft. residential lot located in an area of good homes. Build your own or we will build to your specifications.
Asking only $24,000
Shirley McLeod, 478-8220
Don Oakes, 478-4334
B.C. Land, 478-5568

"VERY NICE"
Lot 65'x132' located off Saanich Rd. in a quiet established area, level and easy to build on. MLS asking $26,900.
CURT SHUBROOK 477-4586
386-2911
WALL & REDEKOP REALTY

BEAUTIFUL BRENTWOOD
The last on Marchant Road, near the sea. Treed, good soil and serviced
Three—6100 sq. ft.—$23,000
One—9365 sq. ft.—$25,000
Owner, 652-3428, 652-2846

EXTRA LARGE TREED BUILDing lot 138x101 cul-de-sac Blenkinsop-Cedar Hill area. Zoned Single Residential. Secluded. $37,500. 598-5144 RALPH KELLER 388-4076
T. L. Mann & Associates Ltd.

SIDNEY — TWO SIDE-BY-SIDE lots, one has sewer, driveway, building permit, plans, power pole; second has water connection. $25,000 each, firm. 658-5554.

GORDON HEAD LOTS
1. From $28,000 up. 2. Sooke-Broomhill subdivision lots, $12,000-$13,500. Phone 478-1144.

2 ACRES LEVEL TREED LOT, Shawnigan Lake, on quiet cul-de-sac, sub-dividable into 4, $32,000. 479-9844, 112-743-5791.

VIEW LOT, IN FULLY DEVELoped Dean Park Estates. Building site cleared. Drive by 115 Pender Park and call 477-1297.

1346 CRAIGFLOWER RD., 80'x115', treed lot, suitable for modular home. 477-4674.

271 LOTS FOR SALE

OPEN FOR VIEWING
SAT. - SUN. - MON.
1:30-4:00
1 ACRE
ARDMORE ESTATES
Bordering Ardmore Golf Course off West Saanich Rd.
$35,900 to $43,900
Just ten of these exclusive estates properties in one of Victoria's choice residential areas. Each lot is secured with proven wells, hydro, telephone, cablevision and paved roads. The one-acre lots (or larger) provide ample room for that sprawling rancher, or your garden pool, or tennis court. Absolutely Victoria's best buy in lasting value. This may be your chance to purchase a quality lot right on a Golf Course. Financing available.
JACK HENDERSON
652-3684
HENDERSON REALTY LTD.
385-9741

LOVELY
RESIDENTIAL LOT
CADBORO BAY
Located on one of the most charming areas in Cadboro Bay, near the sea. Now in process of subdivision this 8400 sq. ft. will be fully serviced.
386-3124 TED BROWNE 658-8428
Seaspray Properties Ltd.

CATCH A FALLING STAR
Before it's lost in the night time blaze of Victoria lights seen from this nearly ½ acre lot on Wilmot Rd. (Triangle Mt.). A glistening seascape of busy Straits, bustling harbour and snow-capped mountains enchant the day time scene. Water, hydro, driveway and perc. tested. At $35,900, owner will consider trades and financing. Call GEORGE BLACKBURN at 598-3321 anytime.
JACK MEARS OAK BAY REALTY LTD.

Views of the mountains and seas on this south sloping property (almost 1 acre in size). Lots of trees for privacy—probably enough for a log cabin if you wish. Water and hydro to the property line. This is quite likely the best value today in the entire Sherringham Point area at the very realistic price of only $16,900. MLS.
656-4434 JOHN BUNYAN 383-7777
358-4434 BILL SIDHU 477-5382
WESTMONT REALTY (1977) LTD.

LOT FOR SALE
Serviced lot on deal end street near Sears and Cedar Hill golf course. Surrounded by new homes. Asking $29,500.00
479-7161 STAN JAMES 592-3740
NATIONAL TRUST

TWO LOTS ON NORRIS, DEEP Cove. $31,500. 656-3463.

GORDON HEAD, EXTRA LARGE treed lot, asking $33,000. 477-5015.

273 PROPERTY FOR SALE

180 Acres
16-Acre Lake
Near Victoria area virgin land having two houses — own domestic water system is ideal for nature lovers or institutional purposes. Asking $325,000. Please call LYLE WICKS 477-5151, 3855-2481.
Swinerton Stewart Clark Ltd.

1.77 ACRE FAMILY HOME, Brentwood Bay. Victoria Press Box 406.

¾ ACRE E. SOOKE, OCEAN views and Olympics, asking $23,500, after 5, 382-3447.

274 PROPERTY WANTED

CASH
Builder developer needs raw land, serviced land or projects, at any stage of development. All areas. No project too large or too small, quick decisions. Courtesy to all agents. Unicon Homes Ltd.
386-0130

"LAND WANTED": FOR HOMEstead site. B.C. or Western Alta. No services or development required. Water on property preferred. Please send details to: Rod Webb, No. 2—400 Slim Forest Road, Fort McMurray, Alta., T9H 3S5.

HAVE LAND OR PROJECT? We are interested in buying land for subdivisions, site for high, medium or low density, or revenue projects in progress. Phone Kasapi Construction, 386-6191.

WANTED: SUB-DIVIDEABLE land, property. We will help you subdivide. 652-1777.

280 ACREAGE FOR SALE AND WANTED

COUNTRY HOME
2½ acre estate in Prospect Lake district, ideally located midway between Victoria and Brentwood. Large cement block and brick home of over 2000 sq. ft. on main floor features 3 fireplaces with generous use of brick and wood. The family room leads into a 16x36 indoor heated pool housed in 28x60 brick building with thermo glass doors opening onto a private patio. There over 1100 sq. ft. second floor has 5 large bedrooms. Also a separate 2-car garage, all for realistic price of $198,500. For appointment to view call:
Bob Blacklaws Gordon Tews
479-4097 477-1841 477-2732
Block Bros. Realty Ltd.

16.34 ACRES
Located in sunny Saseenos. Ideal for Hobby Farming. Partially treed and some fenced pasture land. Older small cabin on property presently rented. Hydro, water and cablevision available. Offered at $64,900.

SOOKE REALTY LTD.
642-5426
BOB GEORGE 642-5670

TOP OF THE WORLD
2.63 acres with the loveliest views by day and the glitter of city lights by night. View this lot during the day but don't miss the night views before making your offer. MLS. June Corby, 478-8780. B.C. Land, 478-5568.

10 ACRES
$40,000
Act quickly on this choice of 2 treed pieces nicely located in Metchosin, listed exclusively with Grant MacFarlane, 386-3585, res. 479-8528. Victoria Realty Ltd.

NEAR MAPLE BAY, JUST EAST of Duncan. 180 acres of view, properly serviced by municipal water and not in the A.L.R. Subdivision potential. Priced at just over $2000 per acre. For information contact Paul Osborne, J. H. WHITTOME, LIMITED, 68 Station St., Duncan, B.C. 746-6161 or eves 746-5329.

2 ACRES
in quiet area of west Burnside. Lots of trees, $43,000. CLIFF SALMOND, GARDNER REALTY LTD. 385-7721 or 477-3626.

10-ACRE PARCELS
$39,800 WITH $2900 DOWN
388-6876 FOR BROCHURE

APPROXIMATELY 4.5 ACRES corner treed building lot, $42,000. 479-2765.

METCHOSIN, 2.01 ACRES, Brookview Dr. off Happy Valley Rd.; city water, $24,900. 478-6009.

2 ACRES IN METCHOSIN, 340 ft. frontage on Kongaroo Rd. Asking $38,000. 478-1364.

280 ACREAGE FOR SALE AND WANTED

WANTED
SAANICH PENINSULA
We have purchasers interested in 2 to 10 acre parcels, must be partially arable. If you have property for sale give us a call.
Jo Lennox 478-2562
Marilyn Moore 382-8015
Capital City Realty Ltd.
388-7567

285 UP-ISLAND PROPERTIES

THE "HISTORY MAKERS"
WHITTOME'S
CANADIAN HERITAGE

Rustic 3-bedroom log home on one acre, with convenience our forefathers never dreamed of! Thermostats to control the heat in every room, thermopane windows, ample kitchen cabinets and luxurious wall to wall carpeting. Owners transfer forces sale of this one-year-old dream-home int he popular Mill Bay area. Immediate possession, $52,900.
For more information please call Valerie Stretch — J. H. Whittome and Co., Limited, 254 Trans Canada Highway, 748-0331 or evenings and weekends, 743-4108.

Shawnigan Lake
100' Waterfront
$93,000
Executive LAKE FRONT HOME of 1,600 sq. ft Entertainment (21x24) living room with F.P. Separate 13x14 Dining room which leads to sundeck overlooking lake and your own BOATHOUSE AND WHARF. Country Kitchen (12x20) with room for summer guests or CARPORTS for those extra vehicles. ½ acre with CIRCLE DRIVE and separate BARN
477-7291 (Bus.) 592-6838 (Res)
D. F. H. REAL ESTATE LTD.

OPEN HOUSE, SUNDAY JULY 2,
2:00 TO 4:00 P.M.
At 2753 Linden Lane in beautiful Shawnigan Lake Country Club Estate. A superbly built solid log home with almost 3,000 sq. ft. of luxury living. Situated on over 2 acres of nicely treed property and located on a quiet cul-de-sac. Asking $129,000. ROSS LEIGHTON 598-2182 or RALPH NEWTON-WHITE at 592-1981.
JACK MEARS OAK BAY REALTY LTD.

COUNTRY RETREAT
At the exciting price of $43,900 you can enjoy your own 1 1-3 acre mini farm just 3 miles this side of Duncan, and a modern 2 or 3 bdrm full basement home. Be a weekend farmer.
CALL WALLY KING OR FRANK WILLIS 389-7557 OR 388-6275 Pager 741.
CAPITAL CITY REALTY LTD.

ARBUTUS PARK ESTATES
Waterfront lots with good beach. View lots and many lots with wooded privacy. 16,000 sq. ft. to 28,000 sq. ft. Close to marinas and good fishing areas. Terms and priced to suit. Further details contact D. Fraser, 758-9975; G. Watt, 753-6530; A. Armstrong, 468-7628. Beach Real Estate Ltd., 468-9311, 468-7628.

10 MINUTES FROM PARKSville, 15 minutes from Nanaimo. Ocean front home nestled in a cove, gently sloping front yard to level beach, over 1400 sq. ft. on main floor, ¾ basement with partly finished in-law suite; nicely treed, double carport, wrap around sundeck. 2 FPs, 36' LR and DR, lots of windows facing the beach. 11½ years old. An excellent buy at $93,500. To view call Eric Evans (eves. 752-9719). Pearson, Johnstone and Assoc. 248-3216.

COURTENAY
WATERFRONT
(100x200) on Robinson Lake, paved road. Priced $10,500.
NANAIMO
Almost 1 acre — area of nice homes. Priced $13,500.
Lena Ellsay
477-1841 477-5705
Block Bros. Realty Ltd.

MOVING TO PORT ALBERNI?
1. 3 BR house on a large lot shaded with fruit trees. $37,500.
2. investment property. $67,500. Next door to our 3 BR house. Both properties make a real investment proposition. Call:
478-5551 PIERRE BERUBE 474-2744
BLOCK BROS. REALTY LTD.

4.9 ACRES ALL FENCED WITH 5 stinchion barn, 2 garages and orchard. Very attractive 1600 sq. ft. home has 4 bedrooms, den, large kitchen, 2 separate dining areas, full basement. Close to arena and swimming. $90,000. Call Suzanne Prest, 246-3921 eves. of J. H. WHITTOM AND CO. LTD.

BUCHANEER BEACH
2 bedroom, furnished cottage, on ½ acre Insulated, heatilator fireplace, close to oyster beds, good fishing. Central location for skiers, only $22,900 656-3426 or 248-3862 Parksville.

AMERICAN WANTS TO SETTLE estate at a price for quick sale. Two room cabin, completely furnished located in the best deer hunting region on the upper west coast of Island, $7500. For details write Box 72, Zeballos, B.C., V0P 2A0. No realtors please.

SHAWNIGAN LAKE
By owner, 1 year old cedar home, 3 bedrooms, rec. room, 2 bathrooms, spacious, airy living room, unique fireplace, cedar ceiling, in sunny Shawnigan Lake, lots of extras; close to all facilities. To view call 743-4538 after 6 p.m.

SIDE MT. TZOUHALEM OVERlooking Cowichan Bay, 4 miles from Duncan, 2 acres, cedar chalet, 2 bedroom, large sitting room, half basement. Excellent water. Taxes $507. Private Sale. 748-6944 Duncan.

2½ ACRES PARKLIKE PROPERty, fruit trees, 3 bedroom house, 100% privacy, good vegetable garden; can subdivide into 9 large lots. Close to shopping centres. Full price $90,000, clear title. (112) 758-7777.

OPEN SUNDAY, 1 TO 4 P.M. 2-bedroom townhouses. Only 1 left in 14-unit, adult-oriented complex. Ideal for retiring. Price $28,900. 309 Mollet St., Parksville. Phone 530-3295.

SHAWNIGAN AREA, 2.46 ACRES, frontage on two roads. $21,900 MLS. $3,000 down. Or trade for small boat, sewered lot or "fixer upper" home. Leo Van Dyk, 386-3585. Victoria Realty Ltd.

SHAWNIGAN LAKE COUNTRY Club, 80'x110' lot, close to clubhouse and ready to build. Water mains, use of beach and all facilities. $14,900. S.P.P. Ltd. 656-6000.

LAKEFRONT CABIN, BUTTLE lake. Forested half acre. Winterized. $17,900. Harper Balkie. Coastland Realty. 112-287-7161, Res. 112-923-6990.

UNION BAY, 60 FT. TRAILER ½ acre panoramic view. Island Highway. Good water. Letter only—T. Resopndek, General Delivery, Courtenay.

QUALICUM LARGE LOT FOR sale. Garret Road area. $15,500. 479-4727.

CHEMAINUS, 2-BEDROOM home on 1 acre, municipal water; asking $43,900. Phone 246-4327.

VIEW LOT — SAVORY ISLAND, near Government Wharf, $7,000, 383-5595.

290 FARMS FOR SALE AND WANTED

22 BEAUTIFUL
SEAVIEW ACRES
Within Town Limit, on Hydro and Water (and proposed sewer line) AND set up for profitable Sheep-Horse-Cattle operation; fenced; comfortable 3-bdrm. home. Realistically priced. For details call B. Hutchinson 479-8429 and 479-1667.
J. H. Whittome & Co. Ltd.

290 FARMS FOR SALE AND WANTED

Dairy Farm
80 acres of marvellous seaview property with Jersey herd and quota, farm equipment and buildings, full irrigation, 3 bdrm. home and a guest cottage. Mill Bay area. Asking $425,000.00.
25 Acres — Mill Bay

25 Acres—Mill Bay
Older home and cottage, barns, Olympic-sized riding rink. Fronting on 3 roads. Excellent mixed farming opportunity. Owner anxious. Offers to $135,000.00.

Port Renfrew
22 acre farm, fertile soil in delta of San Juan River. 400 ft. river frontage. Some valuable timber. Barn and outbuildings. Comfortable 3 bdrm. home with fireplace. Has own generating plant to save hydro costs. Good chance to grow your own crops, raise your own animals, sell the surplus and enjoy the fishing! Only $87,500.00.

For details on above please contact
LISA MADIGAN 746-6990
PAT dougan 748-4566
TOM BURDGE 743-9194
PAT DOUGAN 748-4566
MALAHAT REALTY LTD. Box 40
Mill Bay B.C. 743-5525.

4.81 ACRES OF
FRUIT SALAD
(VEYANESS RD.)
Cherries, Pear, Plum, Apple, Rasp., Straw, Lollo and Loganberries, that you can sell from busy roadside stand. Balance of acreage in organic vegetables. Two BR cottage, outbuildings, spray and irrigation equipment. Field access roads in blacktop and concrete. FP. $139,000. MLS 33572.
477-6191 DOLORES MILES 657-2735
477-0191 F. COLUMBIN 479-0229
The Permanent

PAYS FOR ITSELF
4.67 acres, 2 houses, 10-stall horse barn, riding rink, within 5-mile circle, only $35,000 down. 479-6259.

293 GULF ISLAND PROPERTIES

HORNBY ISLAND
Cozy oceanfront ¾ acre lot with tiny private cove and 2 BR. panabode cedar home. A fine summer home in a beautiful setting. Asking $49,000.

Partially cleared 10 acres just five minutes walk from the ocean. Some large trees, asking $29,000.

Close to the ocean and next to a public beach accesss. A cozy cottage fully modern, with water, power, plumbing. Situated on a moderately treed tertile one acre lot. Asking $25,000.

DENMAN ISLAND
Perfect retirement home on 1 2/3 acre ocean front with walk on sandy beach. This property has a well kept 2 BR. fully modern home and guest cottage and double garage. Asking $79,000.

6.¾ acres with beautiful big maple trees, drilled well with lots of water and power at the front of property. $30,500.

6.38 Acres with 230 ft., a short walk on a grassy beachfront, located on paved road with power. Asking $37,500.

Call Gil Humphreys
537-5515 or 537-2120 Eves.

GALIANO ISLAND
Beautiful beach front home on 1.93 acres. Gulf side. 2 BR. Dining room, utility, brick fireplace, W-W rug, Coppertone appliances, double carport with insulated storage. 12 x 18 workshop. $92,500.

Modern comfortable family home on 2.29 acres with large workshop, full basement, 3 BR. dining rm. utility, stone fireplace. A-O Furnace, rec room, 2 bathrms, Rugs and drapes. $75,000.

Just like new, little house on ½ acre. Grass and trees, drilled well, appliances and rugs. Not far from village. Only $32,500.

Call Galiano Branch Office.
Jean Lockwood 539-2250

PENDER ISLAND
2 BR. HOME
New 1248 sq. ft. home, with large finished rec. rm. Superbly finished with plush wall to wall throughout. Situated on two-thirds of an acre. Treed lot on quiet cul-de-sac. $63,000.

2 BEDROOM PANABODE
937 sq. ft. custom designed home. Features stone heatilator F.Place mahogany cupboards. Separate panabode garage. 1.1-3 acre ideal for gardening. $44,000.

RUSTIC COTTAGE
320 sq. ft. plus sleeping loft. Well constructed cabin featuring handhewn timbers. Requires interior finishing. All plumbing installed, on sewer. Situated on secluded ,6 acre, southern slope. $18,000.

LODGE
400 ft. oceanfront $165,000.

DINING RM. & LOUNGE
on oceanfront, $75,000 plus stock and equipment.

Call Manfred Burandt
Island Resident, 629-3271.

SALT SPRING
VIEW HOME
Designed for gracious country living this spacious 3 BR. Home is located on 7.1 acre, overlooking Trincomali Channel. Tastefully decorated the home features sunken living room with fireplace, family room with franklin stove, built in appliances, views from every room and much, much more. Add to all this private beach access, 135' of beach and seasonal moorage. Yours for only $87,900.

Call Bob Tara.
653-4435 or 537-5515 Days.

Salt Spring Lands, Ltd.,
Box 69,
Ganges, B.C.

PIER

"Yes, I use the Classified Ads to tell people about my business . . . it's effective and inexpensive."

"The Classified Ads found me a job and a place to live . . . it's a great place to save money!"

"I use the Classified Ads whenever I have an item around the house to sell! And when I want to buy something, then I read them!"

"It's important to save money when you're a young family . . . we use the Classified Ads and shop for our needs there too . . . because it's convenient and it saves us money."

"It's surprising how quickly you can sell things with a Classified Ad!"

"The Classified Ads really work!"

The Daily Colonist
Victoria Times
CLASSIFIED ADVERTISING
386-2121
Mon.-Fri., 8 a.m.-6 p.m.
Saturday, 8 a.m.-5:30 p.m.

Salmon work begins for Nimpkish

By JACK FOSSUM
Colonist Correspondent

ALERT BAY — Work has begun on a salmon restoration program for the Nimpkish River, to be undertaken by members of the Nimpkish Indian Band with the co-operation of three resident biologists on a $290,000 grant under the Salmonid Enhancement Program.

The four-year research and restoration project will be under the management of Basil Ambers of the Nimpkish band and will provide jobs for 16 workers, many of whom are graduates of the band-North Island College sponsored aquaculture program.

The three resident biologists are Dan Gillis, Michael Berry and Bill Pennell.

A target of two million eggs hatched and released is set for the four-year program, with further increases in the following years.

Biologist Gillis said the Nimpkish River sockeye run is unique in that the runs spawn early and the fish are considered extraordinarily tasty.

The run has declined from a million annually to approximately 20,000.

Under the program, a three-year study of the Nimpkish Lake system will be undertaken to determine among other things the abundance of plankton and if fertilization is needed. Juvenile sockeye spend a year in the lake and the presence of plankton determines the number of smolt that can be supported.

The study will also seek to pinpoint the problems each species of fish in the system encounters, and correct them.

Coho and spring salmon spawn in the feeder streams of the Nimpkish. These have been jeopardized by logging, according to Gillis.

The streams will be cleaned up where necessary and incubation systems will be developed for chum and pink salmon.

These species have also declined in numbers, says Gillis, but have reached a low but steady level of survival.

A counting fence is also planned for the river as well as studies to determine what kind of fish spawn in what habitat.

Folkfest

Today filled with events

PORT ALBERNI — The city will celebrate Canada's birthday with the 1978 version of Folkfest, to be held at Glenwood Centre today.

The event will begin unfolding with a parade along 10th Avenue to the centre at 9 a.m.

Official opening ceremonies will begin at 11 a.m., with Mayor Jim Robertson, Judge Francis Elford, Miss Alberni Valley Sandra Raeder and Comox-Alberni MP Hugh Anderson all in attendance.

The day's activities will include a *parade of nations*, fashion show, a showcase of talent, a special show and free pony rides for children, booths for many nations and an international soccer tournament.

Events at Glenwood will come to a close at 5:30 p.m., but celebrations will continue at the Alberni District high school auditorium at 8 p.m., featuring the Supertones Steel Band from Trinidad.

Admission to all events will be free.

Meanwhile in Nanaimo, there will be a different show after the weekend as that city's heritage committee will meet the bulldozers when they show up Tuesday morning to begin razing the fire-charred Haslam Hall.

The committee will be trying to preserve something cheaper than the two bay windows it had originally hoped to salvage.

The windows, which are part of the building's distinctive exterior, are on the first and second floors. Although the glass is gone, they are otherwise intact. Fire gutted the historic structure last Christmas Eve day.

The committee changed its plans when estimates for the removal of the window sections came in as high as $15,000.

The committee, armed with a budget of about $2,000, will be on site to try and pick up some of the more reasonably priced items from the former Nanaim landmark.

—Ruth McKellar photo

Learning what it's all about

Environment day was observed recently by students of Cumberland junior high school with a trip to Cumberland Lake. During the day students participated in hikes, learned about canoe safety, swam in still-chilly waters and learned how to fire clay in outdoor fire.

Average Joe eyed

NANAIMO — The next step in the project to revitalize this city's downtown core will be the establishment of a development corporation to provide the vehicle to do the job.

Response to a public meeting on the redevelopment project was great, said Nanaimo architect Dave Spearing, who is co-ordinator for the project, and now the group must organize itself to get the job done.

About 200 people attended the meeting to discuss the downtown revitalization possibilities, and some of those 200 pledged $100 each as seed money for the development corporation.

Also to be considered by the group is another type of membership, for the average citizen, who does not have the $100 that a business may be willing to put into the project, but still wants some means of input.

The development corporation for the downtown, Spearing said, may go out and sell development opportunities, or it may do the development itself.

But, however it works, it will be a medium for the community itself to guide the redevelopment of its own downtown.

This type of development will give the downtown more character than any overall shopping mall development could ever have, Spearing said.

Downtown merchants, in Nanaimo and elsewhere, have a history of being individualistic, with difficulty getting together on a project, he said.

But, if the development corporation can build on that individuality instead of letting it become a stumbling block, the result will be a city centre with character and appeal, he said.

Individual problems and complaints will be tackled one by one and merchants and residents alike will be guaranteed an input into the planning of downtown redevelopment, he said.

"There were a tremendous number of excellent comments. For example, people who had previously given up on Nanaimo as a place to invest had come from Vancouver to offer their support for the project," Spearing said.

Spearing said that he was encouraged by the number of community groups that were represented at the meeting to ask for different types of input and features in downtown development. He cited the request for facilities for the handicapped, and the request for a means for the average citizen to participate in the group as examples.

"We do want all of the people of Nanaimo to be involved."

Smile show

PORT McNEILL — Grace McCarthy's request that the regional board proclaim a Smile Week has met with nothing but frowns from board members at their regular meeting June 21.

Instead of complying with the minister's request, the board passed a motion asking the provincial secretary to stop wasting taxpayers' money on "phoney campaigns."

When a letter from the minister asking reginal support for this year's Super Smile campaign came up on the agenda, director Fred Mantic of Holberg observed "they spent something like $2 million on the smile campaign, and I've just read they are spending another half-million for the super smile campaign. When I read these figures, as a taxpayer, I don't smile."

Mantic then introduced a motion that "we write to Grace McCarthy and tell her that if she would refrain from spending two and a half million on phoney campaigns, we would really smile."

Litter bits of hope on Wellington front

NANAIMO — There may be a glimmer of hope in solving Wellington junior high school's litter and vandalism problem.

At this week's school board meeting, there was dialogue on the subject between board members, Wellington's student council, the superintendent of schools and various other interested individuals.

The discussion was sparked by a memorandum from Trustee Dick Winkleman, who proposed various ways of dealing with the situation — including the cancellation of all field trips and sports activities until the problem was solved.

Student council members said they thought Winkleman's proposals were too harsh, but they did vow to make a concerted effort next year to keep the school in better condition.

After a lengthy discussion, the board agreed to act on at least some of Winkleman's proposals, one of which will see the school building and grounds upgraded over the summer months.

When the next school term begins, the students will be given a two-month trial period to prove themselves. If litter and vandalism continues, stricter measures will be taken, including the possibility of extracurricular activities being cancelled, and students being suspended.

Nanaimo school board trustees will meet with the student council in November to receive reports on how they are dealing with the problem.

Also at the meeting, a local resident who wants the return of the strap to Nanaimo schools, appeared before the board. Armed with a petition, Mrs. Marlene Haskins told the board she believed that corporal punishment in the schools would teach children to respect the rights and privileges of others. The board passed a motion calling for a public meeting on discipline. The date of the meeting will be announced later.

In other business, the board agreed in principle with a suggestion from the Qualicum school board on how to solve a boundary problem.

The agreement opens the way to further discussion with the Qualicum board on how to deal with the problem of School District 69 children attending Nanaimo schools. Qualicum has suggested that the issue can be straightened out by establishing new boundaries through an equitable trade-off of taxable lands.

In other business, trustee Winkleman said he wants to see salary negotiation for both teaching and non-teaching staff opened up to the public. That touchy issue will be discussed at the board's next meeting in July.

Boy dies

COURTENAY — RCMP said Scott Foster, 12, of Richmond, died in hospital early Friday from injuries received June 18 in a two-vehicle collision 30 kilometres south of here.

B.C. HYDRO & POWER AUTHORITY
For Sale by Tender
As Is Where Is
REF Q762

5½ miles of Wood Box Flume supported by trestle structure.

Tenders in sealed envelopes for purchase and removal of all or portions of above Flume will be received in office of the Production Supervisor at 2920 Quesnel St., Victoria up to 12 Noon, July 1978.

Location of Flume — Jordan River, B.C.

For inspection and tender forms contact Mr. R. W. Neilson, 2920 Quesnel Street, Victoria, B.C., telephone 479-9311, Local 233.

INVITATION TO TENDER

In the Matter of the Receivership of Holiday Lawn & Leisure Products Ltd.

Office furniture and equipment.
Honda, Suzuki and Can Am motorcycle parts.
Miscellaneous motorcycle accessories.

Goods may be viewed at 3080 B Cornox Road, Courtenay, B.C. on Friday, July 7th, 1978 from 1-4:00 p.m.

Sealed bids to be received in the offices of: Wilson, Hayes, Lloyd & DeBeck, Chartered Accountants, 208 - 435 Trunk Road, Duncan, B.C., V9L 2P5, before 11:00 a.m. Friday, July 14th, 1978.

Any further enquiries should be directed to Mrs. Handy at 746-4406.

NOTICE TO CREDITORS

In the Matter of the Estate of GEORGE ALEXANDER REID, otherwise known as GEORGE A. REID and GEORGE REID, deceased, of 2550 Sinclair Road, Victoria, British Columbia.

NOTICE IS HEREBY GIVEN that creditors and others having claims against the Estate of the above named deceased are hereby required to send them to the undersigned Executrix at 3750 Shelbourne Street, Victoria, British Columbia, V8P 4H4, on or before the 20th day of July, 1978, after which date the estate will be distributed, having regard only to claims to which they then had notice.

IDA MURIEL REID,
Executrix.

By her Solicitors:
McMARTIN, MORRISON & McKAY,
3750 Shelbourne Street,
Victoria, B.C.,
V8P 4H4

NOTICE TO CREDITORS

In the Matter of the Estate of Myrtle Rhea Hunt, late of 1037 Craigdarroch Road, in the City of Victoria, in the Province of British Columbia, deceased.

CREDITORS and others having claims against the above Estate are required to send full particulars of such claims to The Royal Trust Company, P.O. Box 580, Victoria B.C., on or before the 15th day of August, 1978 after which date the estate's assets will be distributed, having regard only to claims of which the executors shall have received notice.

DATED at Victoria, British Columbia, this 26 day of June, 1978.

THE ROYAL
TRUST COMPANY
P.O. Box 580, Victoria, B.C.
Executors

By their Solicitors:
CAMERON, BURNS & COMPANY
611-620 View Street
Victoria, B.C.
V8W 1J6

SCHOOL DISTRICT
No. 68 (Nanaimo)
395 Wakesiah Avenue
Nanaimo, B.C.

Tenders are invited for the supply of PHYSICAL EDUCATION EQUIPMENT.

Details and Tender Forms are available from the Purchasing Department (754-5521). Tenders will close at 11:00 a.m. July 12, 1978.

The lowest or any tender will not necessarily be accepted.

L. M. Tillapaugh,
Purchasing Officer

NOTICE OF CIVIL ACTION

HIRAM SILAS CAIRNS
Victoria, British Columbia

TAKE NOTICE that an action has been commenced against you in the Victoria Registry of the Supreme Court of British Columbia, Canada, number 487/1978 by Canada Trustco Mortgage Company, formerly The Huron and Erie Mortgage Corporation as Petitioner, in which the Petitioner's claim is for an Order of Foreclosure against lands and premises legally known as described as follows:

Lot 6, Section 2, Goldstream District, Plan 27836

And that it has been ordered that service of the Petition of Foreclosure and supporting Affidavits in the said action be effected on you by this advertisement. If you desire to defend the said action, you must within eight (8) days from the publication of this advertisement, inclusive of the day of such publication, enter an Appearance at the Victoria Registry of the Supreme Court of British Columbia, Canada. In default of such appearance within the time prescribed above, then the Petitioner may proceed in the said action and you will not be entitled to further notice and damages and other relief may be given in your absence.

H. H. Tate
Deputy District Registrar

RIFLE AUCTION

(On the Instructions of the FISH AND WILDLIFE DEPT., THE SHERIFF in DUNCAN and PRIVATE CONSIGNORS.)

TUESDAY, 7 P.M. One Day Viewing Only—Day of Sale

ESTATE AND CONSIGNED FURNISHINGS: Down-filled Loveseat, 8-Pce. Modern Dining Ste., Wal. Executive Desk, Oak Swivel Exec. Chair, Sm. Mahog. Kneehole Desk, Welsh Dresser, Marble Top Occ. Table, Simmons Double Hide-a-bed, Oak Leather Top Desk, Modern Wal. Dining Ste., Maple Captain's Bed, Sets Uph. Flexsteel Chairs, Wal. Bedroom Furniture, Drop End Couch, Pr. Single Beds, Many More Quality Items. **APPLIANCES:** Danby Rangette, Viking Continuous Clean Range, Kenmore 30" Range. **TVs AND STEREOS:** Noresco Component Set, Fleetwood Colour Portable. **RIFLES Incl.:** .45 Single Action Colt and Other Handguns, 20 Ga. Pump and other Shotguns, Belgian FM Semi-Auto, Mag 8 mm. Cal., Remington M540XR Target and Many More Rifles. Over 60 Lots. (Catalogues Available on Request. **OF INTEREST:** Canteen Sterling Silver Flatware, Hudson Wall Clock, Llama Skin Rug, Lg. Copper Tracy, SCM Electa 110 Port. Typewriter. **MUCH, MUCH MORE.**

PAYMENT AND REMOVAL BY WED. 5 P.M.

AUCTION CALENDAR
Of Highlights to Our Regular Tuesday Evening Sales.
JULY 11th — Book and Prints JULY 25th — Jewelry
JULY 18th — Estate and Antique AUG. 1st — Stamps
For Details and/or Consignment Information to any of these sales please contact **John Boyle or Don Cal.**

LUNDS AUCTIONEERS and APPRAISERS LTD. 926 Fort 386-3308

Western Food

OPEN 9-9 WEEKDAYS — SATURDAYS 9-6 SUNDAYS

772 Goldstream Ave., Langford
AT WESTBROOK SHOPPING CENTRE

Prices Effective July 1, 2, 3, 4 — We reserve the right to limit quantities.

OPEN JULY 1ST 9 A.M. TO 6 P.M.

JULY 1, 1978

CANADA DAY SALE

REG. GROUND BEEF Fresh lb. 98¢
FRESH TURKEYS lb. 89¢
FRESH WHOLE FRYERS lb. 79¢
(UTILITY)

Gr. 'A' Beef Whole ROUND STEAK lb. 1.99
Gr. 'A' Beef RIB STEAK lb. 2.29
Fresh Cut-Up FRYERS lb. 89¢

POPULAR ITEMS FROM KRAFT

Canadian CHEESE SLICES 2 lb. pkt. 2.99
VELVEETA CHEESE 2 lb. pkt. 2.99
CHEEZ WHIZ 1 lb. jar 1.49
MIRACLE WHIP 48 oz. jar 1.89
MAC and CHEESE DINNER 7½ oz. 4 pkgs. 1.00

COFFEE Chase and Sanborn lb. 2.89
ICE CREAM Palm 4 litre pail 2.69
COTTAGE CHEESE Palm 500 ml 77¢
TOMATOES York 28 oz. 2 tins 99¢
MARGARINE Western Family 3 lbs. 1.29
SHREDDED WHEAT Cereal, Nabisco 600 g 89¢
GOLDEN HONEY Cereal, Nabisco 350 g 69¢
LAUNDRY POWDER Sunlight 2.4 KG 2.69
GARBAGE BAGS Tuck Heavy Duty Outside Pkg. of 10 69¢

MORE SAVINGS FROM LIBBY

TOMATO JUICE 48-oz. tin 69¢
RED SLICED BEETS 3 14-oz. tins 1.00
UNSWEET or SWEET ORANGE JUICE or SWEET GRAPEFRUIT JUICE 48-oz. tin 89¢
PORK N BEANS
ALPHAGETTI
ZOODLES
RED KIDNEY BEANS
SPAGHETTI 2 14-oz. tins 79¢

WATERMELON Ripe, Whole lb. 15¢
LETTUCE Crisp, Head 39¢
CHERRIES Washington Bing lb. 79¢
PINEAPPLES Large Hawaiian ea. 79¢

6-30

MORGAN

FRED BASSET

JUDGE PARKER

ARCHIE

RIP KIRBY

BLONDIE

MARY WORTH

Hi and LOIS

KERRY DRAKE

MOMMA

M. V. Chesnut's Garden Notes

Next time you go fishing in Saanich Inlet, take a good look at the rocky shore between Brentwood and the Goldstream end.

After all that preparation of soil in our gardens, it is somewhat disconcerting to see so many trees and plants growing in those weatherbeaten rocks, thriving in cracks with not much more than a cupful of washed-in soil to support them.

Actually, there are quite a few plants which will not only eke out an existence in a crack in the rocks, but will actually flourish in the vertical face of a rock wall with little or no soil around the roots.

Wallflowers, of course, come immediately to mind — that's how they got their name — and under suitable conditions, snapdragons will seed and reseed themselves in the crevices of a rock wall and seem perfectly at home there.

Certain carnations and pinks are found in nature growing in chinks of chalky cliffs — the Cheddar Pinks are a good example, growing in inaccessible steep walls of the Cheddar Gorge in England.

The pickings must be pretty slim in such a spot, and one would be inclined to think that such plants have learned to live on air!

Actually air does play a very important part in the nutrition of plants, as it is the source of all the carbon which plants must have in order to grow, but air is not the only source of food in such cliff dwellers.

Rain, for instance, contains small quantities of plant-nourishing minerals, particularly during and following flashes of lightning in thunderstorms.

The mortar in an old wall and the limestone in the rocks contain lime, providing calcium for the plant's growth, while the acid excretions from the plant's roots can dissolve and make available other minerals contained in the stone. And in this way the essentials for plant growth are gathered — even from apparently bare rock.

Another interesting aspect of plant nutrition is the way plants deal with their food as compared with the same process in humans and other animals.

We obtain our food requirements by eating highly complex compounds, all obtained directly or indirectly from the leaves of plants, and we break them down within our digestive systems into simple essential elements, excreting the useless residue.

Plants reverse this process. They take in only simple mineral salts through their roots, pump them up in solution into their leaves, and there, through a marvellous process powered by the light of the sun, the leaves build up or elaborate the complex nutrients required — the sugars, starches, proteins and carbohydrates.

Man has succeeded in duplicating this process in the laboratory as an experiment, but the process takes more than a month to complete. The plant makes this conversion from simple minerals and gasses to complex nutrient compounds in a matter of seconds.

I have mentioned before that every scrap of food we eat comes directly or indirectly from the leaves of plants. If you look over your pantry shelf and refrigerator, I don't think you can find a single item — except salt — that didn't originate in the vegetable kingdom.

Grains, seeds, fruits and root vegetables are all formed from nutrients manufactured in the leaves. All our meat animals are fed with grains and leaves.

This holds even for seafood. Big fish eat little fish, and so on down the line to the last link in the biological chain, tiny floating sea plants called plankton.

Whether you like it or not, all of us, in the final analysis, are strict vegetarians!

Stuart Rosenberg

Recently, a newspaper story of the untimely, accidental death of one of the world's great men sent a shiver down readers' spines. Not that he died — but how he died.

The report described how Sir Raymund Hart, the man who developed Britain's radar defence system at the outbreak of the Second World War, and one of the great geniuses in the field of electronics, came to his end: He picked up the live end of a 240-volt electrical connection while barefoot.

"It was the sort of mistake a chap who could not change a fuse would be unlikely to make," said his son. "And yet my father, a genius in electronics, made just such a mistake. Maybe he became over-confident about electricity."

Of course, Sir Raymund may have been daydreaming while intricately involved in pondering a serious scientific problem and in the pursuit of the complicated got struck down by the obvious. Most likely, however, he made a foolish error in judgment — even scientists are prone to fatal mistakes — errors of judgment in their own area of experiness, which even laymen wouldn't think of committing.

Ours is an "expert" society so highly involved and so technical that most of us leave decisions and conclusions to those whom we think are more competent. We worship the specialist and deify the technician. But, truth to tell, while they often look like gods, they sometimes act like fools. They take the adulation of the public far too seriously, imagining themselves really to be what the less-informed public thinks they are.

There are no greater follies than those of the so-called wise man. When he errs — he errs big! He may be sure of his knowledge; he is, often, much less sure of himself. Sometimes his overconcentration and "expertness" serve to trip him up; he thought he knew everything, and he should have known better.

Hitler's professors were men of great scientific achievement who stood in the forefront of human intellectual attainment. But they were capable of being used and prostituted to destroy human life barbarously — in cheap, efficient and scientific ways. They were outstanding technicians — but as men, they were dupes and knaves. They made no small, insignificant errors — theirs were big, massive — expert!

We admire proficiency and mastery and in our technological age, those who know a lot about precious little reach top status. In blind unsophistication, we snub broad, human knowledge in favor of "specialized" information. Or what is worse: We disqualify the good man on the grounds that he is not the best man. The obverse is more likely: The best man is not always a good man.

Over-confident in what he thought he knew about electricity, Sir Raymund went to his death. Here is a parable for our times, when men are so certain that they will get to the moon and master the heavens. What about this poor earth? What has their confident knowledge achieved for them here — here, where the "experts" know not enough to save their own lives?

Taught the prophet with incisive understanding:

"Let not the wise man
glory in his wisdom;
Neither let the mighty man
glory in his might;
Let not the rich man glory
in his riches . . ."

The real wisdom lies not in the confidence that we know, but in humble recognition of how little we do.

Humility, not arrogance, may yet lead us to that greater wisdom which can help save us all.

Melvin Maddocks

One of the glories of summer that excites the imagination — say, about February — is the picnic. Idyllic, with a slight accent of nostalgia, the picnic (as viewed from winter) depicts itself in the style of *fin-de-siecle* Impressionism.

Ladies in hoop skirts, sensible shirtwaists, and hats with ribbons sit across a spread tablecloth from men in Norfolk jackets, flannel trousers and boaters hats. Everything is seen through a filter, as in a dream — the grass, the river, the trees on the other side, the sky above.

Not an ant is visible. No breeze lifts the corners of the tablecloth from the grass or blows dust on the open loaf of bread until one's teeth grit on edge. The portents of rain are nil. What Garden-of-Eden bliss! Everybody looks as if it would be possible to sit or semi-recline in those propped-L positions forever.

In February, in March, in April the picnicker can hardly wait. Then in May when summer dreams become possibilities and in June, when there are really no excuses, the picnic-fantasist backs off as if he had set up this scene under a beehive. Why?

Partly it is that business of dismal actuality — ants on the watermelon, sand in the sandwiches, the patter of unpredicted raindrops on melting ice cubes. But even more than Nature's little irregularities the real picnic-damperer is people. We late 20th-century folk, who know how to do everything, no longer know how to picnic.

The plastic basket of peanut butter sandwiches and potato chips, the Styrofoam chest of soda pop ("Did we forget the bottle-opener again?") — this picnic of expediency, so resembling a highway stop at a gas station's slot machines, is not the answer. Leisure, grace, the whole sunny serenity of the picnic-in-our-February-head is missing.

But if not the fast-food-picnic route, where does one go? Once upon a time there were catered picnics — the stuff Edith Wharton novels are made from. The picnickers journeyed to their site in chauffeur-driven limousines. One imagines liveried servants smoothing down unruly blades of grass as they lay out the white linen, the sterling silver, the Wedgwood, and — voila! — the pheasant under glass.

We would not go that far. But every June about this time we do read the chapter on *Picnics* in Emily Post. The menus are enough to make a picnicker go happily mad in the June-day sun. Steak, lamb chop, swordfish, chicken, lobster, baked potatoes, corn, mixed green salad, and for dessert angel cake and fresh strawberries.

Mrs. Post is one of those picnickers who accept no gormandizing limitation. If one were to lift the roof off the Ritz, that would be about what a Post picnic guest is entitled to.

Every June we slap *Etiquette: The Blue Book of Social Usage* — with all decorum, of course — and shout out loud: "That's the picnic for us!"

But then every June we read on about "check lists" and the imperative need for picnics to be "organized" and "well managed."

"It is important," Mrs. Post writes very firmly, "to make as careful preparations as you would were you inviting people to dine or to lunch with you at home."

The vexations, it seems, even begin with the fellow picnickers you invite. "Nothing," Mrs. Post warns, "is so dampening to the enjoyment of a picnic as the presence of one or more fault-finders who never lift a finger, but sit and complain."

Well, that's our friends all right.

At any rate, whether our fellow picnickers are complainers or not, we're just not up to slaving over a hot briquet. Nor do we wish the task on anybody else. We just want to pose there like the people in Impressionist paintings and be miraculously fed Mrs. Post's menu — we're very partial to angel cake.

The difference between fantasy and actuality always has been one of our problems anyway. When we get it sorted out in all the other areas of life, some June, we swear, we're going to have an nice, simple — and absolutely perfect — picnic.

James Bacon's Hollywood

HOLLYWOOD — Don't know whether it's some kind of modern record, but the wedding of **Marjoe Gortner** and **Candy Clark** the day after the final day of shooting on *When You Comin' Back, Red Ryder?* is unique.

Location romances between the stars of movies happen all the time. There's always so much time between camera set-ups. What else are you going to do? Play chess like **Duke Wayne?**

Last one I remember was **Buddy Rogers** and **Mary Pickford,** when they made *My Best Girl* in the late 1920s. And they're still married.

Ingrid Bergman was so intense in her acting that she fell in love with most of her leading men. **Gary Cooper** once told me that during *Saratoga Trunk,* he never had a woman so in love with him as Ingrid was. The day the picture finished, he couldn't get her on the phone.

So maybe Marjoe and Candy are eligible for the *Guinness Book of Records.*

On the same subject, **Burt Bacharach,** following his successful tour of South America, embarks on a tour of the United States with the gorgeous **Jane Oliver.** First two stops are Niles, Ill., and Pine Knob, Mich.

Now, what's a sex symbol like Burt going to do in a place called Pine Knob with a beautiful girl singer in his show?

Got a call from a friend in London who said he listened to me on the BBC tribute to **Bob Hope** on his birthday. Said Lord **Laurence Olivier** was my opening act and **Danny Kaye** the narrator-host.

Bet the show played big in Eltham, England, where Hope was born 75 years ago.

Told **Charles Thompson,** the producer of the show when he taped it here, that Hope is so rich he doesn't even carry an American Express card. He takes **Karl Malden** with him on all his trips.

Highlands

45-acre freeze brings dispair

The 45-acre land freeze in the Highlands district has put at least one resident on the verge of foreclosure, Capital Region Board chairman James Campbell told board members Wednesday.

He said the subdivision restriction had been imposed some years ago when high density, low cost housing had been planned for the district, and the provincial government was doing land banking. At that time it was the quickest way of ensuring that individuals did not subdivide until over-all development had taken place.

Since that time, Campbell said, he had had a number of requests to have minimum lot sizes reduced and the planning department had been asked to recommend changes.

"Unfortunately the planning department has fallen into the habit of thinking the 45-acre parcel size is an end in itself, rather than a temporary means to achieve an objective, and nothing much has happened," said Campbell.

Some residents, he said, were acutely distressed because they bought thinking that at a later date they would be able to do some modest development on the land to offset costs.

"Now we have one person who is being foreclosed because there is no way this person can realize anything from the property."

The board had on hand a letter from Municipal Affairs Minister Hugh Curtis who said he had had requests for assistance from four property owners who were concerned about their plight within the 45-acre minimum parcel freeze.

"They see no means of reducing the extent of their capital assets and overhead without surrendering everything they have worked so hard to build up," said Curtis.

Curtis asked the board to examine the problem and to consider the fact that the minimum parcel size across the border in Saanich is 10 acres, and that people who can afford to hold large acreages within such a short distance of downtown Victoria would probably support the 45-acre minimum.

Curtis said that continuation of the freeze now that a local settlement plan had been prepared might be construed as denial of reasonable use to allow the district to gain a greenbelt without paying compensation.

Campbell said he had some sympathy with Curtis' position.

It was decided to write to the lawyer representing the person threatened with foreclosure and tell him that active consideration was being given to lifting the freeze in the Highlands.

Langford director Ed Lubick said he hoped that people would not interpret the move as meaning that vast changes were in the offing.

"We haven't given any sort of commitment, but we do want to give some sort of relief where we can and where it is necessary."

Over-all changes, he said, would come only after careful planning.

"We want to do this properly, and I don't want to raise false hopes that vast changes will take place overnight."

Satellite marks world day

A Toronto weather satellite data station was inaugurated this month by federal Environment Minister Len Marchand to mark United Nations World Environment Day.

The receiving station has a 10-metre dish to receive and process earth pictures from an international weather-watching satellite.

The satellite was launched by the United States and was one of five put into stationary orbit as part of a global atmospheric research program sponsored by the World Meteorological Organization.

The U.S., the USSR, Japan and the European Space Agency are taking part.

Woolco

SPECIALS FOR YOUR FAMILY, YOUR HOME, AND YOURSELF - JUST SAY "CHARGE IT"

MONDAY IS 1.44 DAY

SALES PRICES EFFECTIVE FOR ONE DAY ONLY OR WHILE QUANTITIES LAST . . . WE RESERVE THE RIGHT TO LIMIT QUANTITIES.

Wearing apparel

Women's Nylon Briefs — Cotton gusset; o/s. White, Beige, Pink, Blue. ..... each 1.44

Ladies' Seamless Briefs — Cotton gusset; one size; white only. ..... each 1.44

Ladies' Printed Briefs — 100% Nylon or Acetate/Polyester. S-M-L and one size ..... each 1.44

Ladies' Tank Tops — Sleeveless; stripe or floral; S-M-L. ..... each 1.44

Tennis Visor — Assorted styles ..... each 1.44

Polyester Scarves — Assorted colours for every occasion ..... each 1.44

Girls' Halter Tops — Shirred tops, sleeves or sleeveless. One size ..... each 1.44

Girls' Bikinis — 100% Stretchy Cotton; White, Blue or Pink; 8-12 ..... 4 for 1.44

Girls' Acrylic T-Shirts — Green, Yellow, Blue or Red; 4-6x ..... each 1.44

Girls' Bikinis — Floral print, stretchy Arnel.4-6x ..... 4 for 1.44

Children's T-Shirts — Canadian map; White with Navy trim. 4-6x ..... each 1.44

Boys' Shorts and Undershirts — Assorted prints; 4-6x ..... 2 for 1.44

Terry Cotton Soakers — Pink, Blue or Yellow; 2-3-4 ..... 3 for 1.44

Toddlers' Shorts — Blue, Red, Yellow or Orange; 2-3-3x ..... each 1.44

Toddlers'-Girls' Bikini Underpants — "Walt Disney" characters on patterned white; 2-3-3x .. 2 for 1.44

Boys' Swimming Trunks — 100% Nylon; Red, Blue, Green or Yellow; 2-3-3x ..... each 1.44

Toddlers'-Boys' Undershirts and Briefs — Polyester and Cotton; White on patterned Blue, Green or Gold; 2-3-3x ..... 2 for 1.44

5-pack Plastic Pants S-M-L. ..... 2 pkg. 1.44

30" x 40" receiving Blankets — Machine washable; various patterns ..... each 1.44

Infants' Shorts — 100% Polyester; 12-2, 18-24 months ..... each 1.44

Hosiery & accessories

Ladies' Nylon Bermudas — 100% Nylon' link design; 9-11 ..... 2 pair 1.44

Misses' Bermuda Hose — Striped; 7-9; Navy, Beige, Blue or Ping ..... 2 pair 1.44

Legs Panty Hose — Regular and all sheer; Beige or Spice. S-M-L-XL ... 2 pair 1.44

'Mona Lisa' Queen Size Panty Hose — Taupe, Sandana or Teatone ..... 2 pair 1.44

6-Pair Pack Knee Highs — One size in Beige or Spice ..... pkg. 1.44

5-Pack Panty Hose — One size; Beige, Spice; all nude or regular ..... pkg. 1.44

Men's Work Socks — Extra long wear Viscose/Nylon; 11-12 .. 2 pair 1.44

Men's Nylon Hose — Machine washable; 10-12; Black, Navy, Grey or Brown ..... 2 pair 1.44

Boys' Hose — Acrylic/Nylon; White, Navy, Brown, Grey or Beige ..... 2 pair 1.44

Men's & Boys' Wear

Men's 'Laurentien' T-Shirts — 100% Cotton; crew neck; S-M-L-XL ..... each 1.44

Men's Ties — Wide range of prints in 4 n hand styling ..... 2 for 1.44

Men's Briefs — 2 per package; 100% Cotton; White' S-M-L ..... pkg. 1.44

Men's Boxer Shorts — Prints or plains; S-M-L-XL ... each 1.44

Men's Sport Socks — Cushion sole; plain shades; one size 10-12. ..... 2 pair 1.44

Men's Work Socks — 2 pair per package; one size fits 10-12 ..... pkg. 1.44

Men's Work Gloves — Cotton back with Leather palm ..... pair 1.44

Men's Vinyl Poncho — Converts to ground sheet; snap closures; Olive Green only ..... each 1.44

Boys' Tank Tops — 100% Nylon; wide range of prints; 8-16 ..... each 1.44

Boys' Sport Hose — Plain shades; fits sizes 7-9 ..... 2 pair 1.44

Shoes for the family

Men's Scuff Sandals — Criss-Cross with cushioned insole and foam rubber outsole. Tan only in sizes 7-10 ..... pair 1.44

Ladies' Moccasin-style Slippers or Casual Shoe — With draw string at vamp. Long wearing sole. Sizes 6-9. ..... pair 1.44

Infants' Summer Sandals — T-strap style cushioned insole and Foam outsole. Assorted colours and sizes ..... pair 1.44

Children's running Shoes — Blue canvas with full cushion insole. Washable. 5-10 and 11-3 ..... pair 1.44

Infants' Bootie Style Slippers — Draw string with padded sole and heel. Fur style collar. Beige only. 5-10 ..... pair 1.44

Jewellery

'Winfield' Jewellery Cleaner — 8 oz. ..... each 1.44

15" and 18" Chains — Silver or Gold colours ..... each 1.44

Stick Pins — Tailored, Choured or Pearl ..... each 1.44

Sterling Silver Charms — Good assortment ..... each 1.44

Stud Earrings — Tailored or Stone Set ..... set 1.44

Fondue Forks — 6 per box ..... box 1.44

Crystal Glasses — Wine or Goblet sizes ..... each 1.44

Stationery

1010" Scotch Tape — ..... 4 rolls 1.44

Photo Albums — Self adhesive pages ..... each 1.44

Cozy Cups — 4 per package ..... 3 pkg. 1.44

Cozy Cup Refills — ..... 2 pkg. 1.44

Toilet Tissue — Limit six two-roll pkg. per customer .. 3 pkg. 1.44

Family Napkins — Pkg. of 60 ..... 4 pkg. 1.44

'Cut Rite' Refill — 100' roll ..... 3 rolls 1.44

Nester Garbage Bags — 12 per package ..... 4 pkg. 1.44

Red grille feature

Two Rolled Ham Slices — Fresh ripe tomato slices, potato salad on crisp lettuce and saltines. Choice of tea or coffee ..... each 1.44

Carry-out foods

Ham — Medium cut only. Very lean and very Tasty. 10-oz. 1.44

12" Pizza — Ham and Pineapple ..... each 1.44

Doughnuts — Glazed or Jelly ..... 1½ doz. 1.44

'Freshie' — 23-oz. tin ..... each 1.44

New Zealand Edam Cheese Great snack idea ..... lb. 1.44

'Henley' Country Style Pickles — 48 oz. ..... each 1.44

'McConnell's' "Black Label" Tea Bags — 100 2-cup tea bags ..... pkg. 1.44

Garlic Coil — ..... lb. 1.44

Candies & cookies

'Planters' Nuts — ..... 2 lb. 1.44

'Peek Frean' Cookies — 7 oz. ..... 3 for 1.44

Orange and Lemon Slices — 16 oz. ..... 2 for 1.44

'Kraft' Jet Puffed Marshmallows — 11 oz. ..... 3 for 1.44

Rosa Mallow Cones — 9½ oz. ..... 2 pkg. 1.44

Rio Maple Flavour Cones — 11 oz. ..... 2 pkg. 1.44

Sporting Goods

Golf Tubes — Red, Yellow, White or Black ..... 6 for 1.44

Golf Balls — 'Penfold' pro with Surlyn cover. 3 per pkg. ..... pkg. 1.44

Tennis Balls — 3 per poly bag. Yellow only ..... bag 1.44

Hats and Visors — Bucket hats and sun visors. Your choice ..... each 1.44

Smoke Chips — Hickory, Alder, Apple or Cherry. 2-lb. bag ..... bag 1.44

Portable B.B.Q. — All steel construction. Economical, durable. ..... each 1.44

Automotive supplies

'Valvoline' Outboard Oil — 2-cycle 50 to 1 mix. Limit 1 case per customer ... 2 tins 1.44

'Kendall' Motor Oil — Dual action all climate 10W30. Limit 6 qts. ..... 2 qts. 1.44

Car Wash Brush — Heavy duty brush with shut off valve ..... each 1.44

Smoke shop

Cigarette Tubes — Box of 200. Premier, Century, Filterite, Embassy or Players ..... 3 boxes 1.44

Playing Cards — Assorted ..... 2 for 1.44

Money Banks — Limited selection .... 4 for 1.44

Toy dept.

Jr. Tennis Racquet — ..... each 1.44

Die Cast Cars — Matchbox, Corgi or Hot Wheels ..... 2 for 1.44

'Tonka' Mites — Heavy duty trucks ..... each 1.44

Gee Wac — With air action ball ..... each 1.44

Penny Doll or Clothes ..... 2 pkg. 1.44

Fabrics & wool

45" Polyester and Cotton Gingham — ..... yard 1.44

36" Printed Cottons — ..... 2 yards 1.44

Jumbo 'Phentex' — 8-oz. 3-ply pkg. Machine washable. Long wearing ..... each 1.44

2 lb. Foam Chips — Ideal for hobbies and crafts ..... each 1.44

Dressmakers' Shears — Lightweight ..... each 1.44

4-pack Face Cloths — ..... pkg. 1.44

Half Aprons — ..... each 1.44

4-pack Dishcloths — ..... pkg. 1.44

Children's Beach Towels — Colourful design on White background. Washable. ..... each 1.44

Household needs

'Sunlight' Liquid — 24-oz. size ..... 2 for 1.44

Kitchen Tools — Spoons, ladles, mashers, soup ladle, pancake turner, fork and slotted spoon ..... 3 for 1.44

Salad Bowls — Woodgrain Plastic ..... each 1.44

Salad Bowl Sets — woodgrain Plastic ..... each 1.44

Kitchen Gadgets — ..... each 1.44

Magnet Broom — ..... each 1.44

8-oz. Yacht Mop — ..... each 1.44

Boudoir Lampshades — ..... each 1.44

Metal Picture Frames — 5" x 7" or 8" x 10" ..... each 1.44

Cameras & records

'Duracell' Batteries — AA size. 2 per pkg. ..... pkg. 1.44

5" x 7" Enlargement — From same negative or slide — 35 mm or 126 ..... 2 for 1.44

Cassette Tapes — 60 minute tapes. 3 per package ..... pkg. 1.44

Pre-Recorded 8-Track Tapes — ..... each 1.44

L.P.'s — Assorted artists and titles ..... each 1.44

Souvenir Spoons — Victoria emblems ..... each 1.44

Hardware & tools

"C" and "D" Batteries — 2 per package. ..... 3 pkg. 1.44

1.75 mil Garbage bags — ..... 2 pkg. 1.44

WD 40 — Rust preventative ..... each 1.44

Swag Lamp Hooks — ..... 2 for 1.44

4-pack Light Bulbs — 60 or 100 Watt ..... 2 pkg. 1.44

Garden centre needs

'Multi Crop' — 32 oz. ..... each 1.44

Gardening Gloves — ..... pair 1.44

4" Tropicals — ..... 2 for 1.44

Steer Manure — 33 lb. ..... each 1.44

8-oz. Diazinon — ..... each 1.44

20-Qt. Soil — ..... bag 1.44

10-lb. Rot-It — ..... each 1.44

Paints and Wallpapers

Washable, Pre-Pasted Wallpaper — Beautiful collection of patterns and colours. Packaged in economical double rolls ..... single roll 1.44

'Mactac' Self Adhesive Vinyl — Easy-to-use decorator vinyl. 2 yd. x 18" roll ..... each 1.44

Paint By number Sets — Good selection for young and old ..... each 1.44

Woolco drugs

Owned and Operated by Douglas Drugs

Wash Ups — Moist towelettes. 25's ..... 3 for 1.44

Gem Bath Pac — Manicure kit assortment ..... each 1.44

Shaving Mirror ..... 2 for 1.44

Good News Razor — Twin blade disposables. 4's ..... 3 for 1.44

Shampoo — Choose Earthborn 450 ml or Faberge organics 450 ml ..... each 1.44

Soaps — Choose from Irish Spring, Ivory, Johnson's Baby or Jergens ..... 2 pkg. 1.44

Vaseline Intensive Care Lotion — Soothes and moisturizes dry skin. 200 ml regular or herbal ..... 2 for 1.44

'Macleans' Toothpaste — With proven anti-cavity Flouride. 50 ml. ..... 3 for 1.44

Mr. Bubble — 400 ml baby shampoo or 28-oz. powder ..... each 1.44

Butler Dental Kit — Recommended by dentists for home care preventive dentistry .... each 1.44

Cepacol — Anti-bacterial mouthwash and gargle. 750 ml ..... each 1.44

Breck Creme Rinse — Extra body formula for complete manageability. 400 ml ..... each 1.44

Kleenex — 100 two-ply tissues. White only ..... 5 pkg. 1.44

Beasley Decanters — 32-oz. bath oil or shampoo ..... 2 for 1.44

Paper Towels — 2 rolls per package; assorted colours. 3 for 2.44 — Stationery

Men's **Terry Knits** — Crew neck; short sleeves; plain shades or stripped; S-M-L. each 3.44 — Men's Wear

'Fleecy' **Fabric Softener** — 128-oz. nationally advertised fabric softener. 2 for 3.44 — Household Needs

'Colgate' **Toothpaste** — An effective decay preventative dentifrice; 100 ml. 3 for 2.44 — Health and Beauty Aids

'Sunbrite' **Bleach** — 128-oz. quality laundry bleach. 3 for 2.44 — Household Needs

Woolco DEPARTMENT STORES

Town and Country Shopping Centre
Douglas Street and Saanich

Personal Shopping only, please!
Store Hours: Monday to Saturday
10 a.m. to 10 p.m.

ENJOY THE RED GRILLE FROM LIGHT SNACKS TO MEALS...

The Daily Colonist.

Vancouver Island's leading newspaper since 1858

Sun by noon, high 21
Weather Details on Page 2

No. 169 — 120th Year | Victoria, British Columbia, Saturday, July 1, 1978 | *** | Weekend edition 30¢

Seattle tourist link to go

By DON COLLINS
Colonist reporter

The strong Victoria-Seattle tourism link is due to be snipped Wednesday by a labor dispute that will idle the *Princess Marguerite*.

The strike is set for the early stages of a promising tourism season, although the union involved said Friday it was postponing action until after the current holiday weekend out of respect for the travellers.

"We were in a legal position to strike Thursday following a vote favoring a strike by 87 per cent," said an official of the Canadian Merchant Service Guild. "But obviously the ship's officers felt they didn't want to disrupt the public holiday weekend. They didn't want to take any action without first giving the public fair warning."

The guild covers the *Marguerite*'s 17 officers, who include the ship's master, chief engineer and other top personnel.

The crew belong to two other unions, the Seafarers International Union and the Brotherhood of Railway, Airline and Steamship Clerks.

Guild officials say they have been assured the other two unions will co-operate, although action on the part of the officers alone would be enough to idle the vessel.

Capt. Arnie Davis, western secretary of the guild, told the *Colonist* the strike has been called as a result of failure to negotiate a new contract.

The plan is to complete the weekend sailings, as well as those for the American July 4 holiday Tuesday. The *Marguerite* would then sail back to Victoria from Seattle on her usual early run Wednesday and tie up for the duration of the strike.

Union officials said the sides had failed to reach agreement on a number of points and indicated that the main barrier involved working conditions. They said the B.C. Steamship Co., the company established by the province to operate the *Marguerite*, had offered a wage increase within the anti-inflation guidelines.

Reached at Seattle, company general manager Arthur Elworthy was evasive when questioned by the *Colonist* about the dispute. He said only that guideline conditions had been met.

Oddly enough, the main adversaries were reportedly aboard the *Marguerite* together when she set sail at 4:30 p.m. for Seattle. An aide said Elworthy was travelling in the ship and would be away for the weekend. The union officials who informed him of the strike plan in the afternoon also sailed to Seattle and planned to return today. They said they were making the trip to discuss the situation with the officers on shift.

Davis said the last contract expired at the end of 1976. Contracts expiring before

Page 2—Seattle

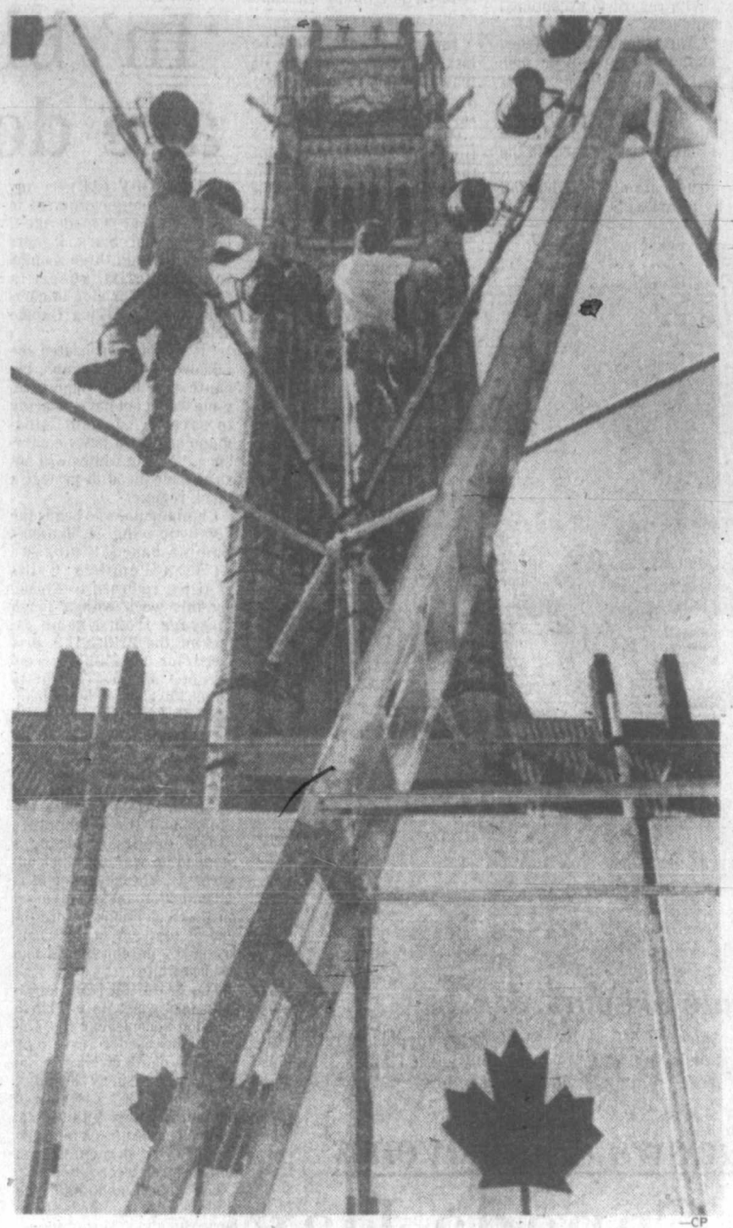

CP

Light touch for party

Crew works Friday to set up for Canada's birthday party in Ottawa today. Lights are being set up in front of Peace Tower on Parliament Hill for CBC television coverage of events. Program will originate from all parts of Canada.

General election one worry

Parliament adjourns amid major concerns

OTTAWA (CP) — Parliament shut down for the summer Friday amid continuing concern about the state of the country, the economy—and just when MPs will face a general election.

Throughout the parliamentary sitting that opened last October, federal politicians spent most of the time on problems of unemployment, inflation, Quebec independence, government secrecy and RCMP wrongdoing.

However, as MPs and Senators adjourned for a 100-day summer recess, the problems still remain and some of them are worse than they were when the Queen read the Speech from the Throne opening the third session of the 30th Parliament Oct. 18.

And now, as then, they are left guessing about when Prime Minister Trudeau will call the general election that must be held within the next year.

Indications of popular discontent about the way things are going prompted Prime Minister Trudeau to postpone an election that had been expected in June or July. Speculation now centres on an October date.

When the parliamentary session began there were 838,000 jobless Canadians for a seasonally-adjusted unemployment rate of 8.2 per cent. The inflation rate was 8.3 per cent. The Canadian dollar was at its lowest international value in eight years and the federal spending deficit for the year was a projected record $8 billion.

The Parti Quebecois, committed to taking Quebec out of Confederation, had been governing the province for nearly a year. A royal commission into RCMP wrongdoing had been set up to investi-

Page 2—House rises

Pierre forgets theme

OTTAWA (CP) — Prime Minister Trudeau had written so many Canada Day messages he couldn't remember which was which Friday when asked why one was pessimistic.

"You've got me there," he said at a news conference when asked why one of Trudeau's July 1 messages dwelled on "the negatives of national unity."

"I don't know what particular one you are referring to."

"The July 1 message to Canadians," Trudeau was pressed.

"I know, but let us get a list of them."

"Well, are you feeling pessimistic or optimistic about the national situation, because this is a very pessimistic message?" he was asked.

"Well, show it to me," asked Trudeau. "I can't believe it would be pessimistic."

He said that recently he has "written some messages for St. Jean-Baptiste Day . . . some for Canada Day . . . some for TV . . . some for radio . . . some for various publications who wanted a message from the prime

Page 2—Trudeau

Crow cooks goose in power knockout

A crow hit B.C. Hydro power station wires in Crofton on Friday, knocking out power in the Crofton area and the Gulf Islands.

The power was off from about 4 p.m. to 4:30 p.m., a Hydro spokesman said.

The collision caused fuses in the main transformer to blow, which knocked out power in the circuit that serves both Crofton and the Gulf Islands.

What was merely a power outage for some, was death for the crow.

"The crow was fried," she said.

Truck blast injures 130

NEW YORK (UPI) — An ice cream truck exploded among lunchtime crowds in the Wall Street area Friday, injuring more than 130 persons in a terrifying hail of smashed glass and shrapnel-like steel.

Police said it would take two days of analysing the debris to determine the cause of the explosion. But officers said two possibilities were a bomb or a faulty refrigerator compressor in the back of the truck.

Manhattan hospitals reported treating 132 persons for injuries in the blast. At least 16 were listed in critical condition. There were no reports of deaths.

A spokesman at Beekman Downtown Hospital, two blocks from the scene, said 114 persons had been treated for injuries, with at least 15 persons listed in critical condition.

Five more were treated at St. Vincent's and seven at Bellevue.

A woman, identified as Pat Badone, 23, was admitted to the New York-Cornell Medical Centre burn unit, where she was reported in critical condition with burns over 34 percent of her body, a fractured skull and two broken legs.

The 23-year-old driver of the ice cream truck, Lee Balter, underwent an operation at Beekman to remove shattered metal bits, but officials said his wounds were not serious.

The force of the blast reduced the truck to a melted, twisted wreck and forced at least one car off the road, searing its paint with a fireball.

Mill hunts for bomb

MacMillan Bloedel's lumber mill at Chemainus was cordoned off about 6:30 p.m. Friday because of a bomb scare, but the bomb turned out to be a facsimile made with three sticks of wood taped to a wooden block with a dial.

Chemainus RCMP said the phoney bomb was discovered by a security guard, and that the incident was being investigated.

A bomb disposal specialist from Duncan handled the operation, police said, and no one was working in the mill when the "bomb" was discovered.

Blind-filled auto hits truck, 5 die

BOSSIER CITY, La. (UPI) — A station wagon returning blind students and adults from a picnic slammed into the back of an out-of-gas 18-wheel truck Friday, killing five persons and injuring another five, two seriously.

State police said the station wagon, owned by the Shreveport Association for the Blind and driven by a woman supervisor with normal vision, crashed into the back of the stalled truck on an eastbound lane of Interstate 20.

Officials said the blind adults and children were returning from a day's outing at Caney Lake in Webster Parish. They said the stalled truck was parked legally on the shoulder of the road and was not blocking highway traffic.

"There was no violation as far as the truck was concerned," a police spokesman said. "The station wagon is demolished."

Police withheld the names of both the dead and injured pending notification of relatives.

The injured persons were taken by ambulance to Confederate Memorial Hospital. A spokesman in the emergency room said the injured, all identified as legally blind, were admitted to the hospital.

Police said four of the five persons killed were adults and one was a teenager. A spokesman said an investigation was underway to determine how the 1976 Plymouth station wagon veered from its proper lane into the back of the truck.

Police said one of the truck's drivers was asleep beneath the truck when the station wagon rammed into the back, but he was unhurt. The other driver had gone for gas.

Canada takes turn in UN

UNITED NATIONS (Reuter) — Ambassador William Barton of Canada takes over as president of the 15-member UN Security Council today under the system of monthly rotation.

Barton succeeds Ambassador Mario Rolon Anaya of Bolivia.

The Colonist will not publish Sunday, owing to staff observance of the Dominion Day holiday. Today's issue contains features including the Islander magazine which normally appear as part of the Sunday paper. Next regular editions will appear Tuesday.

INSIDE TODAY

A boss' painful primer in taxes —Page 19

Roads before plans Akamina priorities —Page 27

It may be great despite weight —King Fisherman, 40

Frustrating night for tax-weary —Page 41

Background	5	Family	31-35
Bridge	43	Finance	6, 7
Checkmate	32	King Fisherman	29, 40
Classified	42-52	Names in the News	38
Church	8, 9	Reporter's Notebook	31
Comics	59	Sports	22-25
Crossword	45	This Week in Records	34
Editorials	4	Travel	36, 37
Entertainment	20, 21	Your Good Health	35

Governor calling in

Energy will be the main topic on the agenda when Idaho Governor John Evans and Premier Bennett meet in Victoria next week.

"The governor is particularly interested in exploring the possibility of his state purchasing energy from B.C.," the premier said.

It will be Evans' first visit to B.C. since taking office in January, 1977.

1956 Suez plot papers vanish

Sevres deal just too embarrassing?

LONDON (Reuter) — Embarrassed British officials Friday refused to say whether they had mislaid or destroyed the text of a secret agreement between Britain, France and Israel to invade Egypt in 1956.

The charge was made in a report by the *Guardian* newspaper, which said the signed agreement, drawn up on October 24 of that year at a clandestine meeting in Sevres, near Paris, spelled out the moves made by the three countries in the wake of President Nasser's decision to nationalize the Suez Canal.

The Israelis-invaded the Sinai desert on October 29. Britain and France the next day demanded a ceasefire, which was accepted by Israel but refused by Egypt. On October 31, British and French aircraft bombed Egyptian airfields. On November 5 British paratroops landed at Port Said and tried to capture the Suez Canal.

They had to withdraw under international pressure, but controversy has raged since then about the extent to which the three nations colluded in what has often been described as the last imperial adventure.

The late Selwyn Lloyd, British foreign secretary during the Suez crisis, says in a book being published here next week that secret talks were held by the three countries at Sevres.

He says that the document that was signed was only an agreed account of the conversations held in a villa there.

But those conversations noted in accurate detail what happened when hostilities began, the *Guardian* said today.

A British foreign office spokesman today refused to deny or confirm questions about the *Guardian*'s report that the foreign office "has mislaid, and may have destroyed" the text of the Sevres protocol (agreement). The spokesman took cover behind a government ruling that secret policy documents cannot be disclosed until after an interval of 30 years.

Earlier this week, Sir Hugh Greene, former British Broadcasting Corporation director-general, disclosed he had been told by one of Britain's most senior officials: "Damned good care has been taken to see that the whole truth never does emerge."

Greene attributed this remark to the late Sir Norman Brook, then-secretary to the cabinet. He made the disclosure in a letter to the London *Times*. "I assumed at the time, and still assume, that he was referring to the destruction of important papers," Greene said.

Artist slashes his own faces

VENICE, Italy (UPI) — A police hunt for the slasher of paintings at Venice's prestigious Biennale Arts Festival ended Friday with the surrender of the artist himself, who said he defaced his works as a "creative act."

Viennese artist Arnulf Ranier, 49, rushed to Biennale headquarters a few hours after a night watchman discovered that several of his paintings had been vandalized.

The night watchman alerted police, who were curious as to how the paintings came to be defaced because the exhibit is closed to the public until Sunday.

Ranier explained that he himself had entered the gallery to slash the paintings—most depicting the human face.

The Austrian said that the "creative act" under his "trangressional" style was complete only with the destruction of the finished product.

Dairyliner just around corner?

The fight to save the Esquimalt and Nanaimo Railway passenger service is starting to move into the big leagues.

A dairy's money and an advertising company's promotional know-how have been added to the grassroots movement that has been underway for some time.

This comes on top of Wednesday's disclosure that the provincial government is going to throw an unspecified amount of money into the campaign.

A special meeting at Duncan Thursday night to form an Island steering committee for the battle ahead was told an advertising company has been promised $10,000 by one of its clients, a dairy firm, for a massive campaign that will promote both the E&N passenger service and the dairy.

The promoters hope to make much of Premier Bennett's special trip on the E&N July 11.

The 15 people who showed up for Thursday's meeting were told the premier's trip would probably be the media event of the day, and that efforts should be made to have crowds at the various stations to greet Bennett.

The Canadian Transport Commission, acting on a CP Rail application, ruled earlier that the service was an economic loser and would be dropped. The date of execution has been delayed to Dec. 13 to allow the province time to appeal the decision in the courts.

Tribute was paid Thursday night to John Cooper, chairman of the E&N employees committee which has been leading the way in the battle to save the service.

The meeting was told the real fight began about two weeks ago when some 40 employees—members of the United Transportation Union—scraped up $500 of their own money.

On Wednesday, Cooper and others met the premier at his request.

Those at Thursday night's meeting were told that business has been better than usual for some time now on the Victoria-Courtenay passenger run, and that maintaining substantial passenger loads was essential to saving the service.

"It seems to me the last thing the CPR wants is promotion," said Victoria Ald. Larry Ryan. "You know—out of sight, out of mind."

Cooper repeated what had been reported earlier in the *Colonist*—that VIA Rail is taking over responsibility for the E&N, as it is doing with other passenger services, and will put a greatly reduced fares schedule into effect within days.

Seniors stand up

By JACK FOSSUM
Colonist Correspondent

CAMPBELL RIVER — Some 180 delegates from 135 branches of the Old Age Pensioners' Organization called at the OAPO convention here for a hike in old age security basic pension to $200 a month, with cost-of-living allowance as well as continuation with payment of pension to the spouse of a dead pensioner for six months.

Of 58 resolutions presented, 20 were adopted and these will be passed on to the national pensioner association.

Meanwhile, resolutions for the provincial government will be presented to a full cabinet meeting by the federated legislative council, an umbrella group representing the OAPO and 25 other senior citizen organizations.

The convention passed several resolutions dealing with housing, aimed at the provision of low-rent units by the senior levels of government.

A recommendation that all apartments have a bedroom, a balcony and showers accessible to persons in wheelchairs was approved and will be sent to Central Mortgage and Housing Corp., which provides funds for many senior citizen housing programs.

The federal government also will be asked to reduce the age limit of basic pensions to 60 years of age, on a progressive scale.

A resolution from the Campbell River branch to request the province to expedite housing projects was passed.

The resolution stated that there was an urgent need for personal and intermediate care homes in smaller communities, and "whereas the departments of health and human resources cause long delays in processing these projects, and it takes from two to five years to get plans and financing processed, therefore be it resolved that (these departments) be requested to expedite these necessary projects."

The convention passed resolutions urging abolition of sales tax on fuel and utilities, also asking the provincial government pay basic amounts toward costs of hearing aids with batteries, eye glasses, dental care and artificial limbs.

Two executive board members, vice-president Ollie Travers of Campbell River and treasurer Sara Riffal of Port Coquitlam, were re-elected while two new board members, Rev. Rollo Boas of Cortes Island and Jack Roberts of Victoria, were elected.

Mayor was no boaster

TAHSIS — Tahsis Mayor Bill Lore proved he wasn't boasting when he had vowed to walk 42 miles from Tahsis to Gold River.

He not only completed the walk the other day, but cut two hours off the time he had estimated it would take, by doing it in 10 hours, 50 minutes.

Lore was one of 20 people who entered the walkathon, staged to raise funds for two Tahsis community projects.

Initial figures indicated they raised about $7,000.

The 51-year-old mayor came in fourth and raised $1,600 in pledges from merchants in Tahsis and Campbell River.

First place went to Surrinder Dhillon, who needed seven hours, 55 minutes. Only nine starters completed the walk bit the dropouts were mainly children.

"LE COTEAU FARM"
304 WALTON PLACE OFF OLDFIELD ROAD
STRAWBERRIES! TOP QUALITY
PICK YOUR OWN ONLY
DAILY UNTIL JULY 2nd
658-5888
OPEN 8:00 A.M. DAILY
6-28

MINI
CANADA'S LOWEST PRICE CAR

ONLY $3625
PLIMLEY
ESTABLISHED 1893
1010 YATES 382-9121
6-11 (D.L. 572A)

CONVERT YOUR PATIO DOOR
TO THERMO GLASS
AND SAVE $200.
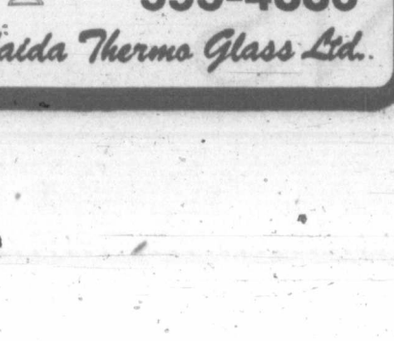

Haida Thermo Glass Ltd., knows that most people want to keep the hot sun out in the summer and the heat in during the winter. Now is your chance with our special Thermo conversion price!
Haida Thermo Glass is willing to refund $200 to everyone who will convert an 8 ft. single-glazed patio door to Thermo glass using the Haida conversion system! That's 40% off on materials and labor. (Phone and find out about other sizes.)
Our labour saving installation system has proven, over the years, to be quick and inexpensive. We can convert almost every type of patio door, aluminium window and skylight.
Don't hesitate! Phone or drop in now because this special offer is good only 'til July 6th, 1978.
Ask about our Thermo replacement windows and opening Thermo Skylites.
Call now for a free estimate
595-4886
Haida Thermo Glass Ltd.

Eaton's proudly announces
"A 'noush"
A brand new Canadian fragrance
by Parfums Donelain.
Come to Eaton's perfume counter and receive a sample of this new scent, this week.
A beautifully intimate, floral fragrance. Softly lingering. Totally feminine.
A 'noush perfume: 8 ml., 16.00; 16 ml., 26.00; 28 ml., 48.00.
A 'noush eau de cologne: 112 ml., 12.00
Cosmetics, Dept. 216, Main Floor

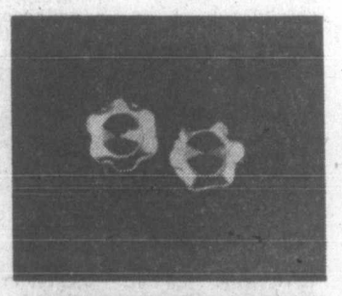
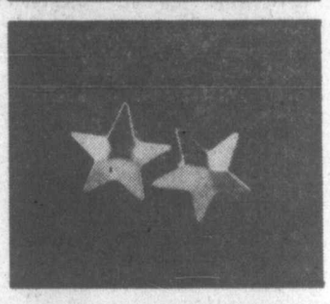
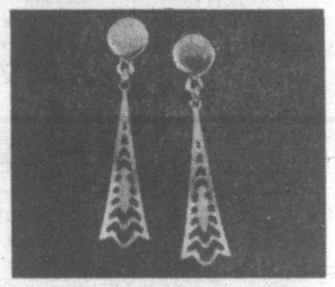
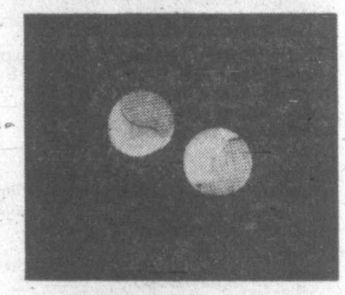

Earring that won't bite
From Coro First at Eaton's.
Here is the best idea yet — a magnetized earring. Light, comfortable, secure and safe for the skin. No piercing. No clips. Just a "rare earth" magnet. Very tidy. A tiny magnetized disc behind your ear lobe, and the dainty design you choose in front. Stud and drop styles. Wide color variety. Can also be used as a fashion accessory on scarves and lapels. A large assortment available from 4.00 to 6.00 pr.
Fashion Jewellery, Dept. 215, Main Floor
Also available at or through Eaton's Duncan
EATON'S
BUYLINE 388-4373. Store Hours: Monday, Tuesday, Saturday 9:30 a.m. to 5:30 p.m. Wednesday, Thursday, Friday 9:30 a.m. to 9:00 p.m.

B.C. LIONS
END-TO-END COVERAGE
CFAX 1070

The Daily Colonist.
Section Two Saturday, July 1, 1978 Page 15

METRO TOYOTA
ESSO CAR CLINIC
TESTED USED CARS

Litter bit of hope on Wellington horizon

NANAIMO — There may be a glimmer of hope in solving Wellington junior high school's litter and vandalism problem.

At this week's school board meeting, there was dialogue on the subject between board members, Wellington's student council, the superintendent of schools and various other interested individuals.

The discussion was sparked by a memorandum from Trustee Dick Winkleman, who proposed various ways of dealing with the situation — including the cancellation of all field trips and sports activities until the problem was solved.

Student council members said they thought Winkleman's proposals were too harsh, but they did vow to make a concerted effort next year to keep the school in better condition.

After a lengthy discussion, the board agreed to act on at least some of Winkleman's proposals, one of which will see the school building and grounds upgraded over the summer months.

When the next school term begins, the students will be given a two-month trial period to prove themselves. If litter and vandalism continues, stricter measures will be taken, including the possibility of extracurricular activities being cancelled, and students being suspended.

Nanaimo school board trustees will meet with the student council in November to receive reports on how they are dealing with the problem.

Also at the meeting, a local resident who wants the return of the strap to Nanaimo schools, appeared before the board. Armed with a petition, Mrs. Marlene Haskins told the board she believed that corporal punishment in the schools would teach children to respect the rights and privileges of others. The board passed a motion calling for a public meeting on discipline. The date of the meeting will be announced later.

In other business, the board agreed in principle with a suggestion from the Qualicum school board on how to solve a boundary problem.

The agreement opens the way to further discussion with the Qualicum board on how to deal with the problem of School District 69 children attending Nanaimo schools. Qualicum has suggested that the issue can be straightened out by establishing new boundaries through an equitable trade-off of taxable lands.

In other business, trustee Winkleman said he wants to see salary negotiation for both teaching and non-teaching staff opened up to the public. That touchy issue will be discussed at the board's next meeting in July.

Three die in crash

PARKSVILLE — A mother and her two daughters were killed Thursday in a three-vehicle accident at French Creek near here.

Dolores Virgin and her daughters Pamela, 13, and Laurie, 15, all of Qualicum Beach, were killed in the crash which tied up traffic on the Island Highway for about two hours. Involved were the Virgin vehicle, one other car and a large truck.

The driver of the other car, Carol Snow of Burnaby, was in hospital in stable condition. The truck driver had only minor injuries.

—Ruth McKellar photo

Learning what it's all about

Environment day was observed recently by students of Cumberland junior high school with a trip to Cumberland Lake. During the day students participated in hikes, learned about canoe safety, swam in still-chilly waters and learned how to fire clay in outdoor fire.

Folkfest

Today filled with events

PORT ALBERNI — The city will celebrate Canada's birthday with the 1978 version of Folkfest, to be held at Glenwood Centre today.

The event will begin unfolding with a parade along 10th Avenue to the centre at 9 a.m.

Official opening ceremonies will begin at 11 a.m., with Mayor Jim Robertson, Judge Francis Elford, Miss Alberni Valley Sandra Raeder and Comox-Alberni MP Hugh Anderson all in attendance.

The day's activities will include a *parade of nations*, fashion show, a showcase of talent, a special show and free pony rides for children, booths for many nations and an international soccer tournament.

Events at Glenwood will come to a close at 5:30 p.m., but celebrations will continue at the Alberni District high school auditorium at 8 p.m., featuring the Supertones Steel Band from Trinidad.

Admission to all events will be free.

Meanwhile in Nanaimo, there will be a different show after the weekend as that city's heritage committee will meet the bulldozers when they show up Tuesday morning to begin razing the fire-charred Haslam Hall.

The committee will be trying to preserve something cheaper than the two bay windows it had originally hoped to salvage.

The windows, which are part of the building's distinctive exterior, are on the first and second floors. Although the glass is gone, they are otherwise intact. Fire gutted the historic structure last Christmas Eve day.

The committee changed its plans when estimates for the removal of the window sections came in as high as $15,000.

The committee, armed with a budget of about $2,000, will be on site to try and pick up some of the more reasonably priced items from the former Nanaim landmark.

Average Joe eyed

NANAIMO — The next step in the project to revitalize this city's downtown core will be the establishment of a development corporation to provide the vehicle to do the job.

Response to a public meeting on the redevelopment project was great, said Nanaimo architect Dave Spearing, who is co-ordinator for the project, and now the group must organize itself to get the job done.

About 200 people attended the meeting to discuss the downtown revitalization possibilities, and some of those 200 pledged $100 each as seed money for the development corporation.

Also to be considered by the group is another type of membership, for the average citizen, who does not have the $100 that a business may be willing to put into the project, but still wants some means of input.

The development corporation for the downtown, Spearing said, may go out and sell development opportunities, or it may do the development itself.

But, however it works, it will be a medium for the community itself to guide the re- development of its own downtown.

This type of development will give the downtown more character than any overall shopping mall development could ever have, Spearing said.

Downtown merchants, in Nanaimo and elsewhere, have a history of being individualistic, with difficulty getting together on a project, he said.

But, if the development corporation can build on that individuality instead of letting it become a stumbling block, the result will be a city centre with character and appeal, he said.

Individual problems and complaints will be tackled one by one and merchants and residents alike will be guaranteed an input into the planning of downtown redevelopment, he said.

"There were a tremendous number of excellent comments. For example, people who had previously given up on Nanaimo as a place to invest had come from Vancouver to offer their support for the project," Spearing said.

Spearing said that he was encouraged by the number of community groups that were represented at the meeting to ask for different types of input and features in downtown development. He cited the request for facilities for the handicapped, and the request for a means for the average citizen to participate in the group as examples.

"We do want all of the people of Nanaimo to be involved."

Nanaimo gravel clash

Region taking strong steps on soil removal

By DONNA REIMER
Colonist Correspondent

NANAIMO — An Andre Road gravel pit owner has been ordered by the regional district to stop his gravel and soil removal until he can obtain a permit.

Four residents of the area wrote letters and 40 people signed a petition to protest the gravel pit, which is in operation on agricultural reserve land.

The residents asked the regional district not to issue a soil removal permit for the property, and to take whatever action necessary to stop the soil removal.

The board was told that the property owner has received two cease-and-desist orders from the B.C. Land Commission, with no apparent effect.

Regional director for the area, Norm Hobson, told the board that he had visited the property and was amazed at the size of the pit.

"There's a hole in the ground there you could put Beban Park in and never see it."

Hobson said that he had met with the residents of the area, and had come up with a resolution that satisfied the residents' requests.

The resolution, which the board passed unanimously, orders the property owner, John Lussier, to refrain from removing soil from the property until he has a permit.

The region will post the property and take whatever other action it can to stop the operation.

The residents said that in addition to the fact the operation was being conducted illegally on agricultural reserve land, they had been bothered by the gravel trucks in the area, and that the soil removal posed a threat to a nearby dairy farm.

Meanwhile, Nanaimo Ald. Nelson Allen was criticized by a fellow alderman last week for "sensationalism" in a newsletter he had sent to residents of Northfield, the ward Allen represents on council.

Ald. Alex Virostko said that he hoped the residents of Northfield were smart enough to see through Allen's "sensationalism" and criticisms of fellow council members on matters such as the city budget.

Virostko said that Allen had been misleading in his statements about how much the city budget had increased in 1978, by not pointing out how much of the increase was due to school taxes.

But, Allen was not accepting any of Virostko's critique, saying that the city should have been able to cut taxes by the nine per cent that assessments had gone up.

And, he said, blaming other jurisdictions for tax increases was a favorite smoke- screen.

Virostko asked Allen, who was acting mayor, to leave the chair to accept the criticism.

But he was cut short in his criticism when Ald. Ray Brookbank asked if the discussion was going to lead to a motion.

Virostko warned council that he was not finished with his criticism, promising to "hit the nail on the head" at the next council meeting.

Elsewhere, a compromise schedule has settled this year's battle of the Commercial Street mall.

Nanaimo city council has agreed to allow two blocks of Commercial Street to be closed two half-weeks in July, instead of the originally planned two full weeks, for a special downtown shopping promotion.

Commercial Street merchants advocating the mall idea told council that they thought the partial schedule for the mall was a compromise that would satisfy most of the opponents to the mall idea.

Last week, the City Centre Association presented council with the request for the street closure for the mall, saying that the vote by Commercial Street businesses was 29 to 10 in favor of the idea.

But this week, a counter-petjtion was presented to council with 13 businesses opposed.

A confounded City Centre Association representative told the council this week that at least one of the names on the counter-petition was also on the petition in favor of the mall idea.

And, he said, he had understood that the merchants opposed to the mall idea had agreed to the partial schedule one day before they wrote the letter of opposition.

The council approved the idea of the mall for July 19 through 22, with the mall to be repeated the next week, July 26 through 29, if the majority of the merchants agree it worked well the first week and should be continued the second weekend. Commercial Street will be closed between Terminal Avenue and Bastion Street.

Boy dies

COURTENAY — RCMP said Scott Foster, 12, of Richmond, died in hospital early Friday from injuries received June 18 in a two-vehicle collision 30 kilometres south of here.

Airport soon on air

CAMPBELL RIVER — The local municipal airport will have a new $162,000 air radio station. Provision for construction of the facility has been included in this year's capital works budget of the federal department of transport and will receive top priority, according to Don Mills, superintendent of airways.

The facility will be transferred from Comox to Campbell River and two or three staff members will be transferred here. Mills says marine service will remain in Comox but the air radio portion will switch to Campbell River. Comox is covered by military equipment and a radio service there is becoming redundant.

Plans call for a 17,000 to 19,000-sqare-foot, two-storey building adjacent to the present terminal, with an array of telecommunication equipment, teletypes and radio equipment. Mills also foresees a control tower "in the not-too-distant future." He said the department is doing a study to determine priorities for additional towers.

Department officials are awaiting word of a land transaction between the provincial government and forest companies to clear a section of timberland adjacent to the airport.

Smile show

PORT McNEILL — Grace McCarthy's request that the regional board proclaim a Smile Week has met with nothing but frowns from board members at their regular meeting June 21.

Instead of complying with the minister's request, the board passed a motion asking the provincial secretary to stop wasting taxpayers' money on "phoney campaigns."

When a letter from the minister asking reginal support for this year's Super Smile campaign came up on the agenda, director Fred Mantic of Holberg observed "they spent something like $2 million on the smile campaign, and I've just read they are spending another half-million for the super smile campaign. When I read these figures, as a taxpayer, I don't smile."

Mantic then introduced a motion that "we write to Grace McCarthy and tell her that if she would refrain from spending two and a half million on phoney campaigns, we would really smile."

Salmon work begins for Nimpkish

By JACK FOSSUM
Colonist Correspondent

ALERT BAY — Work has begun on a salmon restoration program for the Nimpkish River, to be undertaken by members of the Nimpkish Indian Band with the co-operation of three resident biologists on a $290,000 grant under the Salmonid Enhancement Program.

The four-year research and restoration project will be under the management of Basil Ambers of the Nimpkish band and will provide jobs for 16 workers, many of whom are graduates of the band-North Island College sponsored aquaculture program.

The three resident biologists are Dan Gillis, Michael Berry and Bill Pennell.

A target of two million eggs hatched and released is set for the four-year program, with further increases in the following years.

Biologist Gillis said the Nimpkish River sockeye run is unique in that the runs spawn early and the fish are considered extraordinarily tasty.

The run has declined from a million annually to approximately 20,000.

Under the program, a three-year study of the Nimpkish Lake system will be undertaken to determine among other things the abundance of plankton and if fertilization is needed. Juvenile sockeye spend a year in the lake and the presence of plankton determines the number of smolt that can be supported.

The study will also seek to pinpoint the problems each species of fish in the system encounters, and correct them.

Coho and spring salmon spawn in the feeder streams of the Nimpkish. These have been jeopardized by logging, according to Gillis.

The streams will be cleaned up where necessary and incubation systems will be developed for chum and pink salmon.

These species have also declined in numbers, says Gillis, but have reached a low but steady level of survival.

A counting fence is also planned for the river as well as studies to determine what kind of fish spawn in what habitat.

Okker bounces Vilas with brilliant display

WIMBLEDON, England (AP) — Tom Okker, a 34-year-old Dutchman, turned the clock back 10 years Friday and hustled the highly-rated Guillermo Vilas out of the Wimbledon tennis championships with a dazzling display of volleys.

Okker crushed the Argentine left-hander 6-3, 6-4, 6-2—and it was as one-sided as it the scores indicated. Okker sped around the court much as he did in the 1960s when he first burst upon the world circuit to be nicknamed the Flying Dutchman.

"I haven't played so well for years," Okker said as he moved into the last 16. The 25-year-old Vilas was seeded No. 4.

After rain had blanked out Thursday's program the fans—around 35,000 of them—crammed into the All-England Club to see a fairly full day of tennis. Rain caused only brief stoppages this time.

Bjorn Borg of Sweden, seeking his third straight Wimbledon title, rolled past Peter McNamara of Australia 6-2, 6-2, 6-4 and reached the third round. Borg is one round behind his rivals because of the weather holdups.

Jimmy Connors of the United States, seeded No. 2 behind Borg, did not play Friday. Vitas Gerulaitis, the third seed, downed fellow American Sherwood Stewart 9-8, 6-0, 6-2 and advanced to the last 16.

Four other seeded players went through to the round of 16. Sandy Mayer of the U.S. eliminated Mark Edmondson of Australia 6-4, 6-2, 4-6, 6-2, and Raul Ramirez of Mexico ousted Bob Frawley of Australia 6-4, 7-5, 6-3.

John Newcombe, three-time Wimbledon champion, defeated Phil Dent 6-1, 1-6, 6-4, 6-4, continuing his string of all-Australian duels. He defeated countrymen Dale Collings and Ross Case in the other rounds.

Still another Australian, 14th-seeded John Alexander, came from behind to beat Anand Amritraj, one of two Indian brothers, 5-7, 6-3, 7-5, 6-2.

American winners included Tom Gullikson, who swept Mike Machette aside 6-4, 6-4 6-2, and Tom Gorman, who ended Britain's title hopes by disposing of Mark Cox 4-6, 8-6, 8-6, 7-5.

With the tournament not yet at the halfway point, only 11 of the 16 original seeds in the men's draw still are in contention for the $34,200 first prize.

The Okker-Vilas drama took place on a packed centre court, under darkening clouds and in intermittent rain.

Vilas, with his flowing ground strokes, generous backswing and follow-through, appeared perfectly at ease in the first six games, as both held service. But then Okker suddenly sprang to life.

In five unbelievably one-sided games, the Dutchman won 20 points out of a possible 21 and went from 3-3 to win the first set and take a 2-0 lead in the second.

Okker left his opponent stranded with superb passing shots and angled volleys that clipped the sidelines with clockwork precision. Vilas's Romanian coach, Ion Tiriac, sat chain-smoking and signalling deperately to his protege between points, but it did no good.

Briton Virginia Wade, the defending women's champion, pleased the partisan crowd by hitting her way past Lesley Bowrey of Australia 6-1, 6-4 in the second round.

Six-time singles champion Billie Jean King of the U.S. defeated Maria Pinterova of Czechoslovakia 6-3, 6-2.

Martina Navratilova, the exiled Czech left-hander, defeated Pam Whytcross of Australia 7-5, 6-1. Navratilova is seeded to play in the final against the favorite, American Chris Evert.

jim tang

BRAD MAXWELL and his bride of two weeks, the former Cathy Culmback of Bellingham, are back in Minnesota supervising the building of a home in Edina, a Minneapolis suburb...another recent bridgegroom is former Victoria Cougar **Al Hill**, who married **Deanna Lawson**, a former flag girl at Memorial Arena who spent a year with Ice Capades...shortstop **Chris Speier**, who came in one of the good deals the club made, has been the key player for **Montreal Expos** this year...the Quebec Major Junior Hockey League has some embarrassing figures to mull over. Only seven of the first 53 NHL draft picks this year came from the QMJHL, and for the last seven drafts the count for the first two rounds is 111 for the Ontario major junior league, 90 for the Western Canada Hockey League and 29 for the Quebec league. Lack of size has been cited as one reason, and former QMJHL-president **Bob Labelle** says another is that "Too many players in this)eague try to prove themselves by fighting, and a lot can't take a jolt."...veteran **Yvan Cournoyer** is the golf champion of the **Montreal Canadiens** for the second time, a 79 winning him 1978 honors...**Betty Stanhope Cole**, who has lost only once in the event, is the Edmonton women's golf champion for the 19th time...senor **Sam King** is having an interesting weekend, getting reacquainted with **Bill King** of Oxford, England, a brother he hasn't seen since 1919...**Toronto Maple Leafs**, who raised the price of box and rail seats to $13.50 and the Reds to $11 last season, have been making refunds. The Anti-Inflation Board ruled the increases were excessive and prices for next season have been rolled back to $12 and $10 for the above areas...there could be a reversal in hockey with a number of Canadian stars, including **Marcel Dionne** and **Mike Walton**, indicating they are interested in accepting offers to play in Europe. It could be a bargaining ploy but there could be some movement, particularly as concerns smaller players frustrated by NHL leniency as regards intimidation...

* * *

KING CLANCY is the only man who played seven positions in a single Stanley Cup game. It happened in a 1-0 win by **Ottawa Senators** over **Edmonton Eskimos** in 1923 with Clancy seeing action at centre, both wings, both left and right defence and as the rover and goalkeeper, in the latter case a two-minute stint while **Clint Benedict** served penalty time. It's one record likely to stand...officials at the harnes-racing meet at Edmonton Northlands avoided charges of discrimination by having a Men's Night...**Henry Martell**, one of Canada's best-known golfers and the pro at Edmonton Highlands since 1948, is only a few months away from reluctant retirement...Arsenal has one of the most comprehensive scouting programs in soccer. The London club has 40 full-time and 100 part-time scouts who between them watch about 4,000 matches each year to look at about 80,000 schoolboys. Out of that come 40 invitations for trials, which end with five youngsters who start what they hope will be playing careers by sweeping the stands and cleaning up in the clubhouse. Club-manager **Bertie Mee** says he is satisfied if the program produces one roster player every two years...the Canadian team at the world field lacrosse championship, which opens in England today, has **Bobby Allan** as head coach but two NHL referees are quite involved, **Ron Wicks** as general-manager, and **John McCauley** as assistant coach...**Mark Roth**, practically a cinch to set a one-year record for tenpin tournament earnings, is one of the four bowlers who cleaned the 7-10 split in Professional Bowlers Association tournament play this year...**New York Islanders** have been one of the most-successful of the NHL expansion teams on the ice, but the rest of the story is quite different. They bought in for $6 million in 1972, and not having to pay cash, that debt is now $6.1 million...**Pete Landers** can still deal them. The veteran lefthander pitched a 12-inning 15-strikeout no-hitter for **Red Deer Corvettes** in a Western Major Fastball League game last month. But he didn't win. **Peter Brown** also pitching a shutout, for **Camrose Merchants**, although giving up six hits and four bases on balls, three of them intentional. Brown had 20 strikeouts when the game was called...

* * *

E.P.TAYLOR, thoroughbred racing's most-successful breeder, has won the Queen's Plate seven times with horses which didn't sell at his annual yearling sale. The 1978 winner, **Regal Embrace**, went unsold with a $15,000 price tag because of being big and gawky looking. It was Taylor's first Plate win since **Northern Dancer** scored in 1964, but he bred and sold four winners since then — **Titled Hero** (1966), **Victoria Song** (1972), **Norcliffe** (1976) and **Sound Reason** (1977)...University of Ottawa has in recent years produced three fullbacks down as starters in the Eastern Football Conference — **Mike Murphy** of **Ottawa Rough Riders**, **Neil Lumsden** of **Toronto Argonauts** and **Bill Harrison** of **Hamilton Tiger-Cats**...the North American Soccer League shoot-out seems increasingly ridiculous and there has to be hope that league officials will allow a draw to stand after overtime. It certainly isn't fair for a team to play exceedingly well and then lose that spot-kick circus to wind up with no points while opponents tack seven onto their total...coach **Vic Rapp** of the **B.C. Lions**, who once coached at the University of Missouri, got still another Missouri grad when the Lions traded for middle-linebacker **Sam Britt**. He could help...it doesn't look as if professional baseball will have a second **Mickey Mantle**. Junior was released by Alexandria of the Carolina League after managing only four singles in 57 at bats, but on his way home he proved he could belt a golf ball by winning a sectional long-drive competition with a poke of 319 yards...Hollywood Park is changing its odds board so that it will flash the actual payoff rather than the odds on each horse. The system has been used by at least two Canadian tracks, the Orangeville and Cloverdale Raceways, which are both operated by **Jim Keeling**, who is currently trying to make a success of harness-racing at Sandown Park...the harness-racing people at Edmonton's Northlands avoided discrimination charges recently by having a Men's Night. And they also had an Old Fashioned Night with coffee on sale for a dime, cigars available for a nickel, hamburgers priced at 30 cents and most other prices cut in half. They estimated that the effort brought out 800 extra fans...pitcher **Catfish Hunter** of the **New York Yankees** is a diabetic who keeps a chocolate bar handy, but not the one named after teammate **Reggie Jackson**. "I'm afraid I'd get mustard all over me," he explained.

McCovey in 500-homer club

McCovey
. . . 12th on all-time list

"It was more of a relief than a thrill to get it over with," Willie McCovey said Friday night after smashing the 500th home run of his major league career.

The 40-year old San Francisco first baseman became the 12th player in baseball history to reach the 500 mark when he drilled an 0-2 pitch off Atlanta's Jamie Easterly in the opening game of a twi-night doubleheader.

The homer, his seventh of the year, came in the second inning of a game the Giants lost 10-9, despite hitting four other homers, one a grand slam. San Francisco also dropped the second game 10-5.

"I was kind of anxious to get it behind me so we can concentrate on a more important thing, the pennant race," McCovey said.

He said that his 500th was not that great a thrill because, "It is not something spontaneous. This is something I've been aware of the last three years."

He said he wasn't certain when he hit the ball that it would carry out of the park.

"I just didn't realize what park I was in," he said. "I hit it pretty good, but the fact I hit it in the opposite direction I just wasn't sure until it went out."

He said the loss of the game somewhat tainted the accomplishment.

"Naturally, I'd feel a lot better about it had we hung on to win," he said.

Asked if he had any further goals, McCovey said, "I'll just take all I can get from here on out. I really expected to have 500 long before I hit it."

McCovey became the third player in Giants' history to hit at least 500 homers, although not all the first-baseman's clouts were hit for San Francisco. Mel Ott cracked 511 for the old New York Giants and McCovey's former teammate in San Francisco, Willie Mays, had 660 homers.

The 6-foot-4, 220-pound slugger from Mobile, Ala., has been one of the most feared hitters in the National League since his first day in the majors in 1959 when he went 4-for-4 off Robin Roberts of the Phillies at Seals Stadium in San Francisco.

After 13 seasons with the Giants, McCovey spent nearly three seasons with the Padres from 1974-76. He hit 52 of his homers in a San Diego uniform before being traded to Oakland near the end of the 1976 season, then returning to the Giants at the start of the 1977 season.

In other National League action, the slumping Cincinnati Reds dropped a doubleheader to the Dodgers, 5-2 and 5-3. Cincinnati fell into third place in the NL West, while the Dodgers take second, one-half game over the Reds and three games back of San Francisco.

In the American League, Baltimore Orioles edged Boston Red Sox 3-2; New York Yankees stunned Detroit Tigers 10-2 and Cleveland Indians blanked Toronto Blue Jays 3-0.

* * *

NATIONAL LEAGUE

East	W	L	Pct.	GBL
Philadelphia	40	31	.563	—
Chicago	38	35	.514	3
Montreal	37	38	.493	5
Pittsburgh	35	38	.479	6
New York	33	45	.423	10½
St. Louis	30	47	.390	13
West				
San Francisco	47	29	.618	—
Los Angeles	44	32	.579	3
Cincinnati	44	33	.571	3½
San Diego	37	39	.487	10
Houston	33	39	.458	12
Atlanta	31	43	.419	15

Los Angeles 000 000 230— 5 8 1
Cincinnati 300 000 000— 3 9 0
John 9-6, Rautzhan (8) and Yeager, Grote (7); Moskau, Bair 1-3 (8) and Correll. HRs: LA—Garvey (10), Lopes (9), Cey (11).

Second game
Los Angeles 000 013 010— 5 7 3
Cincinnati 000 000 020— 2 11 0
Welch 2-0, Forster (7), Hough (8) and Grote, Yeager (8); Sarmiento 6-4, Borbon (8) and Werner, Correll (8). HR: LA—Baker (3).

San Francisco 010 005 003— 9 11 1
Atlanta 100 001 44x—10 14 0
Montefusco, Lavelle 5-7 (7), Moffitt (8) and Sadek, Hill (6); Easterly, Campbell (6), Garber 3-1 (8) and Nolan, Murphy (9). HRs: SF—Clark 2 (12), McCovey (7), Ivie (5), Madlock (8); Atl—Burroughs (9), Chaney (2).

Second game
San Francisco 400 000 202— 5 7 0
Atlanta 300 600 01x—10 14 2
Halicki 4-2, Curtis (4), Williams (7) and Sadek, Hill (4); Mahler 2-4, Camp (8) and Pocoroba. HRs: SF—Clark (12); Atl—Pocoroba (4), Murphy (8).

Philadelphia 000 000 000— 0 3 1
Chicago 200 000 00x— 2 5 0
Christensen 5-7 Eastwick (8) and Boone; Krukow 1-0 and Rader. HR: Chi—Kingman (16).

Second Game
Philadelphia 010 000 113— 6 10 2
Chicago 000 003 011— 5 12 0
Carlton, Brusstar (6), McGraw 7-3 (8) and McCarver, Boone (6), Foote (9); Burris, Sutter 5-3 (7) and Cox, Rader (6). HR: Phe—Hebner (6).

St. Louis 000 000 100 1— 2 3 0
Montreal 000 000 100 0— 1 7 0
B.Forsch 9-6, R.Thomas (10) and Simmons, Swisher (10); Grimsley 11-5 and Carter. HR: Mtl—Valentine (11).

New York 001 000 014— 6 14 0
Pittsburgh 000 010 202— 5 11 2
Espinosa, Siebert (8), Murray 4-3 (8) and Stearns; D.Robinson, Jackson (8), Tekulve (9), Hamilton 0-2 (9), Whitson (9) and Ott.

San Diego 202 001 000— 5 12 0
Houston 010 000 010— 2 6 2
Shirley 5-9, Fingers (9) and Sweet; Richard 6-9, K.Forsch (8) and Pujols.

AMERICAN LEAGUE

East	W	L	Pct.	GBL
Boston	52	23	.693	—
Milwaukee	44	31	.587	8
New York	43	32	.573	9
Baltimore	41	35	.539	11½
Detroit	36	38	.486	15½
Cleveland	35	39	.473	16½
Toronto	26	48	.351	25½
West				
Texas	39	35	.527	—
California	40	36	.526	—
Kansas City	38	36	.514	1
Oakland	38	38	.500	2
Chicago	34	40	.459	5½
Minnesota	30	41	.423	8
Seattle	27	51	.346	14

Detroit 100 001 000— 2 10 1
New York 026 001 01x—10 17 0
Baker 1-2, Crawford (3) and Parrish; Gullett 4-0 and Heath. HR: NY—Jackson (13).

Boston 010 001 000 00— 2 11 0
Baltimore 000 200 000 01— 3 7 1
Tiant 7-1 and Fisk; Flanagan, Stanhouse 2-5 (10) and Dempsey, Skaggs (11). HRs: Bos—Lynn (10); Bal—Murray (17)

Cleveland 001 020 000— 3 10 1
Toronto 000 000 000— 0 4 0
Wise 6-10 and Diaz; Garvin 2-8, Goleman (8) and Ashby.

Kansas City 010 000 000— 1 7 0
Oakland 000 010 10x— 2 5 1
Gale 7-3 and Porter; Keough 5-4 and Newman, Essian (9). HR: Oak—Page (8).

Milwaukee 111 220 015—13 15 1
Seattle 100 100 010— 3 9 3
Travers 4-3, E.Rodriguez (7) and Moore; Parrott 1-1, Todd (3), House (4) and Stinson. HRs: Mil—Hisle 2 (15); Sea—Roberts (10).

Texas 000 100 001— 2 6 3
California 001 000 12x— 4 11 3
Umbarger 3-6, Cleveland (7) and Sundberg; Aase 5-4, R.Miller (9), LaRoche (9) and Downing.

Picken moves to quarters

John Picken of Burnaby advanced to the semi-finals of the 80th British Columbia Open Friday, by coming from behind to defeat Roclan Maguire 3-6, 6-4, 6-4 at the Racquet Club of Victoria.

Maguire, an unseeded but highly regarded Californian, appeared to become unnerved by the combination of Picken's calm and the highly partisan crowd:

Picken, 20, the only surviving Canadian in men's singles at the $15,000 Challengers Tournament, kept his cool and neatly put Maguire away with deadly backhands and superior finesse.

Picken's victory was received with a prolonged standing ovation that provoked Maguire into making a grossly obscene gesture for which he was reprimanded and warned that a repetition would result in disqualification from doubles play.

In other men's singles action top-seed Bill Lloyd of Australia advanced over Chip Fisher of Palo Alto, Calif. 7-6, 6-1, while second-seed Jorge Andrew, of Venezuela, was upset by seventh-seeded Bruce Kleege of La Jolla, Calif., 23-6, 7-5, 6-3.

In other men's doubles action, Richmond's Don McCormick, a former Victorian, teamed with Lars Elvstrom of Denmark to defeat Guy Fritz and Ted Williams, both of San Diego 5-7, 6-3, 6-4.

Crowd-pleasing 14-year-old Kate Brasher of London, England, advanced to women's singles semi-finals with an upset win over fourth-seeded Kate Glancy of Vancouver 6-3, 6-4.

Oldtimers even

Victoria Shamrock Oldtimers and their elderly counterparts from Nanaimo wheezed to an 8-8 tie Friday night in an exhibition lacrosse game at Esquimalt Sports Centre.

Approximately 750 fans watched the Timbermen rally from 3-1 and 5-3 period deficits to finally catch up to the Shamrocks.

Tom Black and Tom Collett fired two goals apiece for Victoria, which also had goals from Tom Wyatt, Ed Kowalyk, Ed Longpre and Al Gill.

Ted Liebich and Ken Alexander and Donn Sherry each found the range twice for Nanaimo, while Earl Stevens and Rod Beamish scored once each.

Ed Hayes played the entire game in goal for Nanaimo, turning aside 38 stops. Barry Forbes started in the Victoria nets but was relieved by George Grover after two periods. The Shamrock goalkeepers made 59 saves.

The game was officiated by Arnie Ferguson, the original playing-coach of the Shamrocks, and Western Lacrosse Association commissioner Roy Burton.

Mussels shellacked

GRAYS HARBOR, Wash.— Victoria Mussels absorbed their fourth consecutive Northwest League baseball defeat Friday night, bowing 8-1 to Grays Harbor Loggers.

Mussels' record at the bottom of the Northern Division slipped to 3-8, while Grays Harbor evened its slate to 5-5.

Ray Sachs pitched 8⅓ innings in gaining his first victory against one defeat. Victoria starter Dale Mahorcic, 0-1, took the loss. Sachs departed in the ninth inning, when Mussels got their run on three walks and a sacrifice fly.

WHA meets Wednesday

NEW YORK (CP) — The World Hockey Association, after being rebuffed for the second time by the National Hockey League concerning a possible mereger, will hold its annual meeting Wednesday in New York, the league announced Friday.

Heading the agenda at the three-day meeting is the question of whether or not the Houston franchise will continue in the WHA. The question of signing underge juniors will also be discussed.

The WHA's awards luncheon wil be held Thursday as will the announcement of the all-star team.

Holiday weekend sport

SOFTBALL
10 a.m.— Opening of Sidney Men's Association tournament, Sanscha Park.
11 a.m.— Opening of Stuffy McGinnis Men's League tournament, Central Park.

TENNIS
11 a.m.— Continuation of play, 80th annual B.C. Open-Challengers Circuit tournament, Racquet Club.

HARNESS RACING
1:30 p.m.— Parade to post, Sandown Raceways.

CRICKET
1:30 p.m.— District Association: Castaways vs. Alcos, Beacon Hill Park; Oak Bay vs. Albion, Windsor Park.

BASEBALL
2 and 6:30 p.m.— Greater Victoria Little League championship tournament: Lakehill vs. Beacon Hill; Sidney vs. Gordon Head Ambassador Park.

AUTO RACING
6:30 p.m. - Time trials for demolition derby, Western Speedway

SUNDAY

TENNIS
10 a.m.— Finals of 80th annual B.C. Open-Challengers Circuit tournament, Racquet Club.

SOFTBALL
10 a.m.— Continuation of Sidney Men's Association tournament, Sanscha Park.
11 a.m.— Continuation of Stuffy McGinnis Men's League tournament, Central Park.

SOCCER
1 p.m. - Opening game of three-team Victoria Croatian tournament, Royal Athletic Park.

BASEBALL
1 and 3 p.m.— Senior Amateur League doubleheader: Gorge Hotel vs. Greaves Movers, Lambrick Park.
2 p.m.— Continuation of Greater Victoria Little League championship tournament: Hampton vs. Triangle, Ambassador Park.

CRICKET
1:30 p.m.— District Association: Saanich vs. Juniors XI (40-overs), University of Victoria; Oak Bay vs. Cowichan, Windsor Park.

MONDAY

ROWING
9:50 a.m.— Sidney rowing review race, Sidney wharf area.

SOFTBALL
10 a.m.— Final day of Sidney Men's Association tournament, Sanscha Park.
2 p.m.— Stuffy McGinnis Men's League tournament final, Central Park.

HARNESS RACING
1:30 p.m.— Parade to post, Sandown Raceways.

LACROSSE
6 and 8 p.m.— South Island Junior 'B' League: Saanich Metro Honda vs. Esquimalt Sheet Metal; Hampton Park Hustlers vs. Victoria Athletics, Pearkes Arena.

BASEBALL
2 and 6:30 p.m.— Continuation of Greater Victoria Little League championship tournament, Ambassador Park.
6:30 p.m.— Senior Amateur League: Farmer Constr. vs. Capital Radiators, Lambrick Park.

SOCCER
7 p.m.— Pacific Northwest League: Vancouver Island Vistas vs. Vancouver Whitecaps Reserves, Royal Athletic Park.

FARMER CONSTRUCTION
Juvenile Football Team
Practices July 4, 5, 6
Boys Ages 17-19 years
WINDSOR PARK, OAK BAY
595-4072 or 479-7496

SENIOR "B" LACROSSE
MONDAY, JULY 3
GEORGE PEARKES ARENA
6 P.M. ESQUIMALT UNIVERSAL SHEET METAL vs. SAANICH METRO HONDA
8 P.M. VICTORIA ATHLETIC ASSOCIATION vs. HAMPTON PARK HUSTLERS
Adults $1.00
O.A.P. and Children 50c
7-1

PACIFIC NORTHWEST SOCCER
VISTAS vs WHITECAP RESERVES
MONDAY 7 P.M.
Athletic Park
Adults $2.00
Youth & OAP $1.00

ALL STAR WRESTLING
VICTORIA MEMORIAL ARENA
THURS., JULY 6, 8 P.M.
6-MAN TAG TEAM
GENE KINISKI & THE OUTLAW & HANSOME JOHN ANSON vs GUY MITCHELL & IGOR VOLKOFF & ROCK & ROLL ZUM HOFE
The Shiek vs Eric Froelich
Denny Alberts vs Jake Roberts
Goldie Rogers vs Rock & Roll Zum Hofe
Tickets on sale at ARENA BOX OFFICE
Ring $4.00 Res. $3.50 Rush $3.00
Under 12 $2.50. Rush Sold at Door Only

HORSE RACING AT ITS BEST!
Sandown Harness Raceway
McDonald Park Rd. and Glamorgan Rd.
(Just West of Sidney)
Come to the races and enjoy the finest harness racing in Western Canada at picturesque Sandown Park.
Exciting Races every Monday, Wednesday and Friday at 5:55 p.m.
Saturday and Holidays at 1:35 p.m. until September 9th.
General Admission $1.00 Free Parking
Where else can you be entertained for $1.00 and have a chance of going home a winner!
For more information call Sandown at 656-1631 or 656-5623.
For Bus information call Vancouver Island Coach Lines at 385-4411.
6-30x
POST-TIME MONDAY, JULY 3rd—1:35 P.M.

DEMOLITION DERBY
"OVER 60 CARS ENTERED"
SATURDAY, JULY 1
● GATES OPEN 6:00 P.M. ● TIME TRIALS 6:30 P.M. ● CRASH ACTION 8:00 P.M.
• BEST APPEARING CONTEST • POWDER PUFF (Women Drivers)
• TROPHY DASHES • CAT and MOUSE RACES • HEAT RACE
• BIG MAIN EVENT "ALL CARS MUST HIT TO PASS"
Adults $3.25 Students and O.A.P. $2.75 Children 6-12 $1.25
WESTERN "THE ACTION" SPEEDWAY

City bowlers earn provincial berths

Pairs from Victoria West and Burnside went through their sections undefeated this week, to earn two Victoria zone berths in next weekend's B.C. men's championships.

Syd Smithurst and Jack McMillan of Burnside defeated Darrell Prezeau and Bill Van Druten of Victoria 22-17 Friday to complete their week-long sweep at Victoria West greens.

Meanwhile, Tom McKeachie and Chuck Davies of Victoria cruised past Paul Jenkins and Bill Cruickshank of Burnside 24-5.

The winning pairs join six other teams in the provincials, opening July 7 at Victoria West and continuing through the weekend.

Today the Peace Cup men's singles competition goes at Vic West while women's singles go after the Flora Martin trophy at Burnside.

In another Friday event, Rae Martin and Sally McKnight of Victoria West edged Marjorie Speed and Joan Turner of Canadian Pacific to capture the Rose Bowl ladies' singles competition at the CP greens.

Ethel McFarlane and Hazel Hall of Lakehill defeated Madge Mantell and Vi Marshall of Oak Bay 17-12 in the 'B' event final.

Liebrock quits

WINNIPEG (CP) — Winnipeg Blue Bombers of the Canadian Football League trimmed their roster to the required number of 42 players Friday.

The club announced the retirement of veteran guard Chuck Liebrock, and deletion of offensive tackle Ray Honey, a one-year man, and rookie defensive back Tom Chad.

Entries ready

Entry forms are now available for the Molsons-Market Square bicycle race, set for Sunday, Aug 13. Closing date for entries in Veterans, Women's, A, B and C-Class categories is Aug.1.

Further information may be obtained from the Russ Hay Bike Shop or by calling 598-2272 or 384-7459.

16-Ft. RENTAL BOATS
for fishing
8 a.m. to 9 p.m.
DAILY
OAK BAY MARINA
for Reservations 598-3366

AL'S SUPER LAWNMOWER
SALES • SERVICE • PARTS
TORO — BOLENS — TRIMMER
WEEDEATER — SNAPPER
OPEN 8:00 A.M. TO 9:00 P.M.
SUNDAY THRU FRIDAY
5481 HAMSTERLY RD.

Next
AIR BRAKE COURSE
SAFERWAY DRIVING SCHOOLS LTD.
JULY 8th Nanaimo 758-3421
JULY 22nd Victoria 385-8212
"Put a job in your pocket, upgrade your Driver's Licence" 7-1x

Doby
. . . newest manager

Doby manages White Sox

CHICAGO (AP) — Larry Doby, the first black to play in the American League, became the second black manager in major league baseball Friday when he was named to replace Bob Lemon as manager of Chicago White Sox.

In making the announcement, owner Bill Veeck said there was "an amicable and mutually agreed on" parting of the ways.

The first black manager in the majors was Frank Robinson, who managed Cleveland Indians in 1975 and 1976 before being fired in 1977 by the American League club.

Doby, a former outfielder, had been a White Sox coach in recent years.

Lemon, a member of the baseball Hall of Fame, was in his second year with Chicago. The team finished third last year with a 90-72 record, but is mired in fifth place in the West Division with a 34-40 record.

Veeck said Lemon would remain as the Sox' West Coast scout.

Bobby Knoop remains as the team's third base coach, but Stan Williams, the pitching coach, is leaving the organization, a spokesman said.

Doby played from 1947 to 1959. He signed his first major league contract with Veeck when Veeck was president of the Indians.

When Doby quit as a player in 1959, he had played on six consecutive all-star games and in two World Series.

Doby scouted for Montreal Expos in 1969, was a minor league instructor for that team in 1970, and then coached for Montreal from 1971 to 1973.

He coached for Cleveland in 1974, then returned as a coach for Montreal in 1976.

He has been a coach and batting instructor for the White Sox.

Exhibition Park results, entries

VANCOUVER - Results of Friday's thorpughbred racing at Exhibition Park with entries for today and Monday:

First—$2,500, claiming, maiden 3 year olds 1 1-16 miles

Major Return (Arnold)	25.00	9.60	4.40
Willy's Tam (Walker)		5.90	3.60
William Rufus (Williams)			3.80

Time: 1:49 1-5
He's A Hermit, Le Papillion, Major Erroch, Tuff To Bluff, Second Command, Horsefly also ran.

Second—$2,300, claiming, 4 year olds and upward, 6 1-2 furlongs

Citizen's Award (Arnold)	3.80	3.20	2.70
Uncle (Wolski)		7.20	4.10
Go'in Dude (Dailey)			3.00

Time: 1:21 1-5. Daily Double: $61.40
Magic Jester, Wily Roman, Route Foreman, Rod's Pride, Poonaward, Pacific Rim, Life Whitenin also ran.

Third—$3,000, claiming, 3 year olds, 6 1-2 furlongs

Little Rogue (Arnold)	16.00	6.40	3.90
Marine Driver (Cuthbertson)		4.40	3.40
What A Rock (Johnson)			3.50

Time: 1:20 3-5. Exactor: $79.60
Winning Darkness, Wild Rover, Franshot, Silver Skies, Page N Sage also ran.

Fourth—$2,400, claiming, 4 year olds and upward foaled in Canada, 1 1-16 miles

Irish Anfe (Frazier)	4.30	2.80	2.80
Khafare (Wolski)		3.40	3.30
Brauer Rabbit (Carter)			5.70

Time: 1:48 3-5. Exactor: $16.90
Salt Chuck, Handsome Pirate, Darshan's Reward, Prince Choy, Count The Pearls, Beau Cecil, Waldesruh Freddy also ran.

Fifth—$3,800, allowance, 3 year old fillies, 6 1-2 furlongs

Nurse's Bet (Johnson)	4.00	3.00	2.50
Ritalistic (Cuthbertson)		7.90	4.00
Devilry (Wilkinson)			3.80

Time: 1:19 3-5. Exactor: $42.20
Country Kitten, Tasla, Dot's Girl, Never Struck, Size Eight also ran.

Sixth—$3,400, claiming, 4 year olds and upward fillies and mares, 1 1-16 miles.

Easter Gem (Johnson)	9.40	5.70	3.70
Curious Call (Wales)		15.70	7.60
Moon Of Fire (A. Smith)			6.50

Time: 1:49. Exactor: $174.60
Heavenly Dawn, Kite Flight, Pacific Diamond, Scornful Pride, Newfields, Gun Music, Reina Cocina also ran.

Seventh—$5,200, claiming 4 year olds and upward fillies and mares, 6 1-2 furlongs.

Glad Sal (Krasner)	6.40	3.00	2.50
Snow Quality (J Mena)		2.60	2.50
Opening Move (Demorest)			4.20

Time: 1:18 4-5. Exactor: $13.20
Swinging Safari, Market Mood, Moon Lodge, Bud's Playgirl, Knightly Gal also ran.

Eighth—$5,400, claiming, 4 year olds and upward, 6 1-2 furlongs.

Junior Tomahawk (Dmrst)	15.10	6.20	2.90
Blue Gravy (Johnson)		3.80	2.50
Lee Craig's Seven (J Mena)			2.50

Time: 1:19. Exactor: $43.90
Little Bit Of Nana, Freedom Charger also ran. Track Scratch: Lucky Times

Entries

First—$2,300, claiming, 4 year olds up, 6½ furlongs

Proud Bird (Johnson)	119
Mi Soldier (Frazier)	117
Northern Pilot (Wilkinson)	114
Nobito (Krasner)	122
Yankee Jet (M. Mena)	114
Scots Rule (A. Smith)	122
Danslea (Williams)	114
Prince Richard (Loseth)	122
Chief Tameo (Wolski)	122
Royal Chacone (Brav)	122
Also eligible	
Deux Go (Arterburn)	119
Summer Shot (Krasner)	119
Lt. Governor (Frazier)	114
Lots of Speed (Krasner)	122

Second—$2,400, claiming, 4 year olds up, 1 1-16 miles

Royal Truce (Carter)	119
Midnight Marauder (Loseth)	119
Soisbeau (Trevino)	119
Hard Choice (Wilkinson)	114
Choice Lad (Krasner)	112
Tracy's Tenuity (Frazier)	109
Port of Vancouver (Walker)	119
Twilight Madness (M. Mena)	114
Frelach (Skinner)	122

Third—$3,600, claiming, 3 year olds, 6½ furlongs

Turf Sifter (Skinner)	115
Prince of Derry (Krasner)	110
Off The Pace (Trevino)	112
Sinful Duke (Williams)	105
Fleetsome (Wolski)	110
Hustling Annie (Walker)	106
Eriden (Winick)	110
Balsam Leaf (Johnson)	112
Kevin's Award (A. Smith)	115

Fourth—$2,800, claiming, 4 year olds, 6½ furlongs

Appenglow (Johnson)	116
Avec Plaiser (Krasner)	114
Ship Ashore (M. Mena)	114
Peter Gordon (Frazier)	109
Dawn Duster (Skinner)	116
Field Major (Johnson)	114
Western Ben (Demorest)	116
Transport Dan (Walker)	116
Trbio (Williams)	109
Fighting Policy (Wolski)	119
Also eligible	
Fielder Frank (Loseth)	117
Panama Pete (Cuthbertson)	116

Fifth—$3,200, claiming, 4 year olds up, 6½ furlongs

Naval Reserve (Krasner)	119
Hallelujah Point (Skinner)	114
Forty Jewels (Dailey)	116
Ticket Count (M. Mena)	107
Doc Affair (Winick)	115
Lawdy Doc (Loseth)	117
Hustling Knight (A. Smith)	114

Sixth—$3,800, claiming, 4 year olds, 1 1-16 miles

Turn The Coin (Johnson)	112
Post Command (Williams)	107
Captain Rivers (Walker)	115
Winning Touch (Stein)	112
Northern Dandy (Brownell)	112
Poolcana (J. Mena)	116
North Hand (Skinner)	115
That's The Key (Winick)	112
Barb's Knight (Frazier)	107

Seventh—$4,000, allowance, 3 year olds, 1 1-16 miles

Bruce's Jungle (Cuthb'n)	115
Minoru Park (Wilkinson)	107
War Command (Frazier)	110
Fleet Advance (M. Mena)	115
Palica (Loseth)	112
He's A Thief (Krasner)	115
My Jungle (Johnson)	115
Wiley Will (Winick)	115
April Sound (Skinner)	120
Macho Macho (Skinner)	120
Also eligible	
Command B. (Rocha)	105
Earl of Bon (Arterburn)	115

Eighth—$4,900, claiming, 4 year olds up, 6½ furlongs

Whipshot (Krasner)	114
Pet's Pride (Carter)	114
Ole Par (Wilkinson)	112
Koko's Pal (Wolski)	119
Saccie (Johnson)	116
Regal Path (Cuthbertson)	117
Boy Dancer (A. Smith)	119
Coulea Sage	116
Jo Jo's Mac (M. Mena)	111
Poonashot (Frazier)	109
River of Ice (Arterburn)	114

Ninth—$17,500, handicapped, 3 year olds up, 1⅛ miles

Comonchero (Winick)	113
Pampas Host (Johnson)	118
Lord Hubert (J. Mena)	111
Trustwood (A. Smith)	115
Two Bowls of Rice (Krasner)	119
Alberta Green (Skinner)	115

Tenth—$3,000, claiming, 4 year olds up, 1 1-16 miles

Arctic Saber (J. Mena)	119
Lila's Ultimo (Frazier)	107
Earl of Moray (Loseth)	119
The Aryan (Winick)	114
Fintry (Cuthbertson)	119
Lightning Wing (Krasner)	119
Vicalino (Skinner)	119
Canada West (Stein)	119
Patient Echo (A. Smith)	119
Teddy Bear D. (M. Mena)	112
Also eligible	
Major Talent (Frazier)	114

Monday

First—$2,300, claiming, 3 and 4 year olds, 6½ furlongs

Jet Castle (Winick)	114
Gypsy Candy (Carter)	114
Maple Ridge (Frazier)	114
Allied Venture (Cuth'n)	117
Ardorlin's Hustler (Skinner)	122
High Impact (Stein)	117
Spec of Dust (Brownell)	112
Chilanko Wind (Krasner)	112
Molly's Runner	107
Ibefchaican (J. Mena)	112
Also eligible	
Royal Lord (Dailey)	119
Zip Note (Williams)	109
Jewel of The West (Frazier)	114
Little Wiggle 4 (Wilkinson)	109
Lady Eliza (Frazier)	107
Livingstone Serena (Fraz'r)	108
Kootney Flyer (Winick)	112

Second—$2,400, claiming, 3 year olds, 1 1-16 miles

Roman Fred (Asscon)	105
Olympic Dream (Cuthber'n)	115
May Bob (M. Mena)	110
Lynda's Pride (Skinner)	115
Advocate General (Crei'n)	105
Jungle Warfare (Arnold)	115
Clay's Road (Wilkinson)	110
Stand Easy (Loseth)	120
Restless Gambler (Will's)	115
Financial Success (Smith)	115

Third—$2,300, claiming, 4 year olds up, 6½ furlongs

Postal Code (Williams)	117
Annie Alms (Loseth)	117
Livingstone Coco (Johnson)	117
Money Hush (Cuthbertson)	120
Black Lila (M. Mena)	112
Winnikim (Arnold)	117
Fillie Sharud (Skinner)	120

Fourth—$3,100, claiming, 3 year olds, 6½ furlongs

Spunky Singh (Loseth)	115
King's Prophey (Arnold)	120
Ocean Park (Winick)	115
Cottoncasey (Smith)	110
Taurean (Krasner)	120
Chief Commander (Cuth'n)	120
John Bear (J. Mena)	115

Fifth—$4,400, claiming, 4 year olds up, 1 1-16 miles

Little Miss Meca (Stein)	110
Swan Khal (Demorest)	110
Morning Dora (Skinner)	117
Sheba Baby (Loseth)	112
Empress Dee (Winick)	113
Lea's Buddy (Frazier)	105
Ask The Fleet (Walker)	110
Blaven (Krasner)	110

Sixth—$3,800, claiming, 4 year olds up, 6½ furlongs

Buckon (Cuthbertson)	119
Hacker (Williams)	114
Devon Sea (Krasner)	114
Talk On	114
Top Sport (Skinner)	112
Our Boy Kirk (Johnson)	116
Lionel Mac (Wolski)	114
No Arrhythmia (Loseth)	117
Copper Castle (Arnold)	114

Seventh—$5,800, allowance, 3 year olds up, 1 1-16 miles

Gypsy Jewel (M. Mena)	108
Cobblestone Queen (Loseth)	110
Lanny's Sister (Krasner)	110
Hurried Romance (Johnson)	114
Fleet and Sweet	115
Title Victory (Skinner)	115
Brandy's Quicker (J. Mena)	114

Eighth—$6,000, allowance, 3 year olds up, 6½ furlongs

Dr. Palmer (Krasner)	120
Bird of Courage (Carter)	113
Solid Reaction (Demorest)	117
Saucy Verdict (Wilkinson)	112
Smooth Sifter (M. Mena)	107
Tasty Victory (Skinner)	115

Ninth—$11,500, handicap, 3 year olds, 1 1-16 miles

Haste Ye Home (Arnold)	117
Jungle Mac (Johnson)	120
Coaltown Ghost (Stein)	117
Tough Actor (Mena)	114
Right Chilly (Skinner)	118
On Your Way (Smith)	115
Prince Gesture (M. Mena)	109
Tis A Spirit (Krasner)	119

Tenth—$2,300, claiming, 4 year olds up, 6½ furlongs

Nearly Irish	112
Judi Fair (M. Mena)	112
Treasured Trade (Walker)	117
Vixen Lass (Wilkinson)	115
Devil's Daughter (Johnson)	114
Shadow Cove (Krasner)	117
Trust Pool (Williams)	112
Sheila's Diamond (Smith)	117
Connies Lass (Demorest)	117
Codgie (J. Mena)	120
Also eligible	
Cories Capri (Williams)	112
Stratusfaction	112

The Original Knight
SOLUNAR TABLES
When To Fish Or Hunt

According to the Solunar Tables calculated for this area, the best times for hunting and fishing for the next 10 days will be as follows (times shown are Pacific Standard):

Minor A.M.	Major A.M.	Minor P.M.	Major P.M.
TODAY			
2:20	8:50	2:50	9:20
TOMORROW			
3:00	9:35	3:35	10:00
MONDAY			
3:45	10:20	4:15	10:45
TUESDAY			
4:30	11:05	5:00	11:30
WEDNESDAY			
5:15	11:55	5:45	—
THURSDAY			
6:05	12:20	6:35	12:45
FRIDAY			
6:55	1:10	7:25	1:35
SATURDAY			
7:50	2:05	8:15	2:25
SUNDAY			
8:40	2:50	9:00	3:15
MONDAY			
9:30	3:40	9:50	4:00

Minor periods, shorter duration, light type.
Major periods, lasting 1½ to 2 hours are shown in bold.

Blues sign tough guy

ST. LOUIS (AP) — St. Louis Blues have announced the signing of Gord Gallant, a rugged left winger from Shediac, N.B., to a contract. The length and terms of the pact with the National Hockey League club were not disclosed.

WLA clubs rest

Western Lacrosse Association clubs can settle in for a quiet weekend.

No games are slated until Tuesday night when Coquitlam Adanacs, well-rested from a win this week, meet the Burrards in Vancouver.

Adanacs, last in the league, surprised New Westminster Salmonbellies Thursday with a 17-14 win. Dave Durante, who leaves today to join Team Canada at the world field lacrosse championships in England, did most of the damage, scoring five goals and adding three assists.

Adanacs moved to within seven points of New Westminster with the triumph. Victoria Shamrocks remain on top with 21 points, and see their next action Wednesday against Vancouver at Memorial Arena.

	P	W	L	T	F	A	Pts
Victoria	15	9	5	1	237	186	21
Vancouver	15	8	7	0	210	204	16
Nanaimo	16	8	8	0	215	235	16
New West.	16	8	8	0	231	233	16
Coquitlam	15	4	10	1	180	215	9

Next game: Tuesday — Coquitlam at Vancouver

Heck, Fenske drafted by IHL

It may be small consolation but two members of Victoria Cougars passed over in the National Hockey League's amateur draft may have another avenue open to the big time.

Defenceman Leroy Heck and centre Dennis Fenske were among 25 Western Canada Hockey League players chosen by the International Hockey League this week.

Heck went to Saginaw Gears in the first round, while Fenske was chosen by the same club in the sixth round.

The only other first-round pick from Western Canada was Darryl Sutter of Lethbridge Broncos, picked by Flint.

Other WCHL players chosen included Carl Van Harrewyn of New Westminster Bruins, who went to Port Huron in the fourth round, Richard Martens of New Westminster, nabbed by Milwaukee in the fourth round and the Bruins' Randy Betty, taken by Flint in round eight.

The draft was conducted under new IHL-NHL guidelines, which allows an IHL team to draft players that were taken in the National Hockey League draft last month starting with the NHL's 10th round.

However, players drafted in the first nine rounds by NHL teams in Montreal may be assigned to the IHL by their respective NHL affiliated clubs.

Of the players drafted, 23 were from the OMJHL, 25 from the Western Canada league and 13 from the Quebec Major Junior League.

No.1 choice was Peter Luksa from Windsor Spitfires of the Ontario Major Junior League, who went to Grand Rapids.

"Y" wins

Victoria "Y" defeated the Canada Games team from Prince Edward Island 3-1 in an exhibition midget girls volleyball match Thursday in the "Y" gym.

PEI won the first game 15-8 but Victoria, the B.C. champion, came back with 15-10, 15-9 and 15-12 triumphs.

Victoria's Largest Selection of 3-5-10 Speeds & Children's Bikes
Trades Welcome
Closed Sat., July 1 and Mon., July 3
RUSS HAY BICYCLE SHOP
2542 Government St.
384-4722

MONEY To Buy FARM EQUIPMENT
SEE RAY BERTOIA AT
ISLAND FINANCES LTD.
764 Fort St. 386-6381
Serving Victoria Since 1925

OK TIRE STORES
GT RETREADS

ECONOMY CARS 550x12 A78x12, 600x12 A78x13, 600x13 B78x14, 650x13		17.95 ok
COMPACT CARS 700x13 C78x13, 645x14 C78x14, 685x14 D78x14		18.95 ok
INTERMEDIATE CARS E78x14, F78x14, F78x15		19.95 ok
STANDARD SIZE G78x14, G78x15		20.95 ok
STATION WAGONS H78x14, H78x15		21.95 ok

INSTALLATION INCLUDED
TIRE GUARANTEE
For workmanship and tire defect for the life on the tire
master charge
3030 NANAIMO ST.
Turn off Finlayson at Trader Vic's
386-3156

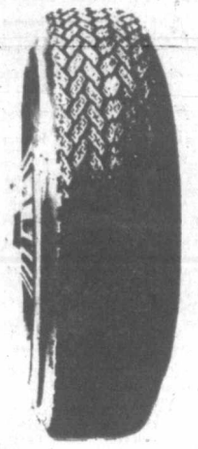

OPEN MONDAY
We've Sharpened Our Pencil on ALL of our Company Demos
2 EXAMPLES:

VIC SAGE

VIC'S DEMO
1978 CORDOBA
2-DOOR Stock #8176
60/40 seat, steel belted radials, air conditioning package, automatic, locking gas cap, tape stripes, body side mouldings, power windows, power door locks, AM with 8 track stereo, tilt wheel, vinyl roof, styled wheels.
LIST $9799
$8139

ART MOYSYCHYN

ART'S DEMO
1978 ASPEN S.E. WAGON
Stock #8017
6-cylinder, automatic, electric defrost, dual mirrors, luggage rack, AM stereo tape, power steering, wire wheel covers.
LIST $7539
$6533
OMNI's, COLT's, ARROW's, ASPEN's, DIPLOMAT's, MAGNUM's and LeBARON's
Dodge CHRYSLER
VICTORIA DODGE CHRYSLER
D.L. D00867A
819 YATES ST. 384-8174

HELP ALCAN
Yourself — save heat, save money. Convert your windows to double glass.
CALL: DOUG BOWKER
Days 652-3901 Eve. 652-2761
ALCAN BUILDING PRODUCTS

RENT-A-WRECK
RENT A CAR
Ask for Bruce or Ron
1420 Quadra 386-6441

Golf is relaxing — Waiting in crowds is infuriating.
PLAY IN COMFORT
at ARDMORE
Golf Course
656-4621
PHONE FOR GOLF AND WEATHER REPORT
THEN DRIVE OUT FOR YOUR GAME
930 ARDMORE DR. AT W. SAANICH RD.

THE NUMBER 1 ENGINE REBUILDER
ANNOUNCES THE EXPENSION OF THEIR SERVICES, MOTOR TUNE-UPS AND A COMPLETE BRAKE SERVICE DEPARTMENT.
Offering Complete Engine Rebuilding
- Surface Grinding
- Engine Reboring
- Line Honing
- Crank Shaft Grinding
- Valve Guides and Seats
- Piston and Rod Service
- Crack Repairs
- Engine Modifications

We do a complete job to ensure a better finished product.
Our shop is equipped with the the most modern machinery to provide you with quality service at a moderate price.
SEA POWER & MACHINE LTD.
2077 AMELIA AVE., SIDNEY 656-4341
"You can see us from the highway" 7-1x

Impressive lineup for Paradise fest

By KING LEE
Colonist Reporter

If you're an impulsive type with a weekend to spare, you might just grab your knapsack and head for Paradise Bowl on Grouse Mountain for this weekend's Canada Days Festival.

There is a three-day extravaganza going on up there and if the weather's right, it should be a fun weekend with lots of good music.

The shows today and Sunday get under way at noon while a shortened version Monday will start at 1 p.m.

Today's lineup includes Ray Materick, David Bradstreet, Danny O'Keefe and Jesse Winchester in the afternoon and Fosterchild, Stonebolt and Doucette in the evening until 10:30.

On Sunday, it's Bradstreet, Materick, Victoria's Paul Horn, Cano and Doucette from noon to 6 p.m. and O'Keefe, Winchester and Fosterchild from 7 to 10:30 p.m.

Monday's lineup includes Christopher Ward at 1 p.m. and J.D. Sumner and The Stamps at 3.

Gates will open at 9 a.m. each day and tickets are $10 for the two-day pass. North Pacific Presentations, the shows' promoters, are offering early bird prices of $6 on the day of the show from 9 to 11 a.m.

If you're looking for more information you could phone 682-8711 in Vancouver.

Monday's show is a different story. Advance tickets for that are $5 while tickets at the gate with be $1 more. It's called the *Memories of Elvis* show.

•

The good news is that Fleetwood Mac is set for a series of 10 summer concerts in North America.

The bad news is that the closest concert will be July 21 at Folsom Field, Boulder, Colo.

A release from Los Angeles said the 10 concerts are the only show dates planned by Fleetwood Mac this year.

Their itinerary is: Alpine Valley Music Theatre at East Troy, Wisc., on July 17 and 18; Folsom Field at Boulder on July 21; the Cotton Bowl in Dalls on July 26; Saratoga Performing Arts Center, Saratoga Springs, N.Y., on July 26; Rich Stadium at Buffalo on July 28; JFK Stadium at Philadelphia on July 30; Civic Arena at Pittsburgh on Aug. 2; Capitol Centre, Largo, Md., on Aug. 3; and Municipal Stadium at Cleveland on Aug. 5.

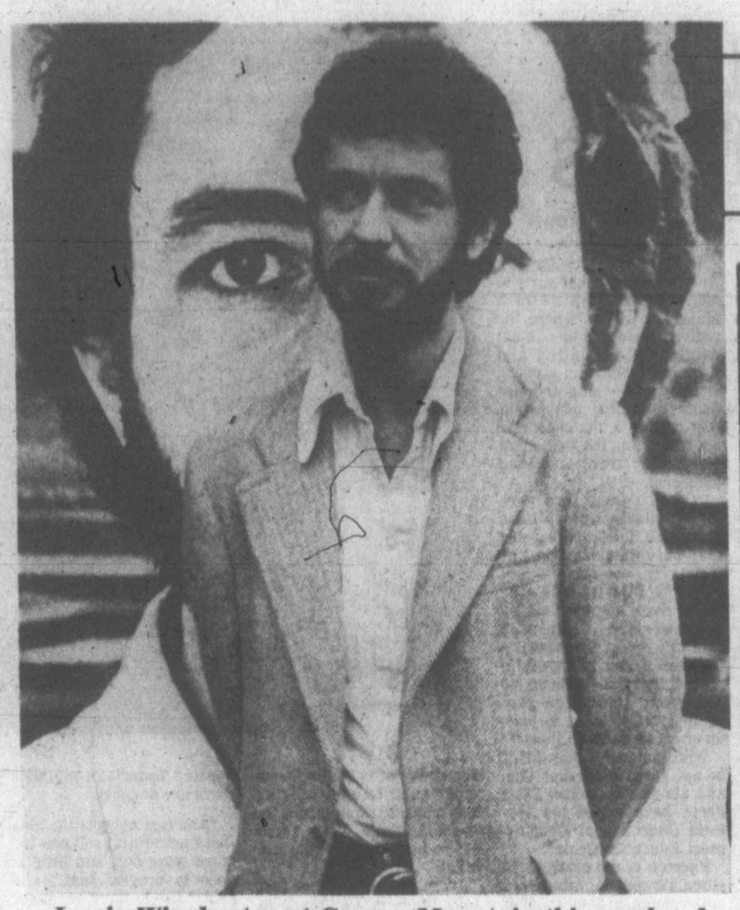

Jessie Winchester at Grouse Mountain this weekend

Air force gets in tune

DAYTON, Ohio (AP) — The U.S. Air Force has officially recognized motherhood. By late summer, the air force says, a maternity uniform will be available at base exchanges for the first time.

Until now, women in the air force have had to return to civilian clothes when they became pregnant.

About 2,000 air force women have babies each year, a survey shows.

Week in Records

Top 20 in Victoria

This Week	Last Week
1. It's a Heartache	Bonnie Tyler (2)
2. You're the ... I Want	Travolta/Newton-John (1)
3. Disco Inferno	The Tramps (4)
4. Shadow Dancing	Andy Gibb (3)
5. Daylight Katy	Gordon Lightfoot (6)
6. I Was Only Joking	Rod Stewart (11)
7. The Closer I Get to You	Flack/Hathaway (9)
8. With a Little Luck	Wings (5)
9. We'll Never ... Goodbye	E. Dan/J.F. Coley (7)
10. On Broadway	George Benson (13)
11. Heartless	Heart (8)
12. Two Out of Three Ain't Bad	Meatloaf (17)
13. Night Fever	Bee Gees (10)
14. Let the Song Last Forever	Dan Hill (15)
15. Baby Hold On	Eddie Money (19)
16. Take a Chance on Me	Abba (20)
17. Thank You for ... Friend	Andrew Gold (12)
18. Baker Street	Gerry Rafferty (N)
19. Count on Me	Jefferson Starship (N)
20. If I Can't Have You	Yvonne Elliman (14)

(N) - denotes new entry.

Gift of coins 'very special'

During the past six or seven months, the class of Brenda Morton at the G. R. Pearkes Clinic for Handicapped Children has been taking its coins to school to fill the collection can for the B.C. Save the Children Fund.

This week these nine boys and girls presented Heather Siska, the funds Victoria representative, with a total of $18.30.

The fund receives many donations through the year but to Mrs. Siska and the boys and girls who will benefit from the generosity of these children the gift was a very special one.

STORE YOUR FURS WITH A FURRIER!
Expert Repairs and Alterations
383-2514
FOSTER'S FURS
Since 1895
764-A Yates St.
Parking in rear—off Johnson St.
3-11

SUMMER CLEARANCE SALE IS IN FULL SWING AT
Babyland
2204 Oak Bay Avenue
HELP YOUR HOLIDAY BUDGET
Take advantage of our PRICE REDUCTIONS
SQUALL JACKETS
Girls 7-14 Reg. 16.95 Sale 14.95
Boys 7-14 Reg. 12.50 Sale 9.95
Also available in infants to 6x from ..... 5.50 and 6.95
THE RUMMAGE BOX IS BACK! with SUPER BARGAINS
CHARGEX master charge
6-29

JOIN SUMMER SWIM FUN At the "Y"
RECREATION OR INSTRUCTION
Our summer pool schedule offers a wide range of opportunities for the entire family. For those wishing their children to receive "Y" instructional swimming, there are still vacancies in some programs.

YOUTH Learn to Swim
Rapid progression through daily lessons (10) each two-week session, starting July 3, 17, 31 and August 14—sign up for one or all of these sessions.

No. 318	6-8 Yrs. Pre-beginners	Mon.-Fri. 9:15-9:50 a.m.	"Y" Members—$6 Non-Members—$14
No. 319	9 and Up Pre-beginners	Mon.-Fri. 9:55-10:30 a.m.	as above
No. 320	6-16 Yrs. Begin-Star 2	Mon.-Fri. 1:30-2:15 p.m.	as above
No. 321	6-16 Yrs. Star 3-Star 6	Mon.-Fri. 2:45-3:30 p.m.	as above

YOUTH Recreational Swim

Teen Rec Swim (13 and up)	Fri. 8:00-9:00 p.m.	Non-Members—10 swims for $2.50
Youth Rec. Swim (6-17 years)	Mon.-Fri. 4:15-5:15 p.m.	Non-Members—10 swims for $2.50
Youth Rec. Swim (6-17 years)	Saturday 4:15-5:00 p.m.	Non-Members—10 swims for $2.50

ADULT Recreational Swim
Mon.-Fri. 7:15-9:15 a.m., 11:00-1:30 p.m., 5:15-6:15 p.m., 9:00-10:00 p.m. Non-Members $10 for 10 visits
Sat. 4:00-5:00 p.m. Non-Members $10 for 10 visits

Family Recreational Swimming
Tues. and Thurs. 6:15-7:00 p.m., 7:00-8:00 p.m. (large pool only)
Saturday 2:00-4:00 p.m.

CO-ED Aquatic Programs
EARLY BIRD AQUATIC FITNESS — Water exercise with the emphasis on flexibiity, strength and endurance.
No. 212—Mon./Wed./Fri. 7:30-8:00 a.m. Full Membership or $12.00 a month
SWIM INSTRUCTION
No. 8—Mon./Wed. 8:15-9:00 p.m. Full Membership or $14.00 a month, Couples $24.00 a month
ADVANCED AQUATICS — Certification in lifesaving minimum requirement is Senior Red Cross YMCA Star 5
No. 214 July 11-August 10
No. 215 August 15-August 29
(Involves one weekend clinic and practice teaching commitment in September)
Tues./Thurs. 7:00-9:00 p.m. BRONZE MEDALLION INSTRUCTORS Each Session—Members $8.00 Non-members $15.00

WOMEN'S Aquatic Programs
LADIES' MORNING WATER EXERCISE — ½ hour of water exercises; can remain 15 minutes after class to swim in adult recreation swim time.
No. 3—Mon./Wed. 10:30-11:00 a.m. Full Membership or $10.00 a month, Senior Citizens $8.00 a month
EVENING INSTRUCTION — ¾ hours swim lesson.
No. 6 Mon./Wed. 7:30-8:15 p.m. Full Membership or $14.00 a month
EVENING INSTRUCTION (CO—ED) — ¾ hour swim lesson
No. 8—Mon./Wed. 8:15-9:00 p.m. Full Membership or $14.00 a month, Couples $24.00 a month
MORNING INSTRUCTION — ½ hour swim lesson, can stay after class for 15 minutes practice in adult recreational swim time.
No. 9—Tues./Thurs. 10:30-11:00 a.m. Full Membership or $14.00 a month

MEN'S Aquatic Programs
ALL LEVEL SWIM INSTRUCTION — Instruction in swimming skills following the national Y.M.C.A. swim program.
No. 208—Tues./Thurs. 12:15-12:45 p.m. Full Membership or $8.00 month

We have a 25 metre, 5-lane pool as well as a smaller shallow depth pool with a water temperature of over 85° F.

FAMILY RECREATIONAL SWIMMING
BRAND NEW
Non-Member Family Swim Tickets—$1.25 per visit (extra child 25¢) (admits 1 adult + 1 child) OR $3.00 per family
AVAILABLE FOR FAMILY SUMMER SWIM SCHEDULE ONLY
PROGRAM BEGINS MONDAY, JULY 3rd
YM-YWCA 880 Courtney St. Phone: 386-7511 7-1x
REGISTER NOW

DON'T GET BUGGED
Don't get bugged this Summer. Install screens for your windows and doors. They can be installed on wood or aluminum windows. Varied colors to match your windows.
CUSTOM MADE AND MANUFACTURED IN VICTORIA
Phone for free estimates (and a bug free summer)
ALLIED GLASS
2610 ROCK BAY 6-29 388-5108

WINDOW SHADE SHOP
2727 QUADRA
384-4895
FOR NEW DESIGNS IN SHADES AND BLINDS WITH JOANNA MILLS FABRICS

COME ON OVER TO Bill Bayley Country
For something new
This weekend Sat., July 1st, Sun., July 2nd
FRIENDLY ATMOSPHERE
SUMMER EXPANSION SALE
Bill Bayley is very proud to act as distributor for Borden Mercantile in the Colwood, Metchosin, Langford area for all farm and livestock supplies. He will, in the future, try to serve his customers with the best service possible at a very competitive price for the time being all sales will be cash and carry with a delivery system set up in the near future.
• Discount Pet Foods (By the case or part case)
• Farm and Livestock Supplies
• Pet Supplies
• Farm Fertilizers
• Chicken Feed and Supplies
INTRODUCTORY SPECIALS
PURINA CAT CHOW 10 kil. Bag LIMIT 2 7.95
PURINA DOG CHOW 10 Kil. LIMIT 2 6.95
TOP QUALITY BEDDING PLANTS
Reg. 79¢ SALE TRAY 59¢
Yes . . . Bill still has a nice supply of top quality plants. Now is your chance to fill those vacant spots in your yard.
Petunias —single —double —cascade
Pansies
Verbena
Flowering Cabbage and Kale
Snapdragons
Carnations —annual —perennial
Dusty Miller
Viscaria
Schizanthus
Salvia
Gazania
Ageratum
Marigolds
Asters
Calendula —annual —perennial
Salipiglossis
Dianthus — (Sweet William)
Lobelia
Marguerites —yellow —white —pink —dwarf —double
Nicotiana
Alyssum —white —double
Nemesia
Twinkle Phlox
Cleome —white
Zinnias —pink buttons
Balsam
Stocks
Cosmos
Unwin Dahlias
Portulaca
Fibrous Begonias
Impatiens
VEGETABLE PLANTS
Cabbage
Cauliflower
Lettuce
Celery
Broccoli
Brussel Sprouts
Hot Peppers
New Zealand Spinach
Dill
Squash —Acorn —Zucchini —Table Queen —Buttercup —Butternut
HERBS These plants are grown to perfection by Capt. Bob Chicken and sold by Bill with great pride.
Reg. 79¢ SALE 69¢
Sage
Sweet Woodruff
Comfrey
Oregano
Penny Royal
Chamomile
French Tarragon
Fennel
Summer Savory
Caraway
Lemon Thyme
Mint —spearmint —wooly french —strong english —apple mint
Lemon Balm
Sweet Cicely
Lovage
Bergamot
Angelica
Chives —Garlic
Parsley
STEER MANURE
1 cu. ft. (15 kilo) An ideal soil builder 1.79
BILL'S SPECIALTY HANGING BASKETS
Beautiful fuschia and begonia baskets for shade in 10 inch plastic pots. Reg. to $12.95
8.95
Mixtures of nepeta, lobelia, ice plants, geraniums for sun. Reg. 8.95
7.95
Bill Bayley GARDEN CENTRE
IN THE COLWOOD FARMERS MARKET 478-8822
6-30

UNIVERSITY OF VICTORIA
Department of History in Art
Summer Session/ISUH
3rd Annual Summer Institute in Cross-Cultural Studies
ARTS OF THE SEVENTEENTH CENTURY ACROSS THE WORLD
4 JULY "Introduction and Overview: 17th Century Arts and Architecture Across the World", Alan Gowans, Department of History in Art, University of Victoria.
10 JULY Ch'ing China, Ralph Croizier, Department of History, University of Victoria
17 JULY 17th Century African Kingdoms, Labelle Prussin, School of Architecture, University of Washington.
24 JULY Safavid, Mughal, and Ottoman Islam, Anthony Welch, Department of History in Art, University of Victoria.
31 JULY Tokugawa Japan, Bunji Kobayashi, Professor of Architectural History, Nihon University, Japan.
8 AUGUST Baroque Europe, Horst W. Janson, Department of Art History, New York University
FREE PUBLIC LECTURES
7:45 p.m.-9:00 p.m.
CORNETT 108

—Colonist photo by Alex Barta

Waterfront watch

Attaching Neighborhood Watch sticker to vessel moored at Oak Bay Marina is Bobbi Low, 16, a student from Lambrick Park, with Constable Garth Fowler of Oak Bay police supervising. Bobbi is one of two students hired in new Marine Neighborhood Watch program financed equally by Oak Bay Kiwanis and Canada Manpower through Job Exploration for Students program. Oak Bay residents who wish to have their marine equipment marked at home or at the Oak Bay police station may phone 592-2424 for further information. Students will also visit Royal Victoria Yacht Club to mark property.

People have say on academy site

The public will have its say before any move is made to allow townhouse construction on the former riding academy site, Oak Bay administrator James Craven said Thursday.

Craven said a special council meeting called for 7 p.m. Wednesday to decide whether to proceed with a rezoning bylaw will be open to the public. If it is decided at that time to introduce the bylaw necessary for such a development, a public hearing will be scheduled, he said.

Earlier this week council appeared to favor the idea of allowing the 9.3-acre site to be used for construction of a 64-unit luxury townhouse project. The only visible opposition came from Ald. John Goult who felt it would be a matter of giving up the municipality's last large parcel of open land. The argument for the project is that it would supposedly net Oak Bay $2.2 million to reduce the interest on long-term debt by $250,000 a year for 15 years.

Craven said Thursday that if such a project is favored rezoning would be required to bring about lower density. Current zoning for the area permits higher density than would be considered suitable, he said.

Execution ordered

BANGKOK (AP) — Premier Kriangsak Chomanan has ordered the execution by machine-gun of a man charged with raping and murdering a 13-year-old girl and a 35-year-old woman, Radio Thailand reported. The execution of the 28-year-old man was imposed under an article of the constitution that allows the premier to pronounce sentence without trial.

Faculty club left hanging

Unconvinced that the University of Victoria faculty is fully behind plans to relocate and expand the campus faculty club, the university board of governors Thursday deferred a decision on the matter.

The faculty club board of directors was seeking board approval in principle for a plan to move the faculty club to University House, the former residence of UVic president Dr. Howard Petch, and to expand dining and kitchen facilities in the imposing two-story structure on Haro Road.

The change would require an increase in dues, and additional sources of revenue, by opening membership in the club university staff, or members of the community willing to put up a large initiation fee.

Governors noted that of the faculty club's membership of about 450 people, only 85 voted on the proposal, and the vote was 46 to 39 in favor.

Governor Hugh Stephens said the proposal needed greater support than that because the university itself could end up paying for the shortfall if the faculty was unable to generate the necessary funds from its membership or other sources.

Stephens also wondered if the university would be liable for expenses involved in upgrading sewer and other services to the renovated University House.

Board chairman Joseph Cunliffe read a letter from a group of faculty opposed to the project which noted that fewer than 10 per cent of the faculty club membership had committed the club to spend $700,000.

"We're dealing with something we don't know that the faculty wants," Cunliffe said.

Year's delay for hospital

A year's delay on the construction of the new Victoria General Hospital appears definite, the hospital's board of management was told Thursday.

Garth Gloeckler, planning director for Victoria General and a member of the three-man project building committee which is overseeing planning and construction on the $44 million project, said a health ministry decision to reject a "design-build" plan in which construction proceeds as soon as a section of the hospital's design is completed, has ruled out a start on the building this year.

The hospital and the Capital Region had planned to begin work on the building on Aug. 15, but the health ministry decision means that the complete hospital design must be completed and tenders called for the entire project before it can proceed.

Because soil conditions preclude major site preparation work during the winter months, a delay of a few months means the work will not be able to commence until June, 1979, Gloeckler said. Construction time for the hospital may be slightly shorter than under the design-build plan, but the delay means the hospital will not be completed until June, 1982, a year later than earlier estimated.

Gloeckler estimated that the delay on the building will add about $150,000 a month, or $1.5 million for a 10-month delay, to the cost of the project.

The ministry vetoed the design-build program because it would have required a cost-plus-fixed fee type of contract which is no longer popular with the ministry.

Hospital board members were upset with the delay, and voted to write the ministry, asking it to reconsider its decision.

The Capital Region hospital and health planning commission has also protested the ministry's refusal to consider the cost-plus-fixed-fee contract, which it feels would result in earlier completion at less cost.

—CP

Honors for Vicki

A Victoria girl, Vicki Lewis, 18, received cheque for $100 from Prime Minister Trudeau in Ottawa Thursday for winning a nation-wide essay contest on national unity sponsored by the Union of National Defence Employees. Vicki shared victory in the contest with Maureen Murphy of Levis, Que., also 18. Trudeau met the girls in his Centre Block office on Parliament Hill after question period in Commons and handed them cheques from the contest sponsor.

UVic's budget okayed

A $38.9 million operating budget was approved by the University of Victoria board of governors Thursday.

The budget represents a 3.4 per cent increase over the 1978 figure of $37.6 million, and is "incredibly tight," UVic president Dr. Howard Petch told the board of governors.

Petch reiterated to the board his concerns about provincial government financing policies which gave UVic only a seven per cent increase in its grant this year, not enough to cover additional costs generated by inflation and by the increasing enrolment in the university's emerging programs such as nursing, law, and social work.

"For the first time since I have come here I am really worried about next year," Petch said. The university's emerging programs will all be at capacity enrolment next year, and unless the provincial government and the Universities Council of B.C. recognize the costs involve, university faculties and programs will suffer, he warned.

Bursar Bob McQueen told the board that the university faces a number of unavoidable cost increases this year, and revenue increases have all been alloted accordingly. Student aid, one of the smaller items in the budget, at $560,000, will be increased 16 per cent.

Petch said he is recommending no increase in student fees this year, following an increase last year, but a fee increase can expected next year.

This school's for burning

The former Prospect Lake school on West Saanich Road will be burned intentionally next week—as part of a drill for Saanich firemen.

The school, in a dilapidated condition when handed over to the municipality four years ago by the school district after it became surplus to the needs of the district, has been the target of vandals recently.

Municipal lands commissioner Frank Harris has recommended demolition because of the cost of keeping the building secure against vandalism.

A number of community organizations have considered the building for their purposes but the cost of rehabilitation would be excessive, he said.

Care home for Sidney

An intermediate health care facility for the Saanich Peninsula will probably be located in Sidney, at a yet-to-be determined site, a regional hospital planning official said Thursday.

Bill Pennington said the location would probably be in Sidney, rather than at the Saanich Peninsula Hospital itself in Central Saanich, because "we think people should be where stores, children, doctors and churches are all within walking distance."

Pennington made his remarks in an interview during the annual meeting of the Saanich Peninsula Hospital Society at Parkland Secondary School in North Saanich.

Earlier, Pennington had answered questions on intermediate health care from society members. He told them that about 450 people in the Capital Region District were waiting for intermediate health care beds.

Let's be fair, says Grace

Travel Industry Minister Grace McCarthy issued an appeal Thursday to all B.C. businesses to give tourists fair exchange on their United States dollars.

Mrs. McCarthy said she had received numerous complaints about businesses not giving the full exchange rate on American bills.

"If the word gets around that some businesses in B.C. are not giving the full exchange there is no question that Americans will turn around and look elsewhere for a vacation destination," she said.

SCHOOL DISTRICT No. 68 (Nanaimo)
395 Wakesiah Avenue
Nanaimo, B.C.

Tenders are invited for the supply of PHYSICAL EDUCATION EQUIPMENT.

Details and Tender Forms are available from the Purchasing Department (754-5521). Tenders will close at 11:00 a.m. July 12, 1978.

The lowest or any tender will not necessarily be accepted.

L. M. Tillapaugh,
Purchasing Officer

NOTICE OF CIVIL ACTION

HIRAM SILAS CAIRNS
Victoria, British Columbia

TAKE NOTICE that an action has been commenced against you in the Victoria Registry of the Supreme Court of British Columbia, Canada, number 487/1978 by Canada Trustco Mortgage Company, formerly The Huron and Erie Mortgage Corporation as Petitioner, in which the Petitioner's claim is for an Order of Foreclosure against lands and premises legally known as described as follows:

Lot 6, Section 2, Goldstream District, Plan 27836

And that it has been ordered that service of the Petition of Foreclosure and supporting Affidavits in the said action be effected on you by this advertisement. If you desire to defend the said action, you must within eight (8) days from the publication of this advertisement, inclusive of the day of such publication, enter an Appearance at the Victoria Registry of the Supreme Court of British Columbia, Canada. In default of such appearance within the time prescribed above, then the Petitioner may proceed in the said action and you will not be entitled to further notice and damages and other relief may be given in your absence.

H. H. Tate
Deputy District Registrar

B.C. HYDRO & POWER AUTHORITY

For Sale by Tender
As Is Where Is
REF 0762

5½ miles of Wood Box Flume supported by trestle structure.

Tenders in sealed envelopes for purchase and removal of all or portions of above Flume will be received in office of the Production Supervisor at 2920 Quesnel St., Victoria up to 12 Noon, July 1978.

Location of Flume — Jordan River, B.C.

For inspection and tender forms contact Mr. R. W. Neilson, 2920 Quesnel Street, Victoria, B.C., telephone 479-9311, Local 233.

NOTICE TO CREDITORS

In the Matter of the Estate of GEORGE ALEXANDER REID, otherwise known as GEORGE A. REID and GEORGE REID, deceased, of 2550 Sinclair Road, Victoria, British Columbia.

NOTICE IS HEREBY GIVEN that creditors and others having claims against the Estate of the above named deceased are hereby required to send them to he undersigned Executrix at 3750 Shelbourne Street, Victoria, British Columbia, V8P 4H4, on or before the 20th day of July, 1978, after which date the estate will be distributed, having regard only to claims to which they then had notice.

IDA MURIEL REID,
Executrix.

By her Solicitors:
McMARTIN, MORRISON & McKAY,
3750 Shelbourne Street,
Victoria, B.C.,
V8P 4H4

INVITATION TO TENDER

In the Matter of the Receivership of Holiday Lawn & Leisure Product Ltd.

Office furniture and equipment.
Honda, Suzuki and Can Am motorcycle parts.
Miscellaneous motorcycle accessories.

Goods may be viewed at 3080 B Comox Road, Courtenay, B.C. on Friday, July 7th, 1978 from 1-4:00 p.m.

Sealed bids to be received in the offices of: Wilson, Hayes, Lloyd & DeBeck, Chartered Accountants, 208 - 435 Trunk Road, Duncan, B.C., V9L 2P5, before 11:00 a.m. Friday, July 14th, 1978.

Any further enquiries should be directed to Mrs. Handy at 746-4406.

NOTICE TO CREDITORS

In the Matter of the Estate of Myrtle Rhea Hunt, late of 1037 Craigdarroch Road, in the City of Victoria, in the Province of British Columbia, deceased.

CREDITORS and others having claims against the above Estate are required to send full particulars of such claims to The Royal Trust Company, P.O. Box 580, Victoria B.C., on or before the 15th day of August, 1978 after which date the estate's assets will be distributed, having regard only to claims of which the executors shall have received notice.

DATED at Victoria, British Columbia, this 26 day of June, 1978.

THE ROYAL TRUST COMPANY
P.O. Box 580, Victoria, B.C.
Executors

By their Solicitors:
CAMERON, BURNS & COMPANY
611-620 View Street
Victoria, B.C.
V8W 1J6

RIFLE AUCTION

(On the Instructions of the FISH AND WILDLIFE DEPT., THE SHERIFF in DUNCAN and PRIVATE CONSIGNORS.)

TUESDAY, 7 P.M. One Day Viewing Only—Day of Sale

ESTATE AND CONSIGNED FURNISHINGS: Down-filled Loveseat, 8-Pce. Modern Dining Ste., Wal. Executive Desk, Oak Swivel Exec. Chair, Sm. Mahog. Kneehole Desk, Welsh Dresser, Marble Top Occ. Table, Simmons Double Hide-a-bed, Oak Leather Top Desk, Modern Wal. Dining Ste., Maple Captain's Bed, Sets Uph. Flexsteel Chairs, Wal. Bedroom Furniture, Drop End Couch, Pr. Single Beds, Many More Quality Items. **APPLIANCES:** Danby Rangette, Viking Continuous Clean Range, Kenmore 30" Range, **TVs AND STEREOS:** Noresco Component Set, Fleetwood Colour Portable. **RIFLES Incl.:** .45 Single Action Colt and Other Handguns, 20 Ga. Pump and other Shotguns, Belgian FM Semi-Auto, Mag 8 mm. Cal., Remington M540XR Target and Many More Rifles. Over 60 Lots. (Catalogues Available on Request. **OF INTEREST:** Canteen Sterling Silver Flatware, Hudson Wall Clock, Llama Skin Rug, Lg. Copper Tracy, SCM Electa 110 Port. Typewriter. **MUCH, MUCH MORE.**

PAYMENT AND REMOVAL BY WED. 5 P.M.

AUCTION CALENDAR

Of Highlights to Our Regular Tuesday Evening Sales.

JULY 11th — Book and Prints JULY 25th — Jewelry
JULY 18th — Estate and Antique AUG. 1st — Stamps

For Details and/or Consignment Information to any of these sales please contact **John Boyle or Don Cal.**

LUNDS AUCTIONEERS and APPRAISERS LTD. 926 Fort 386-3308

Western FOOD

OPEN 9-9 WEEKDAYS — SATURDAYS 9-6 SUNDAYS

772 Goldstream Ave., Langford
AT WESTBROOK SHOPPING CENTRE

Prices Effective July 1, 2, 3, 4 — We reserve the right to limit quantities.

OPEN JULY 1ST 9 A.M. TO 6 P.M.

JULY 1, 1978

CANADA DAY SALE

REG. GROUND BEEF Fresh	lb. 98¢	Gr. 'A' Beef Whole ROUND STEAK	lb. 1.99
FRESH TURKEYS (Utility)	lb. 89¢	Gr. 'A' Beef RIB STEAK	lb. 2.29
FRESH WHOLE FRYERS	lb. 79¢	Fresh Cut-Up FRYERS	lb. 89¢

POPULAR ITEMS FROM KRAFT

Canadian CHEESE SLICES 2 lb. pkt.	2.99	CHEEZ WHIZ 1 lb. jar	1.49
VELVEETA CHEESE 2 lb. pkt.	2.99	MIRACLE WHIP 48 oz. jar	1.89
MAC and CHEESE DINNER 7½ oz.	4 pkgs. 1.00		

COFFEE Chase and Sanborn	lb. 2.89	MORE SAVINGS FROM LIBBY TOMATO JUICE 48-oz. tin	69¢
ICE CREAM Palm 4 litre pail	2.69	RED SLICED BEETS 3 14-oz. tins	1.00
COTTAGE CHEESE Palm 500 ml	77¢	UNSWEET or SWEET ORANGE JUICE or SWEET GRAPEFRUIT JUICE 48-oz. tin	89¢
TOMATOES York 28 oz. 2 tins	99¢	PORK N BEANS ALPHAGETTI ZOODLES RED KIDNEY BEANS 2 14-oz. tins SPAGHETTI	79¢
MARGARINE Western Family 3 lbs.	1.29		
SHREDDED WHEAT Cereal, Nabisco 600 g	89¢		
GOLDEN HONEY Cereal, Nabisco 350 g	69¢		
LAUNDRY POWDER Sunlight 2.4 KG	2.69		
GARBAGE BAGS Tuck Heavy Duty Outside .. Pkg. of 10	69¢		

WATERMELON Ripe, Whole lb.	15¢	LETTUCE Crisp, Head	39¢
CHERRIES Washington Bing lb.	79¢	PINEAPPLES Large Hawaiian ea.	79¢

6-30

The ISLANDER

Daily Colonist Magazine

Victoria, B.C., Saturday, July 1, 1978

HAPPY BIRTHDAY CANADA

Summer in Victoria's Beacon Hill Park. — Photo by Jack Ralph.

Henry Roberts

Another of Cook's Men

Often accompanying the name of Captain Cook are the names of two other men of his command; two who later were to win their own place in history — William Bligh and George Vancouver. Not undeserving of a share in the publicity is another of Cook's men — Henry Roberts for whom Point Roberts and the world-known port of Roberts Bank are named.

By Ursula Jupp

More importantly, when Cook's Journals were published Lieut. Henry Roberts was credited on its title pages as responsible for preparing all the charts and coast-scapes.

Roberts was also to be associated more closely than most (though at differing times and in different roles) with both George Vancouver and William Bligh.

IT WAS COOK'S entrusting to Roberts, whose skill with mapping pen and as an artist he had noted on the previous voyage, with the "making of a world chart, using materials already (by 1776) assembled and adding new discoveries as they were made," that was to lead to much jealousy on the part of William Bligh, for Bligh considered himself a much better cartographer than Roberts. Yet with Bligh sailing master on the *Resolution* and Roberts his mate, the senior man must have been only too frequently aware of the annoying pens and brushes of the 19-year-old Roberts.

Roberts' relationship with Vancouver had begun even earlier, when in late 1771 the two, both boys fifteen years of age, joined the *Resolution* at the start of Cook's second voyage to the Pacific. On the third the two were not to be on the same vessel, but one cannot doubt that when the expedition came to land, whether Hawaii, Nootka or elsewhere, the two near-contemporaries would resume their old association. In 1789 they would be even more closely allied. Of this more later.

WHEN HENRY ROBERTS first joined the *Resolution* he was listed as an able seaman but, in light of his future career, it seems not unlikely that he was one of those who joined a vessel with its complement of midshipmen already complete, but with the prospect of a move to the half-deck a possibility before the voyage was over.

Perhaps it was simply Roberts' skill as an artist and his staunch character that accelerated his move to officer status.

Information about Roberts is hard to find and comes mostly from footnotes. The most generous of these are to be found in the accounts of various officers of that tragic day when Cook lost his life.

Roberts had been very close to Cook that morning, as he was in command of the pinnace that took Cook, Phillips and marines to shore, withdrawing from the rough beach, with its submerged rocks, after unloading his passengers.

When, later, during earlier part of the negotiations for the return of the missing cutter, it was agreed that King Terre'oboo's two youngest sons should be additional hostages, there was no hesitation over their being the first to board the pinnace which then again drew off shore.

But when trouble broke out on the beach and a shot was fired "one poor boy", Roberts writes, "said he was frightened and begged to be put ashore." This request quickly complied with, the pinnace again drew off.

SHOCKINGLY UNEXPECTED then the rapid deterioration of events and the death of Cook. Although so near, Roberts and his boat were powerless to help or even to retrieve the captain's body in the face of thousands of aroused natives. But still the young man, according to the record of one of his superior officers, "behaved with great courage and resolution" in those dangerous minutes.

Roberts' own words appear again when, of the stealthy return of the first parcel of part of Cook's body, he writes: "It is impossible to express the feelings every officer and seaman suffered on this occasion, a sight so horribly shocking, distraction and madness was in every mind and (thoughts of) revenge the result of all."

Later, other parcels, all decently, indeed reverently, wrapped were received and on Feb. 22, eight days after the tragedy, they committed all to the deep. Then, heart-broken but dutiful, they set their course northwards to resume their search for that frustrating Northwest Passage.

CAPTAIN CLERKE moved from the *Discovery* to command of the *Resolution*, leading vessel of the expedition. Within six months he too was dead.

His death came after long illness and so he was able to let them know that he wished to be buried on dry land. Arctic seas did not look the inviting resting place that tropic waters had granted many another sailor.

Does anything now remain, one wonders, of that little church, built at Paratoonka by Bering, within which Clerke had hoped to be buried? Although the Russians would not allow this, men of the *Resolution*, Roberts among them, were to see his body interred near the church and his escutcheon hung within its walls.

Some pages from Roberts' log, dating from

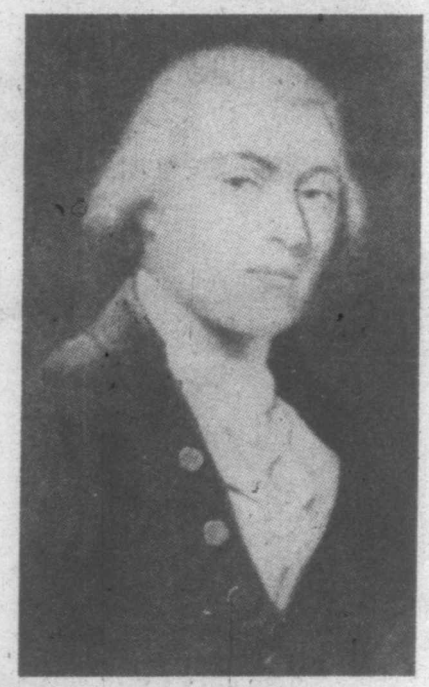

HENRY ROBERTS
. . . prepared charts.

soon after this part of the voyage, are to be found in the possession of a fortunate Sydney, Australia, museum and record them "shipping heavy seas which filled the tween decks and carried away stantions . . ." However they were now on the way home back to England, although it would not be until near the end of summer, 1780, that they would reach London after more than four years away.

Shipmates Bligh, Vancouver and Roberts were then to make their separate ways. Within a few months the first two had resumed active maritime careers, but for Roberts there was a far different life.

IT BEGAN when Gore, final commander of the *Resolution*, sent Roberts to the Admiralty with a letter informing the authorities that: "I herewith send for Their Lordships' Inspection the remainder of the Mapps(sic) and Journals on board the *Resolution*. Mr. Roberts is Charg'd with the care of Them and bears you This. He was principal assistant Hydrographer to Captain Cook . . ."

Thus began for Henry Roberts the long task of tailoring all those charts and coastine drawings, made on board an unstable ship in the Pacific, into publishable and reliable form. Roberts with his steady character and intimate connection with the material was undoubtedly the man for the job, but still those next long years at a desk must have sometimes seemed more of a sentence than an honor.

Did he envy the adventures of his former shipmates when word of some naval engagement came? . . . The skirmish on the Dogger Banks with the Dutch in 1781 . . . Bligh was in on that. Another year gone and now there was the Battle of the Saints in the Caribbean . . . Vancouver engaged the enemy French fleet. A more pulse-raising engagement this, and it was spring. Chart-making for a few days, then surely more burden than pleasure.

FINALLY the painstaking task was finished and released in 1784. The long-awaited story of the new shores discovered by the famous Captain Cook found many eager to read it, especially the merchant-adventurers who had heard of the prices paid at Macao for the sea otter furs acquired at Nootka, actually more for warmth than profit by men whose main aim was discovery of that northern route to the Orient.

James Strange of Bombay was to study the volumes attentively during the early part of 1785 and by early December the *Captain Cook* and the *Expedition*, combined tonnage around 500 tons, were on their way from Bombay to Nooka loaded with trade goods.

Such a costly undertaking was not to be undertaken without the reassurance of the Journals — and their reliable charts. A lesser investor could take more risks, and so it was the little 60-ton *Sea Otter*, that had left Macao without benefit of Journal or chart, in the spring of 1785 was first to follow Cook to Nootka — returning to China by the end of the year with furs that realized more than 20,000 Spanish dollars!

One man, though, was not happy when he examined his copy of the Journals — the passionate Captain Bligh. Both Captain King, who had prepared the script for the Third Voyage, and Roberts, were targets for the criticisms that he penned and pencilled in the Journal's margins.

Concerning the work of the second, Bligh wrote that some of the charts claimed by Roberts were actually the work of Captain Cook or, after his death, that of Bligh himself. Bligh clamed, too, that Roberts had, in preparing drawings of coastlines for the engraver, mortified him "by way of describing mountains and putting in flurishes."

WHETHER OR NOT such criticisms were justified, it cannot be denied that it was Roberts' patient hand that had clarified all those records made at sea and if the artistic flair that had first brought this water-colorist to Cook's attention should have led to a little artistic licence when it came to landscapes, this can have disturbed no one but the jealous Bligh.

For some years after 1784 Roberts' history is as yet a blank; it seems likely he married sometime in the 1780s. But that the work he had done on the Journals had satisifed the Lord Commissioners of the Admiralty seems attested by his appointment in 1789 to command of the new sloop *Discovery* on its projected expedition to the ever-busier Pacific to explore further both south of the Equator and along the northwest coast of America. Then 32 years old, it was as Captain Henry Roberts that he came to his new command and found that his second was Lieut. George Vancouver, shipmate in the days of Cook.

That the two had got on well together during

Continued on Page 15

A few days ago I found another dead deer in the bay. No mark on her, so I concluded she had been chased by the dogs I heard on Marina Island the night before. The terrific swim to sanctuary was too much for her, heated and exhausted as she was.

AN INTELLIGENCE OF EARTH

I looked for her fawns, up and down and across Marina, but I couldn't find them. Born in June, they would still be well hidden. I looked for the dogs and couldn't find them either, so I figured they had belonged to some one-night campers.

While I was searching I thought of a story a logger told me. A doe that had been chased hard by dogs came running out of the underbrush into a group of still-hunters who were sitting around a fire eating lunch. She stood there, trembling and gasping for breath, but showing plainly that of her two enemies in this place she had chosen man.

She had chosen well. The hunters dealt with the dogs. The doe lay down by the fire until she was well rested. Those hunters wouldn't have harmed her for the world.

THE ACTION of this doe comes so close to reason that it can hardly be called instinct. Was it simply desperation? Desperation can tune every sense to highest pitch and hone to keeness what intelligence we have. The logger thought it was what he called "the intelligence of the wild: half instinct, half reason."

My friend, the poet Pat Grace, wrote this spring: "My trillium is breaking through the ground in the woods by the boatshed, in the exact place where I touched its dying leaves last year. This is an intelligence of earth; greater and wider than the intelligence of men."

NO ONE CAN know animals and not know something of this "intelligence of earth." How much longer will it take us to learn that "we are not the only tenants of our farms? The fields and hedges, woods and water all around us teem with a complex, rich and interesting life. But nature will speak only to those who listen with love and sympathy."

It is a good thing that the logger, the hunters and Pat Grace never met a former neighbor of mine. She was unabashedly anti-wild animal, anti-forest, anti-solitude and definitely anti-silence. If she had her way the whole world would be one big parking lot with freeways running through it and apartment blocks at set intervals, each of them equipped with a shopping centre.

THERE WOULD BE no trees; no wild streams, only fish hatcheries. All mountains would be lined with ski lifts, the air with supersonic jets, the oceans with hovercraft. "What a nightmare!" I exclaimed.

"Not at all. It's the sensible way to live. Take care of all our problems. It will come. You'll see." Devoutly I hope I won't.

I have a neighbor here who is very different. Also, she put in hives last year and her bees are now cavorting around my orchard. I am expecting great things of them. I have suggested to their owner (can anyone really own a bee?) that she try her hand at making mead, that drink of fermented honey consumed by early Britons. A friend just back from England tells me that there is a very old inn at Penrith called *The Beehive* that carried this sign on its door: "In this hive we are all alive, good liquor makes us funny; if you be dry step in and try the virtue of our honey."

LIKE THE BEES, the swift and supple birds seem to be "seeing only what is fair, sipping only what is sweet." In these days their songs are sometimes just fragments of the courting capriccios. Except for that indomitable minute, the winter wren, which lilts through its whole long aria in tiny, silver notes.

Band-tailed pigeons and mourning doves are cooing happily on the borders of my tilled land, their beady little eyes fixed on the corn. These are unemployed pigeons. Not like the 12 which were hired by the Plymouth General Hospital in England. The latter fly back and forth between there and another hospital at a mile a minute — with specimen vials under their wings tra-la.

I DON'T KNOW where the idea developed that pigeons and doves are sweet little feather brains that wouldn't harm anything except crops. They don't hesitate to harm each other and concerning food in the field one ornithologist has said: "Certainly the most injurious bird is the wood-pigeon. It probably does five times as much harm as the most beneficial bird (the robin) does good."

Though the old countryman may have been right when he said to his city-loving daughter: "You are about as fit to take care of yourself as a plump pigeon at a shooting match." She didn't like it.

Starlings are feasting on cutworms to strengthen them for this fruiting time. It was Eugene Schieffelin of New York who decided in the 1880s that his world lacked birds. He determined to import all those mentioned in Shakespeare's plays and release them in Central Park. This included the starling. It took this bright bird just 60 years to get out to the Pacific cost, where hundreds now roost under Vancouver bridges.

THE FLICK of a flicker through the orchard reminds me of the kooka burra birds of Australia, one of which was presented to China recently together with a kangaroo, wallaby and wombat. Nothing was said about dragons in that exchange.

Dragon myths are thought to be based on the Egyptian crocodile and some European churches actually used to feature stuffed crocodiles as the remains of dragons.

I wonder what Po-Chu-i, a Chinese poet of the 9th centry, would think of the world of today? Probably that his own world of yesterday wasn't all that different.

In *The Red Cockatoo* he wrote: "Sent as a present from Annam, a red cockatoo, colored like the peach tree blossom. Speaking with the speech of men. And they did to it what is always done to the learned and eloquent; they took a cage with stout bars and shut it up inside."

THE THRUSH is ushering in a twilight of stars. Soon the mountains on Vancouver Island will be silver-soft with moonlight. Cygnus the Swam is flying across the sky. Earlier than summer — because of mountains, trees and tall cliffs — stars low on the horizon are out of my sight.

But now I can see Deneb, "the tail" (named for its place in this constellation) when it goes waving down the western sky. It is 60,000 times brighter than our sun and its light takes 1400 years to reach us.

61 Cygni (what a name to give a star!) was the first whose distance from us was measured. In April I forgot to say that Albireo, in the beak of the Swan, is actually a double star; one deep blue, one bright yellow. Although this constellation is often called the Northern Cross, the stars which form the imperfect cross are only part of the whole figure — which does indeed resemble a large bird.

IT IS AT THIS hour of night in July that I like to lie on my channel rock looking up into the heavens. I am looking for another big bird: Altair the Flying Eagle, in the constellation Acquila the Eagle. On the first of June you may have seen Altair's rather quiet entrance on the eastern sky.

The constellations I can pick out without a telescope are exactly those which the desert nomads, shepherds and sailors of old saw and named. There are 48 of them and they contain the brightest stars. They glorify the sky for those who know them. "All things by immortal power, near or far, hiddenly to each other linked are, that thou canst not stir a flower without troubling a star." In some future age an intelligence of earth will be taken for granted and we shall speak wisely of an intelligence of stars.

Another Nature Ramble
With Gilean Douglas

The Fisherman

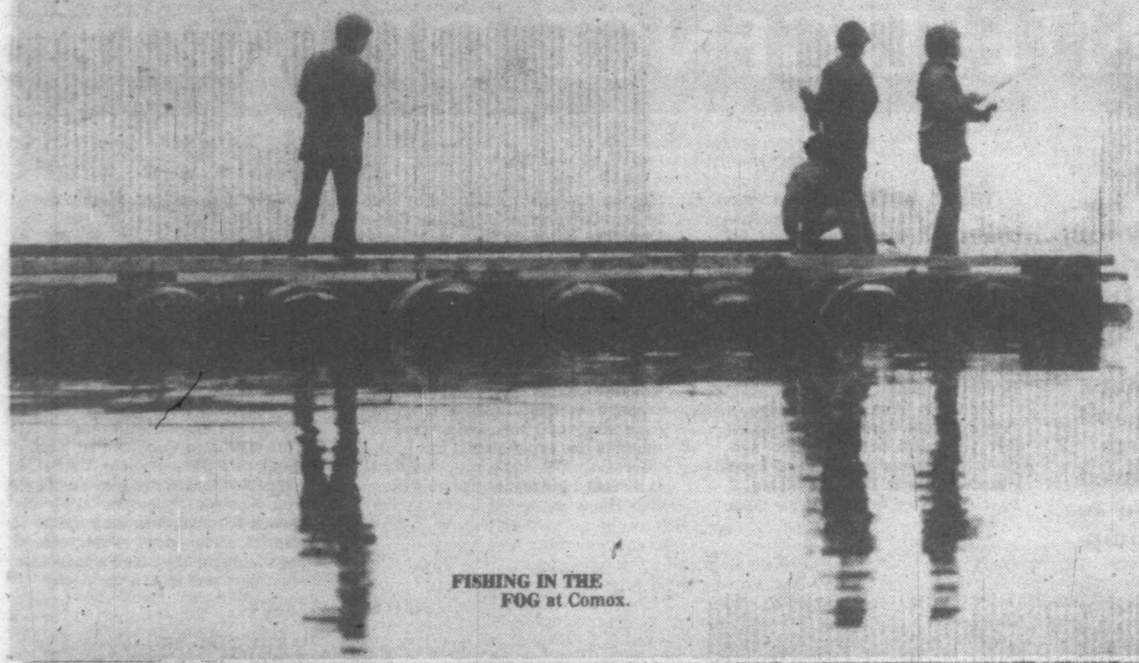

FISHING IN THE FOG at Comox.

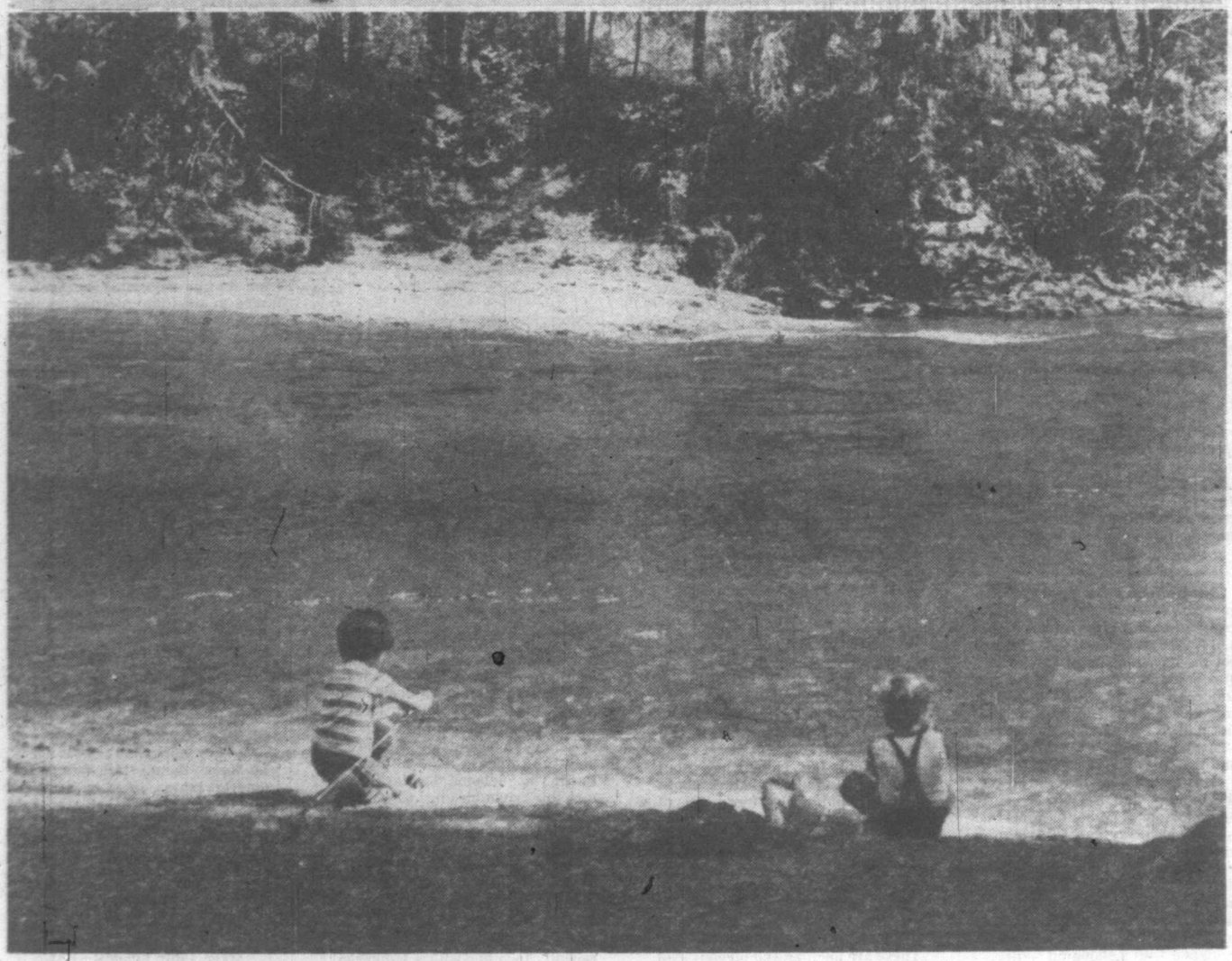

VERY YOUNG FISHERMEN in Courtenay's Puntledge Park.

GIRLS FISH as well as boys.

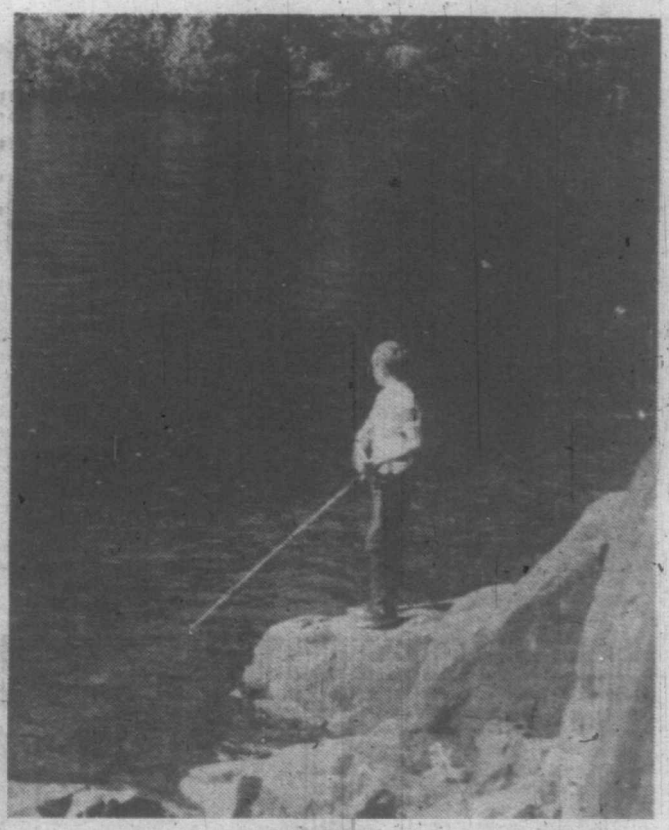

POOL BELOW MOOSE FALLS in Elk Falls Park.

GRASSHOPPERS FOR BAIT, at Sproat Lake.

Photo-Story
By Peggy Young

Fishermen come in all shapes and sizes and in all ages from four-year-olds, up to people in their nineties. The reasons for going fishing are almost as many and varied as the ages of the fishermen, and range from the necessity of making a living (for the commercial fisherman) to the need to spend a quiet hour alone outdoors (for the harassed businessman).

Some people go fishing solely because their friends do — these are the ones who carefully drop the "g" off the end of the words, and talk much about goin' fishin' "

Others go because they like the gadgetry — the reels and rods and boats and trailers.

Some include fishing automatically as part of the summer holiday, never stopping to wonder if they actually enjoy it or not, and some fish only when there is a derby in progress, with a prize to be won for the biggest catch.

These are the grown-ups, but with the children it's different. The children go fishing just for fun. They don't dress in special clothes, they don't have much equipment, they don't make a big production of it, or talk about it, or justify it. They just do it, and when they get tired of it they stop. And they are the ones who have the most fun.

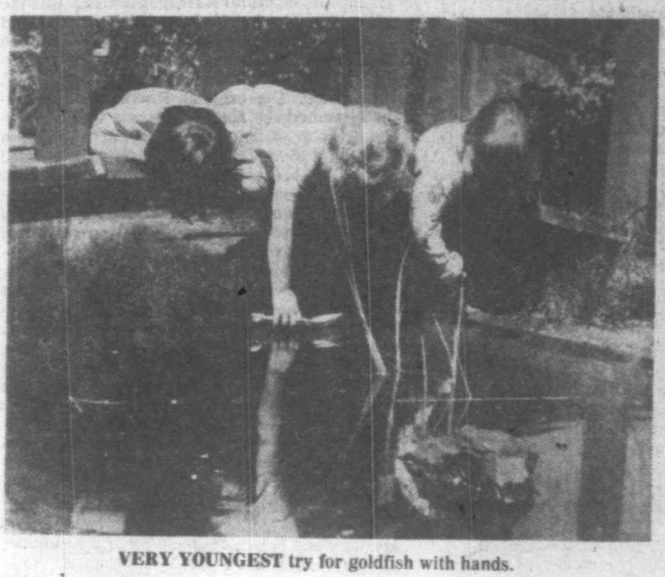

VERY YOUNGEST try for goldfish with hands.

DUSK AT CAMPBELL RIVER.

A Museum Ship for Victoria —WHY NOT?

On a balmy July day off the Nova Scotia coast, the *Pride of Baltimore* and *Bluenose II* glide by, while hundreds of spectators watch from shore.

Under the warm blanket of the Hawaiian sun with palm tree shadows casting shade and a gentle breeze stirring the pale blue water, visitors climb aboard the *Falls of Clyde*, one of the last of the Cape Horn square-riggers still in existence. This vessel is now a floating museum moored alongside Honolulu's waterfront.

She was used as a fuel barge in Alaska in the early 1950s and was finally saved around 1960, after being towed to Oahu for restoration.

San Diego, too, has her share of maritime history, with the square-rigger *Balclutha* that is now part of their Maritime Museum's collection, since being saved from the wreckers torches by interested California citizens.

Not to be outdone by the west coast, Philadelphia has the working barquentine *Gazela Primero*, presently used for sail training.

Also on the east coast is Mystic Seaport, Connecticut, home for Alan Villiers' *Joseph Conrad* and the whaling vessel *Charles W. Moggan*.

There are many more museum ships throughout the world; Vancouver's *St. Roch*, Portsmouth's *Victory*, Greenwich's *Cutty Sark*, Lahaina's *Carthaginian II* and even Winnipeg has the Hudson's Bay ketch *Nonsuch II* on display.

THE ONE CITY that seems to lack a reminder of it's rich maritime heritage is Victoria, and what a heritage it is!

Even during pre-European times, the west coast of Canada has been a centre for maritime activity.

The Nootka whalers and Haida raiders, called the Vikings of the North Pacific, were daring seamen that paddled immense canoes up and down the coast.

Later the Haida's keel-less canoes were fitted with woven bark or trade cloth sails for down-wind running.

There is the possibility that Chinese explorers may have made pre-European contact on the coast, for we know that the storm-shattered remains of junks have washed up on our beaches in the past.

AS A CENTRE for maritime trade and commerce during the 1800s and early 1900s, Victoria harbor was filled with the masts of tall square-riggers, a slight that has all but disappeared these days. As Alan Villiers has pointed out, the harbor view is surely a lot poorer since the demise of the great white-winged fleets.

Victoria saw the short-lived careers of the sealing schooners, that sailed north into the freezing Arctic in search of skins. The hard-bitten crews of these ships, with personalities as tough as buck leather, became the material for Jack London's Seawolf.

Victoria knew tragedy also, and it is the toll of many shipwrecks that earned the title of Graveyard of the Pacific, for the west coast of Vancouver Island.

Yet there is something unmistakably alluring about the word shipwreck and the whispers of lost or sunken treasure.

JUST AS FASCINATING, are the tales of rum-running and smuggling by such schooners as *Halycon* and *Casco*, as they made many mysterious midnight voyages to deserted Gulf Islands. In fact it was during *Casco's* law-abiding days that she carried Robert Louis Stevenson and family, to Tahiti.

This was in June, 1888, and the captain of the schooner, A. H. Otis, served as the model for the character, Nares, in Stevenson's book *The Wrecker*.

One could go on forever, digging up events and people that when all are woven together, produce the rich fabric of our maritime heritage.

IT IS STRANGE then, that we do not value something so unique as to preserve it in an actual floating reminder of Victoria's past. Other, even smaller towns, with far less of a nautical history behind them seem to value this aspect of their past more, both for historical reasons and waterfront character.

Both of these reasons are legitimate when all things are taken into consideration. Take Lahaina, Maui, for example, now on its second museum ship after the first was unfortunately lost during a storm several years ago. Lahaina probably would not have ever obtained a museum ship at all, if it had not been for the making of the movie *Hawaii*. Although the port had been a haven for whaling ships in the 1800s, with the exception of the *Charles W. Morgan* at Mystic Seaport, there were probably no other sail-powered whaling vessels available.

A TRICK AT THE HELM on *Falls of Clyde* in 1917.

It just so happened that the movie script required a whaling barque and while one was not close at hand, the Swedish schooner *Wandia* was obtainable and so suitable alterations, under the guidance of Alan Villiers took place in Los Angeles. Once the Mirisch studio gangs were finished with her, the *Wandia* had been transformed into the three-masted barque, *Carthaginia*, complete with a helmeted warrior for a figurehead. The problem that faced Villiers next, was how to get the ship to Hawaii and what to use as a crew — after all most Cape Horn veterans were on the "other" side of 80!

SAILING A SHIP with two square masts is much different than the same activity with a modern yacht. Still, the ship had to get there, so Capt. Reymard, the director of the San Diego museum ship *Star of India*, and Karl Kartun of the San Francisco Museum went along as watchmates. Both were experienced in square sail and complimented by a number of younger, but relatively inexperienced hands, the ship was ready to sail. The conversion job had been done well and the *Carthaginian* reacted just as a three-masted barque should, much to the relief of all concerned.

Carthaginian reached Ilikai Channel right on schedule and met the other member of the sailing community taking part in the movie, the *Grethe*. She was to play the part of the mission-ary barquentine and had been successfully converted from a Danish galleass for her role. The producers however, obviously not square-rigger men, were not sure that the ships could reach Hawaii on schedule and rather than have an expensive cast, with Julie Anrews and Max von Sydow waiting on the beach, they decided to shoot the scenes in Hollywood first.

EVENTUALLY the sea shots were done around the islands and at the end of the movie, the *Carthaginian* was sold to business interests as a floating museum, with a whaling display. There she rested, the highlight of Lahaina's waterfront, until she was lost while en route to the Honolulu drydock for maintenance and repairs.

Several years ago, the local people had learned the value of a museum ship, however, and it was not too much later that a group formed to get a second ship together for the town. The work is now well under way on the second vessel, named *Carthaginian II*.

MYSTIC SEAPORT'S *Joseph Conrad* came to its present position as a museum ship in a far different way. She was a veteran sail-training ship having sailed under three flags before becoming a permanent display at Mystic in 1947. The *Joseph Conrad* was originally named the *George Stage* and was built in 1882 as a 103-foot square-rigged training ship for boys. She could train 80 at any one time and these appentices were then able to move into the Danish merchant marine.

Up until she was sold in 1934, 4,000 boys had received useful training on board her during Baltic and North Sea cruises. Alan Villiers found her just as she was about to be broken up and he bought her, renaming the ship *Joseph Conrad*. He took her on a 58,000-mile, two-year voyage, with a crew of boys from five countries.

In 1937, George Huntington Hartford bought her and used her for three years as a private yacht. As his yacht, she raced against the square-rigger, *Seven Seas*, from the U.S. to Bermuda and back.

In 1939, the U.S. Maritime Commission obtained her and she was used as a trainng ship until 1945. In 1947, through an Act of Congress, she became the property of Mystic Seaport and is now used as a stationary training ship for the Mystic Mariner Program. Even though she no longer goes to sea, she still fills her original role as a school ship.

RHODE ISLAND obtained its school ship museum in a more expensive way. It was built from scratch!

In 1776, beautiful Narragansett Bay was the setting for grim battles between the British and Continental navies. on May 10 of that year, John Paul Jones, the senior lieutenant of the American navy, took command of the fast sloop, *U.S.S. Providence*. The original *Providence* was actually named the *Katy* and was a typical merchant sloop of 110 feet, carrying a main, a staysail, a jib and a square topsail. She carried 10 guns and before the war, was engaged in trade between the east coast and the West Indies.

Under Jones the ship had a number of well-fought victories, since she was swift and well manoeuvred and even captured Fort Nassau in the Bahamas. She was finally lost during the battle of Penobscot Bay. In 1976, the Seaport '76 Foundation, as part of the bicentennial celebrations and tall ships race, began the building of a replica of the *Providence*. She is now sailing and training young people in the ways of the sea and gives them a taste of their maritime heritage.

When she is not sailing or training, she is moored with the frigate *HMS Rose* at King's Wharf on the Newport waterfront.

BALTIMORE, MARYLAND, also felt that they needed a means of displaying its maritime heritage and began the building of a Baltimore clipper, called the *Pride of Baltimore*. She is used as a goodwill emissary for the city and she certainly dresses up the Baltimore harbor area.

By Daryl Drew

She was built in the traditional way that clippers were built in the 18th and 19th centuries.

These ships were light manoeuvreable vessels that served as privateers, blockade runners and slavers from the 1770s to the early 1800s. Due to their light contruction, they were short-lived vessels, usually lasting only two or three years. No two of them were alike and each was altered to fit the job for which it was designed. There are unmistakable similarities between these clippers and the more recent schooners, that used to be so numerous along the B.C. coast.

THE *PRIDE'S* KEEL was shaped from lignum vitae more than 2000 years old and her stem, stern post, floors and lower futtocks came from the super-dense bullit tree. They built her frames from Santa Marie wood which has similar properties to white oak. The masts are Douglas fir and the spars are Sitka spruce. At a glance, she seems like the United Nations of forest products. With her particular lines and ballast arrangement, the *Pride* will have to be sailed flat on her bottom, as she has many of the characteristics of a 98-foot dinghy!

Although her skipper sails her like a small boat, she looks strikingly business-like, with her black-capped varnished spars, cannons and black hull. The *Pride* is certainly a fascinating addition to Baltimore's waterfront.

THE CLOSEST THING that we have to a sailing ship museum in western Canada, besides the auxillary sailer *St. Roch* that is beautifully restored in Vancouver, is strangely enough found in Winnipeg. Built as part of the Hudson's Bay Company's 300th birthday, the *Nonsuch II* is now an enclosed museum.

EDITOR'S NOTE: Since this story was written Recreation Minister Sam Bawlf announced purchase of the 81-ton *Freelance* as a "permanent legacy of the Cook bicentennial celebration. The schooner was already on her way to Victoria from Antigua in the West Indies. Bawlf said intention is to operate the *Freelance* as a sailing training ship through a non-profit educational society. But, as this Islander went to press the *Freelance* was aground on a reef off the San Blas Islands and being plundered by armed Panamanians.

This square-rigged replica of the *Nonsuch* was launched in the town of Appledore, England, on Aug. 26, 1969. She was built along the same lines as the ketch that left England in June, 1668, in search of a northern access route to the rich fur country of eastern Canada. The original *Nonsuch* had been a naval ship in 1654, captured by the Dutch in 1658, and recaptured by the English the next year. She was 36 feet along her keel, 15 feet wide and had a carrying capacity of nearly 50 tons. There was little other known data about the rig and construction of the vessel.

This made it necessary for researchers to spend a great deal of time delving into the data on ketches of this period, before any construction could take place. Eventually her design was decided upon, and by the summer of 1969 she was ready to tour the southern parts of England. Some 17,467 people viewed her in only two of the ports that she visited during this period.

Nonsuch was brought across the Atlantic to Canada in 1970, although not before proving her seaworthiness in a force nine gale in the Bristol Channel.

ONCE IN CANADA, she made stops at ports on both coasts, having been transported, disassembled, across the country. In January 1974, she became part of the Nonsuch Museum in Winnipeg, where she is housed much like the *St. Roch* is in Vancouver. Experts have called the *Nonsuch II*, the most authentic replica built to date and she is a constant reminder of the accomplishments of early Canadian seafarers.

There have been other ships restored, replicas built and commemorative voyages undertaken.

THE QUESTION REMAINS, however, that even though we should have a musuem ship, what type of vessel should it be? Ideally, a working replica of *Thermopylae* would be the answer and she would certainly be an attraction in the Inner Harbor. She could be used as school-ship and museum all rolled into one. On a more likely note, Victoria may have to settle or something smaller and the type of vessel that comes to mind is the old standby, the working schooner.

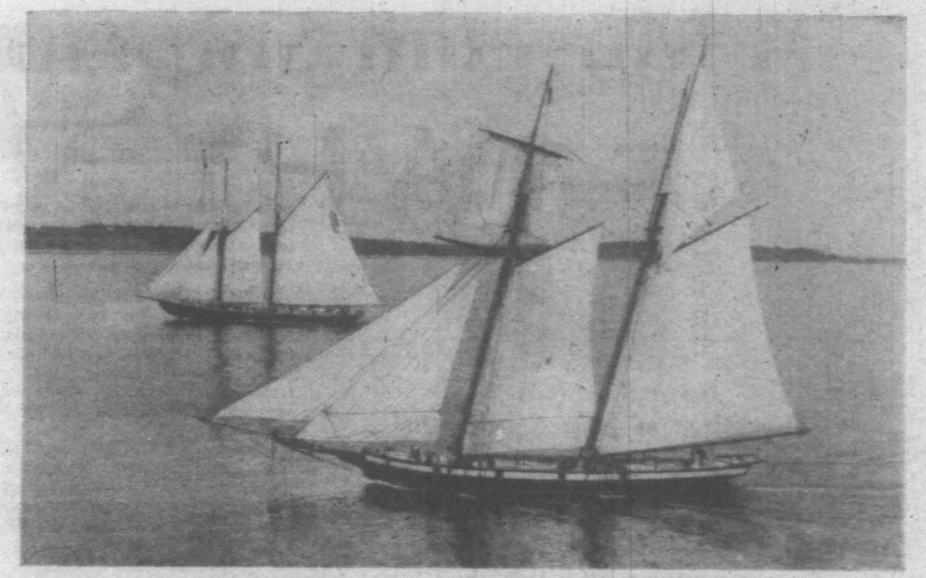

BLUENOSE II, PRIDE OF BALTIMORE on calm July Day

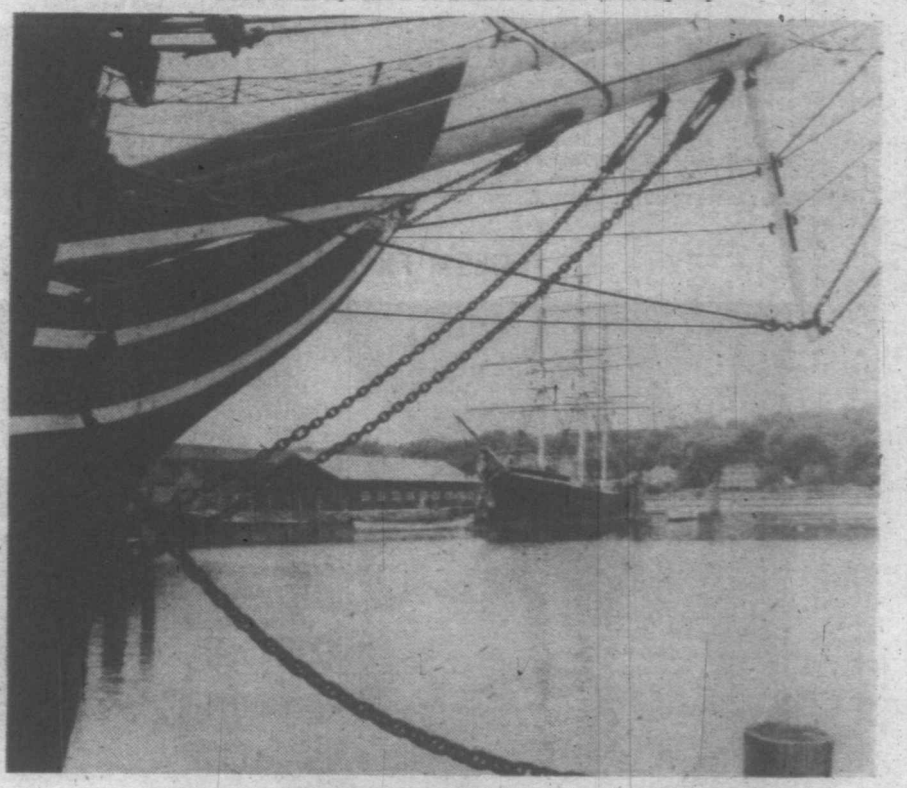

MYSTIC SEAPORT'S *Joseph Conrad and Charles W. Morgan*

After all, schooners have been used on the west coast as trading vessels, yacht and smugglers.

Around the turn of the century and in the late 1800s, a large fleet of sealing schooners was based in Victoria and each year they headed north to hunt for pelts.

Even today an occasional schooner-rigged yacht can be seen in the harbor.

There is, of course, the other side of the "famous coin," the rum-runners, opium smugglers and illegal-immigrant carriers. Schooners such as *Halycon* and *Casco* were famous for their speed, a definite necessity considering their business.

I SUPPOSE that a proponent of such a project could be accused of trying to keep up with one's neighbors. However, I do not think that when all things are considered, that this argument has much validity. First of all, other cities have done what is proposed here simply because they, like Victoria, have a maritime heritage which they wish to enjoy and be reminded of. We would do well to create a reminder of our past in the tradition of the Provincial Museum's "living display" technique.

Not everything should be behind a glass case, if we want to keep the links with the past real and something to be experienced.

THERE ARE a few remaining schooners from the early days still around, surviving mostly as restorable hulks. The talent, energy and skill to restore such a vessel is present within the cities retired sailors, shipwrights and riggers. We also have a ready storehouse of research data in our own Maritime Museum, to which such a vessel could logically be attached for display purposes.

In the 1940s, Canada lost the opportunity to have the square-rigger *Pamir* as a school-ship because the appropriate action was not taken when the opportunity arose. Here again is the opportunity for an economic and cultural boost that would make a most desirable addition to our waterfront.

A MUSEUM SHIP for Victoria; why not? After all our past heritage, present needs and future considerations, all make the question of such a vessel worthy of very careful consideration.

Warm Weather Entertaini

THOUGHT for FOOD

MURIEL WILSON

Most of us are guilty in one way or another of procrastination. My worst "put it off until tomorrow" is clearing up my desk. Did you ever see a writer with a tidy desk?

I have a basket with clipped out recipes to try, a tray full to overflowing with hand written and clippings of bits and pieces of ideas that might be useful at some time or other. And scattered from back to front and piled up, are all sorts of paper work.

Like a refrigerator, the time comes when one must get down to the business of clearing out the mess. This week my desk got the treatment and as a result today's copy is mixture of recipes on a number of subjects not necessarily on the same kind of food, but which might be of general interest. A sort of this-and-that collection of recipes and information.

WITH SUMMER just ahead it is time to plan warm weather entertaining. This often means inviting friends and neighbors over for a lively backyard feast or a jaunt to the park.

Outside entertaining calls for simple refreshing foods. That is where fresh fruit and vegetables come in to satisfy the hungriest crowds.

What could be easier than slicing seasonal fruits and arranging them on a platter and letting their vivid colors, enticing shapes and succulent textures work for you. That is our delicious logic underlying our **FRESH FRUIT CARIBBEAN** . . . a cooling array of fruits and cheeses.

You'll want to use your own culinary artistry to design your own fresh fruit platters, but there are some suggestions to consider . . . strawberries, pineapple spears; plump blueberries or juicy grapes, fresh orange slices, or use tropical papyaya and mellow ayocado.

Add cubes of Swiss or Muenster cheeses and garnish with fresh salad greens. Try your assortment with sprightly fresh lime dressing that harmonizes but doesn't overshadow the individual fruit flavors.

For another fresh salad delight, summertime or anytime, try **FRESH SLAW ORIENTAL.**

Shredded Chinese cabbage will lend it a special character, but fresh green cabbage will taste every bit as delicious. Add finely sliced celery, toasted almonds, scallions and fresh orange sections for a distinctive combination of flavors and texture. To save time prepare the slaw the night before, waiting until ready to serve before mixing a nice spicy **LEMON-HONEY DRESSING.** At a picnic, barbeque or patio buffet, fresh salads are perfect.

FRESH LIME DRESSING . . . one cup mayonnaise, one-half cup sour cream or plain yogurt, one tsp. finely grated lime rind, juice of two fresh limes, four tsp. sugar and one-half tsp. salt.

In a small bowl combine all the ingredients, mix well. Chill.

For something different try a Corned Beef Salad . . . it is hearty and delicious.

CORNED BEEF SALAD . . . one package lemon (or salad jello), one cup boiling water, one cup undiluted consomme heated, one cup cold water, one envelope unflavored gelatine dissolved in one cup cold water, one can corned beef shredded, one small grated onion, one tbsp. finely minced green pepper, three hard cooked eggs chopped, one cup finely diced celery, dash of salt and one cup mayonnaise.

Dissolve jello in boiling water, add one cup cold water, dissolve plain gelatine in cold water, add one cup boiling water, mix well until all is dissolved. Add the mayonnaise. Mix well and refrigerate until partly set. Add all the other ingredients, mix well a
vidual molds until read
crisp greens.

Did you ever make
is great to have on han

**INSTANT LIV
ounces liver sausage
four ounces cream ch
ture, one to one-and-a
cream, onion juice or
tbsp. finely chopped
garlic powder, salt
thyme, marjoram, s
your taste.**

Beat together the
brandy or cream until
other seasonings to tas
mold and pack lightly
minutes before serving
tive serving dish or t
assorted crackers, flat

For a patio lunch h
face chicken sandwich?

**TANGY C
FACE . . . eight, one
bread, one-quarter
relish, one can chunk
eight slices Swiss che**

Spread toasted slic
Then spread with the ch
top each with a slice of
is melted and bubbly.
sandwiches.

To go along well wit
petite cup cakes are del

FRESH FRUIT CARIBBEAN

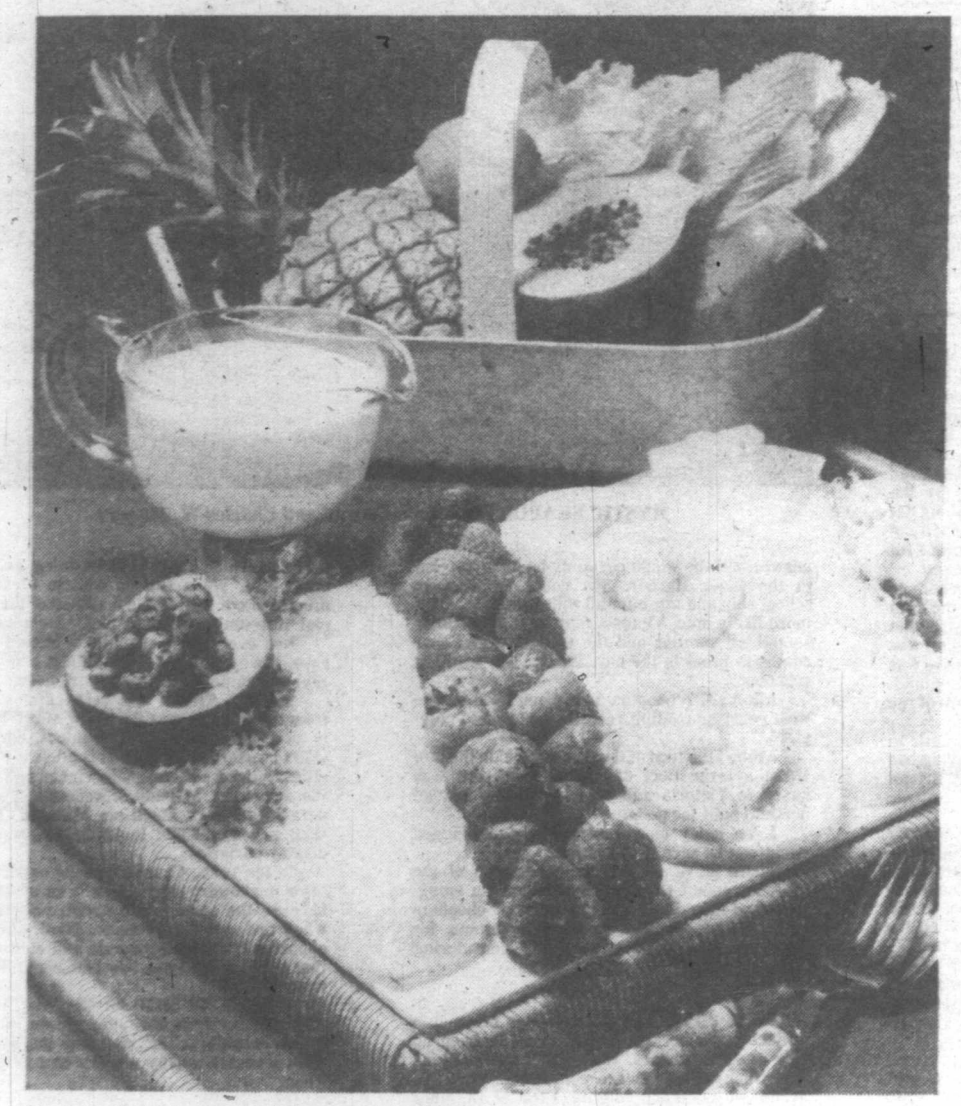

hints from Heloise

DEAR HELOISE:

Now the multi-talented felt has another use . . . table mats! The variations are limitless, and here is what I have done: With a double thickness of felt (for body), I cut out oval-shaped place mats. From the cams to my sewing machine, I chose a few complimentary stitches and made bands of decorative designs around the mats. I used gold felt and three colors of thread for the stitching — cream, gold and green.

The mats are lovely and inexpensive, and to make them more practical, spray with a water and stain repellent before using.

Home economics teachers may consider this as an introductory project for beginning sewing — what a lovely way to learn to use a sewing machine as it isn't a frustrating project.

Other suggested uses:

A rainy day project for mother and kids: church bazaars; a gift, personalizing with child's name; seasonal place mats. Also I use scrap trims or scrap felt to applique designs, or they can be glued on.

The main thing is to have fun creating the place mats. The sky's the limit!

Patsy Caudill

+ + +

So is my enthusiasm for your idea . . .

You've mentioned some great projects. I especially like the rainy day one, but others are equally fantastic.

You're a luv . . .

Heloise

TOWEL TRICK

DEAR HELOISE:

Perhaps this is an old idea but today I sewed together two large new-looking linen
and now have a usefu
towel.

Somehow there alwa
to be leftover napkins
tablecloth wears out,
make use of them.

IT'S A GIRL!

DEAR HELOISE:

After my daughter
so many people mistoo
a boy, I purchase
barrettes, only they di
in her fine hair.

After some thought,
to get a roll of double-s
and place it between th
the barrettes.

They stayed in place
removed them!

Not only was she c
people didn't mistake h
boy anymore.

Te

ertaining

ingredients, mix well and chill in mold or individual molds until ready to serve. Garnish with crisp greens.

Did you ever make your own Liver Pate? It is great to have on hand and easy to make.

INSTANT LIVER PATE . . . eight ounces liver sausage at room temperature, four ounces cream cheese at room temperature, one to one-and-a-half tbsp. brandy OR cream, onion juice or onion salt to taste, two tbsp. finely chopped ripe olives, dash of garlic powder, salt, paprika, powdered thyme, marjoram, sage or other herbs to your taste.

Beat together the liver sausage, cheese, brandy or cream until smooth. Add olives and other seasonings to taste. Lightly oil a two-cup mold and pack lightly with pate. Chill about 20 minutes before serving. Turn out on an attractive serving dish or tray and surround with assorted crackers, flat bread or melba toast.

For a patio lunch how about a tangy open-face chicken sandwich?

TANGY CHICKEN OPEN FACE . . . eight, one-ounce slices French bread, one-quarter cup cranberry-orange relish, one can chunky chicken spread and eight slices Swiss cheese.

Spread toasted slices of bread with relish. Then spread with the chunky chicken spread and top each with a slice of cheese. Broil until cheese is melted and bubbly. Makes eight open-faced sandwiches.

To go along well with hot coffee or tea these petite cup cakes are delectable.

BRIDE'S CORNER

KITCHEN TIPS . . .

It is better to let a frozen pie crust thaw unwrapped before you fill and bake it.

Prick a pastry shell all over with a fork before baking. This will prevent large blisters caused by steam forming under the crust.

Slightly chilled pastry dough handles more easly than dough at room temperature. Chill for about one-half hour before rolling out and baking.

Do not stretch dough when arranging on a pie plate before baking. This could be the reason for the pie shell to shrink.

To prevent a custard or fruit pie from becoming soggy on the bottom . . . brush with unbeaten egg white and allow to dry for five to 10 minutes before filling.

For a glazed top crust on a pie . . . brush lightly with milk and sprinkle with granulated sugar before baking.

MARMALADE CUPCAKES . . . one-half cup butter or margarine, two-thirds cup granulated sugar, two eggs, one-and-a-half cups unsifted all purpose flour, one-and-a-half tsp. baking powder, one-eighth tsp. salt, one-half cup milk, one-half cups orange marmalade, one tsp. orange extract and powdered sugar optional.

In a large mixing bowl beat together the butter and sugar until creamy. Add eggs, one at a time, beating well after each addition. Stir together the flour, baking powder and salt. Add alternately with the milk to the creamed mixture. Stir in marmalade and orange extract. Spoon mixture into two to three-inch muffin cups greased and floured (OR use fluted paper cup liners).

Bake in a preheated 350°F. oven for 20 minutes for small size muffins or 25 to 30 minutes for larger size. Test for doneness. Remove from pans and serve warm OR cool on a wire rack. Dust with sifted powdered sugar before serving. The sugar sticks on better when applied while muffins are warm.

BUTTER OAT CRISPS . . . cream together one cup butter and one-half cup sugar until light and fluffy. Stir in until well blended one cup all purpose flour (unsifted), one-and-a-half cups rolled oats, regular or quick cooking. Add one tsp. almond extract or vanilla. Drop by rounded tsps. about two inches apart on greased cookie sheets. Rub bottom of a glass, that has a wide flat base, with butter then in granulated sugar. Then press into the dough, flattening it to about one-quarter-inch thick. If dough sticks to glass coat with more butter and sugar. Bake in a preheated 375°F. oven just until edges are a nice light brown . . . eight to 10 minutes. Cool slightly on pans then with wide spatula transfer to wire racks to cool.

loise

HELP FOR HOMEMAKERS

le mats! The
lone: With a
shaped place
e a few com-
signs around
the stitching

personalizing
ne; seasonal
I use scrap
lt to applique
can be glued

is to have fun
e mats. The

Patsy Caudill

lasm for your

d some great
ally like the
at others are

Heloise

RICK

n old idea but
ogether two

large new-looking linen napkins and now have a useful kitchen towel.

Somehow there always seems to be leftover napkins after the tablecloth wears out, so let's make use of them.

Ruth S.

IT'S A GIRL!

DEAR HELOISE:

After my daughter was born so many people mistook her for a boy, I purchased some barrettes, only they didn't stay in her fine hair.

After some thought, I decided to get a roll of double-stick tape and place it between the teeth of the barrettes.

They stayed in place until I removed them!

Not only was she cute, but people didn't mistake her for a boy anymore.

Terry Cliff

ON THE GRILL

DEAR AUNT HELOISE:

I read your articles every Sunday, and I have an idea for the column.

Instead of using butter or margarine on grilled sandwiches, use mayonnaise.

It doesn't rip the bread like butter does and you can hardly tell the difference!

Linda Budris
Age 11

+ + +

I didn't believe this until I tried it, but it really works. But be sure to use mayonnaise — not salad dressing.

Heloise

SEEING'S BELOVING

DEAR HELOISE:

Baby showers are usually, well, baby showers, but recently we went to one that was delightful and different.

The hostess asked everyone to bring their gifts unwrapped and she displayed them on a long table. Refreshments were on an attractive table in the dining room.

It was sort of a "come and go" affair with the honoree mingling with the guests. We only stayed a short time but had time to see all the presents, talk with everyone and have refreshments.

We all thought it was a great idea!

Eulalia Baker

+ + +

So do I!

Heloise

CATERPILLAR HOME

DEAR HELOISE:

I am 8 years old. My friend had a pet caterpillar and she needed something to keep it in.

So I took two paper cups and taped the openings together.

Then, for more protection and for good looks, I wrapped aluminum foil around the taped part and put a hole in the top for air.

Carla

7-2

This feature is written for you... the housewife and homemaker. If you have a hint, problem or suggestion you'd like to share... write to Heloise today in care of this newspaper.

EGGS-ACTLY RIGHT!

DEAR HELOISE:

If anyone has trouble chopping or slicing olives, I have a great idea.

While trying to chop olives for a pizza — without chopping my fingers — I turned around and there was the answer. An egg slicer!

It works like a charm.

Becky Baldwin

POSTCARD SPECIAL

DEAR HELOISE:

When I am going on an extended vacation, I write the addresses of those to whom I wish to send cards on a sheet of "peel and stick" labels.

This way, I know I have sent someone a card when the label has been used.

The sheet takes up little space and I do not have to carry my address book.

Mrs. Lowry Tims

WHAT A YARN!

DEAR HELOISE:

Do you have trouble threading yarn through the eye of your needle? Won't go through — all fuzzed up, etc.?

I was doing some needlework and was having this trouble and spotted the bottle of white glue nearby.

I took a tiny bit from the applicator, rolled it on the yarn and presto! No more trouble!

Mrs. Ann Gergel

WHOA!

DEAR HELOISE:

Have you ever had your grocery cart take off on a cross-country trip when you were trying to transfer the bags to your car?

Just turn the two front wheels inward so they are at opposite angles and that little ol' cart will stay put.

Billie

NO SLIDING!

DEAR HELOISE:

If you have a problem with a sliding rug, here's a good solution.

I've learned from experience to put a bag that comes from the cleaners under them. (Any small thin plastic bag will do.)

Cricket Williams

© King Features Syndicate, Inc., 1978. World rights reserved.

Backyard Gems

LANDING BEACH on Emily Islet.

It is all too easy to ignore our everyday surroundings while we extol the virtues of a distant land. How often do we tramp the West Coast Trail or drive down the Oregon Coast, but overlook the beauty of Greater Victoria itself? I don't say we have the cliffs and big seas, but there are other things in life.

So it is that, from time to time, I find myself bobbing on the island-studded waters of Oak Bay, in my well-travelled skiff. You don't have to row far to find a quiet island here, and though the bay is full of boats and houses are all around, I have yet to meet another soul on one of these beautiful islands.

WHEN A LIGHT wind and a low tide happen to coincide, I'll be off early in the morning to Cattle Point. All summer long the launching ramps are busy with fishermen, and all winter with gatherers of firewood — what a pleasure it is to watch this in the city! If the ramp is busy I may stroll over to the beautiful war memorial, surely the nicest I have seen, on a lichen-encrusted rock ridge nearby. Usually, however, I can slip out without waiting, and I'm soon weaving between yachts in the bay. One day Jemmy Jones Island was my target.

There is very little in the way of a beach on this long low rock. I approached the island from the west, where a white buoy bobs offshore, and rowed up the coast looking for a place to land. There is always a wee nook somewhere that can take a skiff, and soon I had pulled her up on a shelving rock in a hollow at the northern tip.

THIS NORTHERN end is almost cut off from the body of the island at times. Storms have thrown driftwood logs high onto the rocks to bridge channels that are flooded by high spring tides. Only here and there between the swelling rocks can soil accumulate and plants grow, and by the late summer most of the grass is bleached golden by the searing sun. However, between the humps of this northern peninsula one spot of deeper soil permits a patch of coarse grass to stay green all summer through.

Grass also grows in the centre of the island where a series of ridges and troughs were cut by glaciers in the ice age. Here somebody has once built a rudimentary shelter, and the remains, facing the sunset below a bare hill, can still be seen today.

There are two knolls in the southern part of the island, the highest only 20 feet above the waves. This is Survey Knoll, which carries a Hydrographic Survey reference marker put there in 1964. Beside it is a tall pole, set into the highest part of the rocky hill. There used to be more of these around the bay, as we shall see. The survey marker is a flat disc, invisible from the sea, but the pole renders its position visible to surveyors elsewhere around the bay.

DOWN BELOW the hill is a grassy meadow, another spot with deeper soil and green grass, a nice place to camp if you remember to bring water with you. There was a solitary tree here once, but only its stump remains.

On the shore below the meadow are some beautiful rock pools. The hot sun, evaporating the brine, leaves concentric red and yellow mineral bands around the pools, and heavy encrustations of salt on the bottoms.

Nothing lives here, but lower down the intertidal zone, where pools are more often flooded by the sea and the brine does not become so concentrated, life may be found.

Sculpins dart from your shadow as you approach, and hermit crabs bumble around between the anemonies. Sometimes a pink coating will be seen on the rocks; this is a layer of halophile bacteria; they are able to tolerate higher concentrations of salt than some creatures and do not mind when evaporation lowers the water level in the pool.

Rising steeply above the meadow is the island's second knoll, and when I was there somebody had erected on it a little windmill, a propellor than can be seen whirling in the breeze when the yachts are sliding by offshore.

THIS INTERESTING island is named after an interesting chap, "The redoubtable Captain James Jones." His exciting story of shipwreck, jail and piracy is well told in Walbran's *B.C. Coast Names* and need not be repeated here. It is certainly one of the most swashbuckling tales of the early history of Victoria. Jones ran his ship *Carolina* onto this island in the 1860s, but it was salvaged and later sold to the Metlakatla Mission up the coast.

Not so far away, and closer to the shore, is Evans Island. This is another rock mound, sparsely covered with grass, but it has a patch of beautiful garry oak and arbutus at its northern end. Hidden in the shady grove are shelters and hiding-places built by local children; a better Robinson Crusoe's Island could hardly be hoped for.

I saw this island from the air one day when I took the sightseeing flight from Victoria's inner harbor. That trip was worth every penny for the new perspective it gave me of the island I love. There was the clump of arbutus, and running north from it was a small peninsula. The island looked like a playing-card spade, with its little handle pointing north. From the ground that shape is not as obvious, but the peninsula is still there, enclosing a quiet bay where ducks may be seen landing in formation and dabbling in the pools. This is where I landed.

IT DOESN'T TAKE long to explore an island like this, but I stayed long enough to discover a hole drilled into the rock at the highest point, south of the trees. This probably once held a post like that on Jemmy Jones Island. There are two buoys off the west coast, one used as a mooring by a local boatowner. This island was called Flower Islet, when these waters were surveyed by Captain Richards in 1860s. The name was later changed, but a reef off the south end of Evans Island is sometimes known as Flower Rocks, retaining the old name.

Northwest of Evans is little Staines Island, which sports a huge erratic boulder, deposited by the ice-sheet. In the spring the island's meadow is fragrant with yarrow and Geyer's Onion, and bright with broom. Richards called this Ellen Islet; his successors renamed it and in 1964 planted a Hydrographic Survey marker on its highest point.

If you set out in the other direction from Cattle Point, a second group of islands is accessible, and here I have spent many happy hours. I remember that day when I first noticed a miniature beach on Emily Islet. It was not long before my rowboat grounded on the clamshells that compose the beach, and I could explore the tiny islet. There was little to explore; a few tufts of grass on the lichen-gilded summit and a pile of driftwood thrown up by some enormous storm, now bleached and mossy with age.

I DON'T EXPECT great things when I look around a rock like this, but there is always some distinctive detail, and Emily Islet's contribution to my memory is a scene of startling color. A rock pool high on the island, filled by rain or splashes, reflected the cloudless sky perfectly,

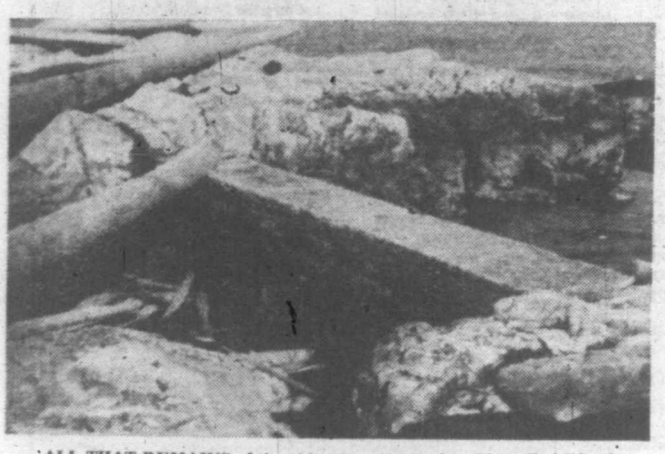

ALL THAT REMAINS of the old swimming pool on Mary Tod Island.

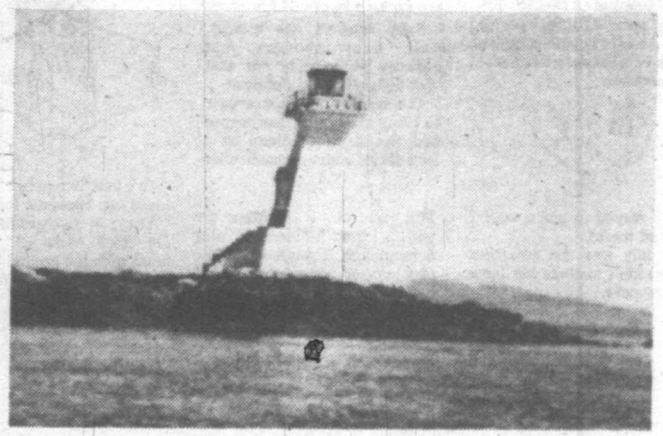

LIGHTHOUSE on Fiddle Reef.

By P. J. Stooke

and framing the deep blue pool was a field of lichen of almost fluorescent yellow.

Closer to the shore, sheltering the Oak Bay Marina, is Mary Tod Island; it is much larger than any of the others we have dealt with, and has many distinctive features. There is a northern hill, a flat central plain and a rocky southern knoll, from which a recently-constructed breakwater runs south and west to shelter the nearby marina. Scots may like to compare this layout with that of Cramond Island near Edinburgh, scene of many Saturday afternoon outings in the 'good old days'.

There is a great deal of beauty and interest on this island. In February its summit is ablaze with carpets of red and white stonecrop.

Summer outshines spring with broom, and the grass is bleached golden by the sun. There is a fine sheltered beach on the northwest side of the island, a small but dramatic crag above it, and a rocky eastern shoreline fretted by the waves. Across one deep indentation on the east coast Mr. Rattenbury, an early Oak Bay resident, built a concrete wall to form a swimming pool.

IT CAN STILL be seen, but storms have thrown logs galore into the pool; now it is hard to see the water between them. Before the pool was built an Indian named Jimmy Chicken had a shack on the island, and even today his name is frequently used interchangeably with Mary Tod's to label his estate.

Mary Tod was the daughter of a prominent local figure of Victoria's early years, John Tod. He operated a farm above Willows Beach after his retirement.

Before we leave the swimming pool we should notice a deep hole behind it, dug in the heavy island soil and now partially filled with stagnant water. Was there an outhouse here for the pool users? On the other hand it may record an attempt to extend the pool further, though that seems unlikely. A more recent activity on Mary Tod Island is indicated by a log-boom tethered to the western shore; a salvager gathers stray logs around the bay and stores them here.

Before we leave we must check the summit of the island; sure enough, there is a hole drilled in the rock, so Mary Tod may once have sported a mast like that on Jemmy Jones Island. Nearby is a metal pin fixed into the rock and now bent flat to the ground.

EMILY ISLET has a companion further south. It is named after Emily's father, Thomas Harris, the first mayor of Victoria. The channel to the east of these islets is called Mayor Channel, also after him. Harris island has no beach, but an offshore rock shelters a calm nook on the east coast and a nimble boater can hop ashore. There is little to see but plenty to smell where the gulls and cormorants have whitewashed the top of the rock.

I was surprised at the number of birds on the island; maybe they breed here.

I had to move quickly to avoid being whitewashed myself, and before long I was rowing across Mayor Channel, followed by an inquisitive seal.

The tide can flow quite rapidly around these little islands, and some shallow areas are prone to rough water, especially east of Emily Islet. At slack I felt my skiff was equal to the channel and pulled across it to the serene northern coast of Great Chain Island. The still, shallow waters north of the island cover a garden of dreaming seaweeds; flashes of mother-of-pearl were reflected from — of all things — the dulse that carpeted the seabed as the dappled sunlight fell on it.

GREAT CHAIN ISLAND is a breeding site for glaucous-winged gulls and pelagic cormorants, and the birds should not be disturbed during the summer. They do have a very attractive island, however, so if an off-season visit is possible it should be made.

I landed on a fine gravel beach facing the ragged Chain Islands, a tangle of rocks east of the main island. There are four beaches on the island, but this is the only one unobstructed by rocks at low tide. Above it a patch of bushes and a grassy meadow extends inland, rising to a low rocky hill. This mound, like much of the island, is built of ice-sculpted ridges; soil collects in betweet them. Here and there are a few larger meadows, brushed blue with camas in may but yellowed by the sun and trampled by the gulls in the summer.

The largest meadow is found in the southern part of the island, occupying a low-lying area with a beach at each end. The northern shoreline is distinguished by two clumps of bushes in hollows in the rock. In one I found a dead crow that had tangled its foot in string and had become suspended from a branch, unable to free itself.

THE CENTRAL HILL of the island is crowned with a cairn that can be seen clearly from the Oak Bay shoreline. Nearby, as on Mary Tod Island, is a metal peg bent into a horizontal position.

Between Great Chain Island and Cattle Point lies Fiddle Reef with its distinctive red and white lighthouse. As I passed I caught a glimpse of a less visible but no less interesting feature of this little rock. A deep crack has cleft the island, just west of the lighthouse steps. Over it a keeper (at a time when the tiny windowless structure was inhabited) built an arched bridge leading to the landing. Quite an unexpected feature on such a speck of rock! Ah, but there are many unexpected little details to be seen and enjoyed out on these Oak Bay islands, our little backyard gems.

ISLANDER Crossword Puzzle

LAST WEEK'S CROSSWORD PUZZLE ANSWERS APPEAR ON PAGE 15

By Maura B. Jacobson

ACROSS

1 Charley —
6 Jalopy
11 Shells
15 Lose tone
18 Mrs. Hobby
19 Miss McPherson
20 Forbidding
21 Ancient Tokyo
22 Yorktown Charles
25 King Saul's grandfather
26 Author Charles Percy
27 Colossus
28 "If — so, it was so"
29 Wind indicator
30 Wine designation
31 Henrik and family
33 Style-setting school
34 Royal family Charles: Phrase
40 Bus. school subj.
43 Spanish spectacles
44 Writer Jaffe
45 Deck hand
46 Hebrew letter
47 Complexion
49 Alaskan gold rush hub
52 Indulge
55 Kit
57 Comic Charles
59 Le Gallienne
60 Medical Charles
66 Chips in
67 Sold-out signs
68 Make happy
69 Ancient Hebrew measure
70 Nancy nothing
71 "Father of English empiricism"
72 — majesty
73 Tatum of films
74 Hollywood Charles
76 Golf situation
77 Charles of "Death Wish"
79 Rembrandt van —
80 Charybdis alternative
82 Catania's volcano
83 Distaff student
85 Charles Lamb
89 Begrimed
91 "— old cowhand"
93 Word with deep
94 Surrender symbol
95 Watery Charles: Phrase
99 Dutch uncles
101 Hard coating
103 Russell, to friends
104 Hollywood corner street
105 Muscat
106 Outlander
109 Kon-Tiki, for one
113 Sharp-cornered: Abbr.
114 Executive Charles: Phrase
117 Born, in Bonnieres
118 Karenina and others
119 Remains
120 Divulge
121 Hurok
122 Moslem weight
123 Harass
124 Charlie of the comics

DOWN

1 Road and sand
2 Warming compartment
3 City on the Truckee
4 Ragout
5 Kind of shell
6 Gingham kin
7 Costa —
8 Egyptian deity
9 Every third day
10 Poetic dusk
11 Author Drury
12 Dancer Hayden
13 Domestic
14 Approval initials
15 Lawmaker Charles
16 Gland: Prefix
17 Contract Charles
20 Diamond corners
23 Author of "A Death in the Family"
24 Magi adjective
29 Malice
30 Bio. and chem.
32 Mont —
34 Golf org.
35 Musical Charles
36 "— Were King"
37 Fabray
38 One of seven: Abbr.
39 — Ton soup
41 Cone-shaped shelters: Var.
42 Spirit
45 Hockey team plus 1
47 Big —
48 Ginza barb
50 Owner of Tara
51 Crazed
53 Call forth
54 Shave, in Chalon
56 Part of a foot
58 Maiden of "The Raven"
60 Wooded valleys
61 Oil-based
62 Baseball Charles
63 Sanctioned, religious style
64 Leavening agent
65 Popular synthetic
67 Oklahomans
71 R.M.N. predecessor
73 Take the stump
75 Free from
77 Setback
78 Ingenuous
81 Unrestrained
83 Word with side or street
84 Yoko —
86 Ignited
87 Daughter of Cadmus
88 Writer Rand
90 Component
92 De Havilland role
93 Charles Dickens' pen name
95 Lahore ladies
96 Chemical prefix
97 Most liberal
98 Drum sound
99 Charles — Hughes
100 Actor Sal
102 Twangy
105 Yes —
107 Business abbrs.
108 — fixe
109 Regretful one
110 Countertenor
111 Continuous movement
112 Volunteer State: Abbr.
114 Golfer's goal
115 Reflux
116 Greece's neighbor: Abbr.

Japanese Blew Up Pearl Harbor
... and Wanted To Fry Us

When the Canadian Army was struggling on the Western Front in the early winter of 1944 and there was an urgent call for reinforcements, yet, in the military camps in Vernon and Terrace the Zombies mutinied when orders came for their movement overseas, mysterious "unidentified flying objects" were testing the eyesight of observers, not only on Vancouver Island but the full length of the Pacific Coast from Alaska to Mexico, and even westward as far as the Hawaiian Islands.

It was a "hush-hush" affair, but rumors were afloat which caused apprehension here. Who knew what those fiendish Japanese were up to? They had pulled the sneak attack on Pearl Harbor and had given unforgivable treatment to our prisoners-of-war. Perhaps they were resorting to some other diabolical approach, maybe bacterial warfare!

MANY OF US can recall, with regret, the savage depths to which we descend when war is upon us. Who will forget the first gas attack the Germans launched on the Canadian division at Ypres in April, 1915, or the dropping of the atom bombs on Hiroshima and Nagasaki, or the launching of V-bombs on London?

I remember quite vividly, even at this late date, the effort of the Germans to terrorize the citizens of Paris during Easter week, 1918. I had just arrived to spend 14 days' leave in that delightful city, was sleeping in linen sheets and pillowslips after having the first real bath in several months, when I was startled by the explosion of a shell. There was no mistaking that sound, which I at least thought I had left behind for the time of my leave. I tried to get back to sleep but in 20 minutes there was another explosion. I dressed and went to the lobby of my hotel, where I found fear on the faces of the people. I asked what was the trouble, but no one had an answer. They knew the British Fifth Army had been penetrated by the Germans and they feared that the Boche was closer to Paris than what the military authorities would admit.

I walked to the Arc de Triomphe and was surprised to find all traffic at a standstill, people clustered about the entrances to the subway, others scanning the skies. Every 20 minutes there was an explosion. I sought an answer and got some odd ones. One man suggested that zeppelins were in the skies, dropping bombs on Paris, another felt we had been deceived and the Germans were really knocking at the gates of Paris.

That night the Gothas came over and unloaded their cargoes of bombs, adding to the anxiety of the Parisiennes.

Next day there was an explosion in the Place de Concorde and five people were killed. Another occurred in the famous church at St. Gervais and killed 156 worshippers on Easter Sunday. Then, late in the afternoon there was the swish of something passing over the Jardin de Tuileries and it plunked into the flowerbeds. No explosion, though.

MILITARY PERSONNEL arrived and unearthed what was identified as a 5.9-inch shell, weighing about 259 pounds. A faulty fuse had prevented it from detonating, but it revealed to the citizenry that they must be within a few miles' range of the German artillery. This horrified the people who had suffered capture in 1871 by the Germans and, though not known at the time, they would face it once again in 1940.

In reality the Germans were still many miles away; in fact they had not captured Amiens. Later investigation showed that the Germans had produced an amazing weapon for the sole purpose of stampeding the citizens. They had used one of their 15-inch naval guns, reducing the bore to a third of its size but leaving the breech alone, into which they were able to cram the normal charge, which tossed the shell 75 miles.

The Germans soon found that the massive gun, which had been dubbed "Big Bertha," could not withstand a regular firing schedule, even at 20-minute intervals, and it was reduced. Sometimes it was idle for a day. The Germans also discovered that the aiming was bad and the shells dropped up to a mile apart. However, it did achieve one of its objectives and caused dislocation of life in Paris for some days.

THE FIRING soon was discontinued, but the Allies learned one lesson: Don't aid the enemy with information about the effectiveness of their fire, which was to be remembered in 1944 when "unidentified flying objects" were reported over the Pacific Coast.

I was involved in this developing crisis, because I was not only holding an important position with the Victoria Times, which brought me in daily contact wih the chief censor in Ottawa, but I was also acting mayor of Victoria, a member of the War Board and directly involved with what is now known as Civil Defence, but in those days was identified by the initials ARP (air raid precautions).

WHEN THE RUMORS began circulating about the unidentified flying objects, many of them reached me and had to be checked out. Ottawa and Washington, D.C., were vitally interested in them as they were suspicious of some action by Japan.

A thorough search was organized in an effort to get one of the disturbing objects. It was impossible to locate them in the air owing to the altitude at which they were flying, but eventually they would have to land somewhere, like the dud shell that fell in Paris.

The authorities put a seal on the search and, if any object were found, it was to be reported to Ottawa or Washington, but its whereabouts and what it was would be kept secret. This precaution, as it happened, upset the perpetrators of the scheme, which was revealed after Japan capitulated.

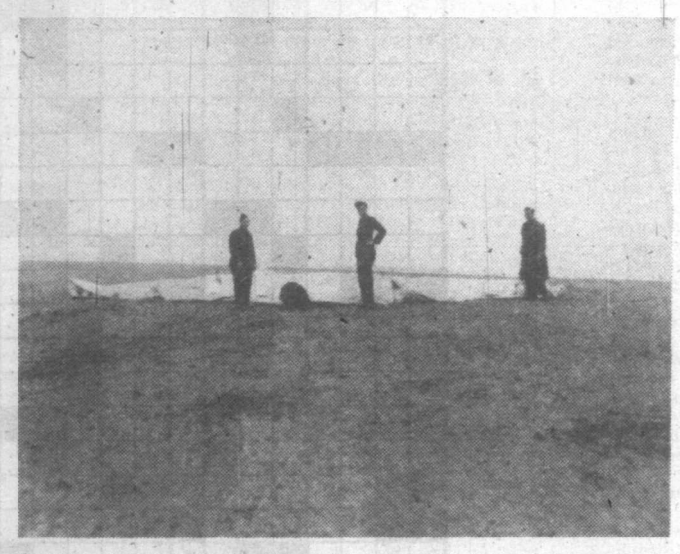

JAPANESE BALLOON, deflated and stretched out on beach at Point Roberts, 60 miles from Victoria, after it had crossed Pacific, riding the jet stream. Members of RCAF standing by balloon. Pictures from public archives, Ottawa.

THE FIRST BREAK in the mystery came off the California coast when a U.S. vessel saw what it thought was a weather balloon flying just above the ocean and officers were mystified when they saw the contraption, which resembled a basket, trailing ropes. The crew picked up the balloon and hustled it to headquarters.

On Jan. 12, 1945, an undamaged balloon came down near Minton, Sask., and in April another landed at Point Roberts, close by the now active ferry slip at Tsawwassen. Others were located, but no mention was made of them, which denied the Japs of getting a pattern and making adjustments.

THE BALLOONS carried several instruments, which regulated the altitude and could release a radio transmitter and the fire bombs which were carried.

Their purpose was to ignite the great stands of timber on the Pacific Coast and cause pandemonium among the population. The Japs planned their major assault in the warm weather when the forests were tinder dry, there being no hope of success in rainy weather.

Once hostilities were over the Japanese secret weapon was exhibited to the Allies and the story of unidentified flying objects was pieced together.

The cagey Japs used the jet stream, which we hear so much about these days from the weathermen on TV, to drive their balloons across the 4,500 miles of the Pacific Ocean. Their plans called for 20,000 balloons to be launched on our forests in 1945.

The early trial balloons were made of several layers of paper, made from the mulberry tree, and held together by a tough glue. It was on the same principle as our plywood. The balloon was a little more than 30 feet in diameter and was filled with hydrogen gas. It could handle a payload of around 325 pounds, made up of incendiary and high-explosive bombs plus 40 bags of sand, which were suspended from the main metal ring.

THE APPARATUS held no mystery for our experts, but the bags of sand did. Samples were rushed to both Ottawa and Washington and they called in scientists and asked them where it came from. The scientists and their technicians sifted the sand and from the contents they came up with a solution that the sand came from Sendai, 215 miles from Tokyo.

Photographic planes flew over the site and the pictures they took showed platforms on which balloons were filled and ready for launching.

Bombers were then directed at Sendai, but it was only one of several launching sites. After the war a much larger complex was inspected by Allied conquerors at Ibaraki, 125 miles north of Tokyo. From these bases the Japs intended to let loose 100 balloons a day and expected them to be carried by the westerly winds at an altitude of 45,000 feet across the Pacific in less than 100 hours.

When the balloons were hovering over our area even the strongest eyes, aided by binoculars and telescopes, found it impossible to detect the white bags which were gobbled up in the blue at six miles up.

The final check by the authorities showed that the Japs had launched 9,000 balloons on our forests and only 300, in various stages of deterioration, were found on this side. The experiment is estimated to have cost the Japs $200 million.

IT WAS OFTEN surmised it was one of these balloons, flying at a low altitude, which disrupted the big rally of ARP wardens and helpers in the auditorium of Victoria High School and sent them scurrying in the black of night to their posts.

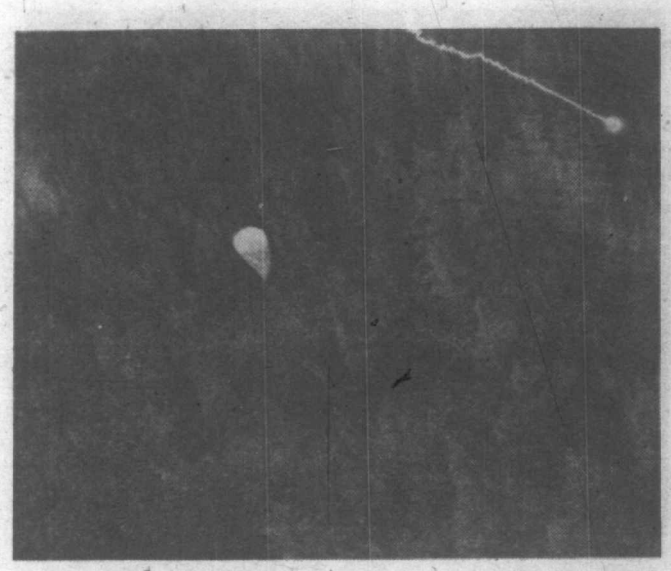

ONE OF THE FEW PICTURES obtained of a Japanese balloon approaching its target, the forests of British Columbia. Once spotted ground forces quickly gathered in the balloons.

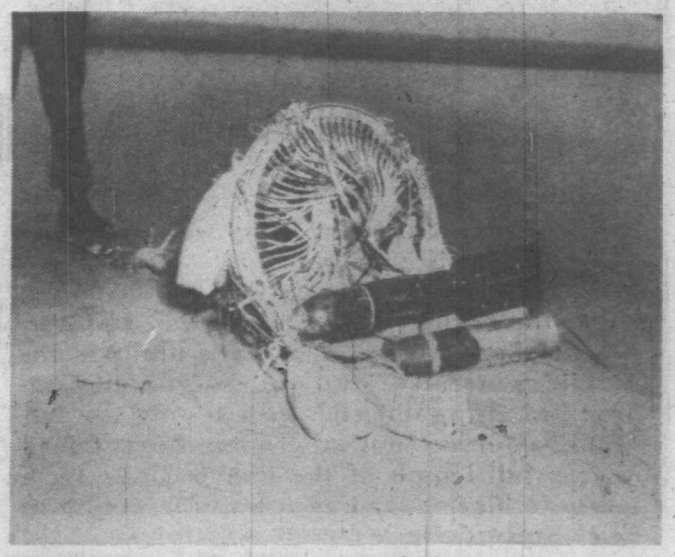

THIS PICTURE SHOWS PAYLOAD OF ABOUT 300 POUNDS, including incendiary and fragmentation bombs, which were to have set fire to our forests and terrorized the populace.

By Archie Wills

This area was sensitive to the threat of enemy action in the First World War when the B.C. government, ignored by appeals to Ottawa for better defences, bought two submarines out of its own pocket to hopefully provide some force to meet the German squadron heading this way which threatened to capture Victoria and assume charge of British Columbia.

The fleet altered course and met its fate off the Falkland Islands at the hands of the Royal Navy, under Admiral Sturdee's command.

Before the Second World War, when we were exposed to the number one object of the enemy, the huge Boeing aircraft plant in Seattle, we were better prepared for an offensive from the sea and the aircraft had not attained its real potential. Victoria and Esquimalt were ringed by forts at strategic positions. The huge Albert Head fort housed two 9.2 guns and was self-contained with its own water supply and power plant, with everything underground.

In the Race Rocks area there were two eight-inch guns and not far away were three six-inch guns on Mary Hill, directed from the observation post on Triangle Mountain, now an attractive residential area. The two forts at Macaulay Point and Rodd Hill, each with three six-inch guns, were still manned and smaller batteries at Duntze Head, Belmont, Black Rock and the end of the breakwater stood ready with their 12-pounders in case an enemy landing party appeared. Two minor guns, six-pounders, occupied a new fort on Ogden Point, which local heritage folk recently failed to have preserved.

THERE ARE VICTORIANS who still remember those anxious days and are aware that, should there be another world war, we would again be close to the firing line. That is why there is anxiety over the construction of the nuclear submarine base at Bangor, Wash., not 40 miles away, a sure target for an enemy. Once at war, anything goes, and we would likely get any missiles that went astray; not a pleasant outlook for not only timid souls but also the strong of heart.

During the Second World War the British Columbia coastline was blacked out after Pearl Harbor and, as Esquimalt was the base for the Canadian Navy, it was regarded as a prime target and when the Japanese had captured some of the Aleutian Islands it was expected they would continue eastward and head for our area.

Drastic steps were taken to ensure the safety of our citizens. We instituted a complete blackout, modelled after the system in Great Britain. We had plywood to cover our windows and inside curtains to make sure there were no "chinks" which would let out light. The waterfront street lights were shut off and those on other streets were covered, except for a small slit. Automobiles had slits in their headlights. The night boats to Vancouver had their wheelhouses reinforced with concrete walls, and huge searchlights, one on Clover Point, were used to constantly patrol the waters out to Race Rocks.

Every man, woman and child was equipped with a gas mask, a special one for newborn babies. It was carried everywhere — to school, church, sports events and, when one went to bed, it was hung on the bedpost. Air raid shelters were constructed in homes and buildings and air raid wardens patrolled each block. Each homeowner had buckets of sand in his basement, a stirrup pump and hoses attached to outside taps, in order to effectively combat threats of fires. It was a time of considerable anxiety.

OTTAWA WAS ANXIOUS to have an appraisal of the effectiveness of the ARP setup in Canada and invited two of the leaders in the civil defence in London, which was effective and a model, to come over and rate us. Demonstrations were given by our wardens, one on a black, wet night when everyone got saturated but received high marks from the visitors.

A gathering of our officials and wardens was set for the next night in the high school, when the visitors would relate some of their experiences in London and make any recommendations to improve our system.

As acting mayor I was to be chairman, but just as I was to welcome the visitors and thank the 600 wardens for their attendance and good work, the air raid sirens broke in upon us and their dreadful whine continued, which assured me that it was not a false alarm, pulled by someone who wanted to impress the London visitors. The wardens responsible for the high school area didn't hesitate but began blacking out the building and, to make sure, pulled all the switches, leaving us blacked out inside as well as outside.

When I was able to get an answer for the cause of the blackout I was advised that "There's an unidentified aircraft or something else overhead."

In such a happening, every air warden at the meeting was due at some place at that moment, myself at headquarters which was in the basement of the Fisgard Street police station.

Many of the wardens were elderly and care had to be taken in evacuating the high school, especially getting them down the wide, high, stone steps which could be dangerous, as no lights were allowed and there was no moon.

WHEN EVERYONE was out of the building, I got my wife, and felt our first duty was to our home and our three children and the babysitter, so I located our car and headed for Fairfield. Like everyone else on the road we drove without any lights.

After securing everything in our home, I took off for headquarters and was relieved when I was challenged at the corner of Cook and Fairfield by a warden, and knew we had some wardens on duty. I was challenged four additional times, but when I reached headquarters I found sufficient help on hand, but all were apprehensive as to what was going on up in the skies. No further information had come in about the unidentified object, as everyone sat around and waited, sipping coffee, for the "all clear."

As time passed I was convinced my first impression would be the correct one and it would turn out to be a false alarm, based on human error. But you can't base your judgment on that premise, so our lines to Western Command were kept open. The London officers were used to alarms and quick responses, but when they were assured by us that we hadn't staged the alarm to show ourselves off, they were as anxious as we were for the truth.

AS WE SAT in headquarters we discussed the future of ARP, which would be changed to Civil Defence. There was agreement that, while conscription for overseas service was a nasty word in Quebec and caused disruption in Canada, there should be conscription for Civil Defence. We felt all boys and girls on reaching the age of 18, should spend their weekends for the next year learning to take orders, to perform all type of rescue work, including first aid, fight fires, calm citizens and when disaster strikes, patrol streets, aid the police.

Even today we have no effective system to combat civilian misadventures. People stand around and watch a person drown or be killed, expecting someone else to act. No one wants to be sued for doing something wrong in an emergency.

This discussion ended with the delightful music of the "all clear," which quickly lifted a load of apprehension from our minds. It had been a case of mistaken identification.

TODAY IT COULDN'T happen because we have instant communication with everything and anything and checking is instantaneous and the speed of aircraft and missiles is so great that if you're not hit in the passing of them, you know you'll be alive.

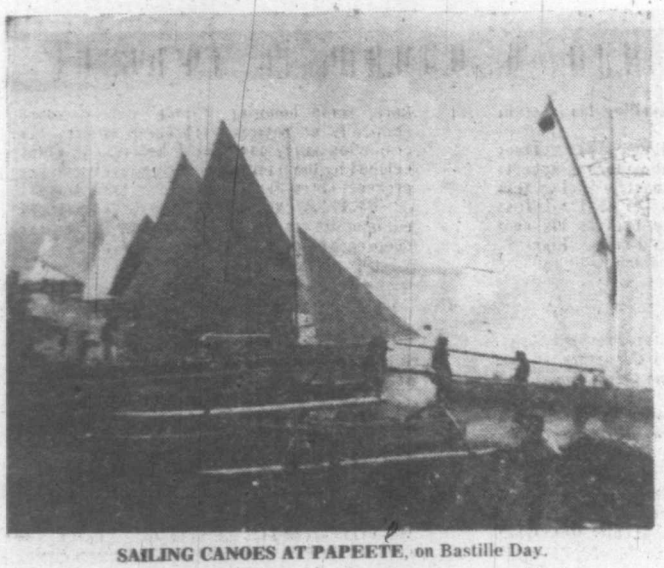

SAILING CANOES AT PAPEETE, on Bastille Day.

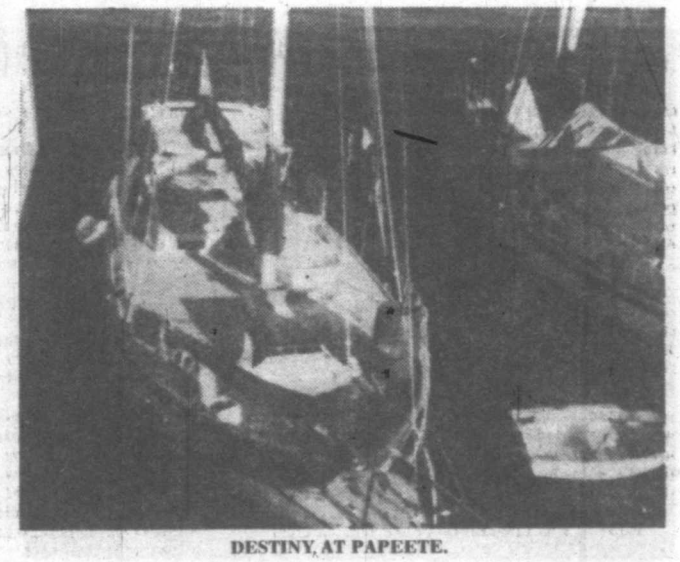

DESTINY, AT PAPEETE.

Greenfields in South Seas

VOYAGE of DESTINY
(Second of two parts)

* * *

By Margaret Williams

Late in October 1976 the Destiny and her company of Michael, Margeret and Shawn Greenfield of Victoria sailed out of Cartagena bound for Aruba in the Dutch Antilles, sailing along the coast of Colombia.

The weather was good with variable winds. They had provisioned the *Destiny* with fresh fruit, eggs, vegetables, chickens and beef. Prices were reasonable in Cartagena, Colombian coffee, for instance, was one dollar a pound, and it was excellent.

AFTER PASSING the northeast point of Colombia, that is Punta Gallinas — meaning Chicken Point —they ran into the southeast trade winds of the Carribean. The *Destiny*, says Michael, rode the 12 to 14-foot waves like a cork. Margaret freely admits she was frightened to death but she bravely took her turn at the tiller. This was consistently the worst weather they had met. After several days of battling the wind, seas, and currents, they turned about and headed for an anchorage in a small bay on the Colombian coast.

"There comes a point in cruising" observes Michael, "when one is forced to face up to realities. One must decide whether it is better to continue on one's preconceived course or decide that discretion is the better part of valor — whether the important thing is to continue at any cost or simply to admit that the game's not worth the candle."

Consequently they decided to turn the *Destiny* about and run before the wind and to enjoy the elements that they had been endeavoring to conquer. They had been outward bound from Cartegena for seven days and in three they were back. They met again some of their boating friends, one an Englishman named Tony with whom they spent a year cruising the Pacific. Tony had a 50-foot Hood design sloop.

At Cartegena they decided to return through the canal to the Pacific and on Christmas eve they arrived in Cristobal. With their friend Tony and several others they decided to celebrate by dining out. After walking around the town for several hours they found everything closed for the holiday so this most memorable of Christmas dinners, laughs Margaret, consisted of soup and grilled cheese sandwiches aboard the *Destiny*.

IN COLON they were joined by Michael's mother, Marjorie Greenfield, who flew out from Victoria for a month's stay. Arrived at Playa Blanca, a secluded bay 25 miles from Colon, they revelled in the warm swimming and the beautiful beaches and enjoyed a week of complete solitude. They were invited to a native casa, or house, and here they saw the women splitting palm fronds with which to make mattresses.

They drank cocoanut milk fresh from the tree and were invited to try some of their smoked meat, which Mike thinks was wild dog. He climbed a tree to gather bananas, but was immediately attacked by myriads of small stinging ants and so made a speedy descent. Daily he swam and speared fish which were fairly small with a delicious flavor and these were a welcome addition to their diet.

Once again they transited the canal and arrived at the yacht club at Balboa, where they spent two days before returning to Taboga. Marjorie wished to see the San Blas islands so with Shawn she flew from Panama City on a 40-minute flight to Piedatupo to discover a delighful and unspoiled world.

The Cuna Indians of the San Blas islands live today as they have for thousands of years. A few leave to work in the canal zone but eventually they return to the islands. Marjorie and Shawn were taken in a small native boat, a caiuca, over to Little Orange island where they watched the men mending their nets and the women sewing their malas and making cocoanut and fish soup in huge cauldrons over open fires. Usually the women, remarks Marjorie, are very shy and disappear into the huts when tourists arrive and the men do the trading of the molas. Because Marjorie and Shawn were with a Cuna they were made very welcome.

Marjorie flew home to Victoria and the *Destiny* was prepared for her first long ocean cruising. Gear was re-checked and supplies brought aboard for possibly a two-month passage. Margaret remarks with a smile that at this point she really considered hopping on a plane for home. However, on Feb. 26 the Destiny sailed out of the canal zone and into the Pacific.

FOR NINE DAYS they headed towards the Galapagos Islands, with never a sight of land or ship, taking night watches by turns. One morning they awoke to see a speck on the horizon and after drifting slowly for several hours in light winds, the speck became a large tuna boat and they decided, after some loud hailing to visit the *Destiny*.

It was a Canadian registered tuna boat with a crew from all over the world. They launched a small tender and two came aboard, inquiring if they needed supplies and they were kind enough to give them a sack of oranges, some grapefruit and fresh water to top up their tanks as well as a huge hunk of fresh frozen tuna.

What they couldn't eat they sun dried on deck. This encounter made a welcome break on their crossing and they arrived at the Galapagos at the end of 13 days.

They were permitted to stay only 24 hours as the islands are rigidly controlled to preserve the unique wildlife. They did, however manage to anchor in one bay on the way through where the water was so clear that at 20 feet they could see shells on the bottom and dozens of seals playing beneath the boat. On another near-by island they could walk up to the seals on the beach and they marvelled at a lagoon filled with pink flamingos. These unspoiled islands, Michael observes, are some of the most beautiful and unique in the world.

Two days after leaving these islands the *Destiny* entered the southeast trade winds of the Pacific and for the next 29 days they hardly changed a sail or altered course until they were in close range of the Marquesas.

ON THEIR JOURNEY they encountered, one midnight, a pod of perhaps 15 great whales, swimming beside and beneath the boat. Mike was on watch and he could easily have reached out and touched them, so close were they. They set their speakers on deck and Margaret sat below for almost two hours playing Mozart tapes for their fellow travellers, praying it would keep them in good humor. All this time the whales travelled with them and then quietly left. This was a never-to-be-forgotten experience and rather a frightening one.

Their first landfall, after this, was quite a traumatic experience as, after crossing 4,000 miles of open sea one wonders, says Mike, if one's navigation is going to succeed in discovering such a small dot of land where it is supposed to be. They should have sighted the island of Ua Huka about noon according to his calculations but after sailing until dusk without sight of land he began to get a little nervous. However, after sailing in full moonlight, at one a.m. there was the mountain of Ua Huka, about 20 miles distant. It had been shrouded in mist.

Next morning at daybreak they sighted their destination, a small bay set into the island of Nuka Hiva. Rounding the headland they saw masts of other sailboats and anchored amidst the greetings of many old friends, a most moving and satisfactory moment in their lives.

They rested here for a month, exploring the islands and getting to know the Marquesa natives, who have their own language. They are

Continued on Page 15

From Page 2

... Another of Cook's Men

those adventurous years seems evidenced by Vancouver writing that he was "very pleased in being thus connected with a fellow-traveller for whose abilities I have the greatest respect and in whose friendship and good opinion I am proud to possess a place." (Quoted from George Godwin's "Vancouver, a life" published by D. Appleton Co., New York, 1931.)

UNFORTUNATELY for Roberts, Martinez' seizure of British ships at Nootka and the resulting furor among the European powers meant shelving of the project and disbanding of the *Discovery*'s personnel. Roberts himself being sent to a posting in the Caribbean.

When, in 1791, the *Discovery* expedition was remounted it was Captain George Vancouver who commanded it. Whether Roberts was more useful where he was or whether, with the negotiations with the Spaniards at Nootka added to the *Discovery*'s duties, Vancouver was the more suitable man is not clear.

Roberts was to continue at the West Indies posting until his death in 1796, soon after his frigate, the *Dauntless* had taken part in the capture of Demerara, Guiana. He died of yellow fever, that curse of the tropics that was later also to claim the life of one of his sons.

Another son, Daniel, who was like his father both a naval officer and skilled at sketching, was to survive war and pestilence and by the 1820s, retired on half-pay, was travelling footloose in Europe.

In Italy Captain Daniel Roberts was to meet both Byron and Shelley. Nature-loving Roberts was entranced by Shelley's poetry. Shelley was entranced by the sea and when he decided he must have a boat specially built to his own wished it was the experienced sailor, Roberts, who was asked to supervise the building and design of the *Ariel*. Sadly, it was when Shelley was sailing this beloved boat that a sudden, short storm arose and Shelley, for all his love of boating never deft on the water, drowned.

BUT BACK to 1791 and departure of the *Discovery* and her tender, the *Chatham*, for the Pacific.

By April, 1792, Vancouver had entered Juan de Fuca Strait and in small boats engaged on a careful survey of its eastern shores.

During the next few months they worked all the hours from daylight to dark.

Of Vancouver's old companions of 1778, Bligh, one may note, was at that same time lying at anchor in Tahiti taking on his second shipment of bread-fruit plants — 1,281 containers in all by the time he left on July 19.

Roberts was on active service in the Caribbean.

On June 2 Vancouver, who had given names to many points and bays along the coast behind him over the previous six weeks (some for local flora, some honoring a man high in court, admiralty or government) came to the "low projecting sandy point that," he says: "I distinguished by the name of my esteemed friend and predecessor on the *Discovery* . . . Point Roberts.

NEARLY 200 YEARS later, in 1968, the name of the seaman was also applied to the new deepsea port of Roberts Bank.

One plays with the idea that perhaps it was some resemblance between this sandy promontory and some southern atoll that may have caused Vancouver to choose to call this particular spot by the name of the friend and seaman, with whom he had shared youthful years on southern seas.

From Point Roberts, Vancouver was to continue on to Nootka and the historic meeting with Quadra. Then on to the further explorations in the Pacific that were to lead to his prominent place in history.

But the life of a seaman then was hard and Vancouver, like Roberts and Cook before him, was to die around the age of 50. Only Bligh was to pass his 60th birthday, dying in London under medical care in his 65th year.

Of these four, who shared in that first landing at Nootka, the names of three are well-known but, at least here in British Columbia, the name of Henry Roberts, friend of Vancouver, bane of Bligh, highly-regarded by Cook deserves also this year, its time in the sun.

From Page 14

... Greenfields in South Seas

a friendly and hospitable people and they visited their houses and were invited for meals when they ate wild goat, breadfruit and always bananas and cocoanut. They harvest their own wild coffee beans and with the coffee they drink cocoanut cream, or of all things, Carnation canned milk.

These islands are run by the French, but very few outside visitors arrive. Most of the natives speak French as well as their own language. The islands are very old extinct volcanos with startling landscape peaks and valleys. Here, it is said, Gauguin is buried.

RELUCTANTLY they left and sailed for the Tuamotos or Dangerous Islands, about 400 miles in the direction of Tahiti. This proved to be one of their best sailing periods and in three-and-a-half days they arrived at their destination. The contrast was remarkable as none of these many islands rise not more than three feet above sea level. The first indication of land was the ragged edge of palm trees against the horizon, no more than eight miles distant. All these groups of islands are formed by reefs with a lagoon roughly circled by many small motos or islands. These lagoons can only be entered by passes which can be found at times, but only with difficulty. However, once inside, *Destiny* and her people found a marvellous sense of peace and tranquility.

After anchoring the first night just inside the pass they asked two of the natives if there were any other sail boats at the villge across the lagoon.

They were told there were four other boats and this they hardly believed but, sure enough, there were four British Columbia boats at the village of Ahe, a place that sees, perhaps, only 30 sail boats in a year. There they were, the *Atea*, the *Maneathene*, and *Mercator*, all of Victoria, and *Hawk Wind* of Vancouver.

The local people see no visitors other than those who come by small boats and so were delighted to entertain them; amongst them the chief and his wife Mama Fana. At the end of 10 days here the whole village, of perhaps 100 people, turned out to see them off, bringing gifts of shell necklaces and fresh cocoanutbread which, remarks Margaret, is superb. The chief's son at Ahe was called Tamatoa and the crews from the sailboats helped him build his fishing boat, which he named *Victoria*.

Destiny's next stop was The Dream of the Pacific, Tahiti, and here they stayed for eight months. Shawn attended a French-speaking school, where the children were Tahitian and French, and he loved it. There were also two boys of his own age from other boats.

Destiny was moored alongside the quay of Papeete, a bustling town of 30,000. Michael found work in a small boatyard, a welcome change, and Margaret sewed and made her own wooden-soled shoes and shopped in the marvellous open-air markets.

From Papeete one can see the beautiful island of Moorea which they visited on several occasions and both Mike and Margaret say that if they were to choose their favorite island in the world it would be Moorea. It is the home of many artists and Michael himself is a painter and Margaret is very artistic — as anyone would know if they had visited their Victoria home — and here they found congenial friends.

In Tahiti they were given a most unusual cat, black with tan markings and she was named Tama. On their visits to Moorea they taught her to swim. Shawn took her out daily and put her into the sea and she would swim back to the cat ladder on the boat. This paid off later when she accidentally fell overboard.

LEAVING TAHITI after a stay of eight months was almost like leaving home. They had made many friends but, on May 23, 1977, they sailed through the pass from the harbor of Papeete and headed for Hawaii, another 2,200 miles.

This passage was a complete change from previous experiences as they encountered squalls and rough weather for most of the 25 days passage. Their approach to the big island of Hawaii was preceeded by several days of overcast skies and rain storms. Again, their first sighting was a matter of 10 miles distance when they saw the light of Hilo.

Entering harbor at night, observes Michael, is often a difficult manoeuvre, but not welcoming the idea of standing off overnight they inched their way inside the breakwater and anchored at three a.m.

As Michael says most people are familiar with the Hawaiian islands, but for them there were a few outstanding events, such as their crossing of the Alinihaha channel from Hawaii to Maui, notorious for its extremely high winds. They made the trip, leaving at six a.m. from Kawahae, flying (for us, says Mike) at eight to 10 knots, and anchoring eight hours later in a peaceful bay of Maui. They visited Lahaina and Lanai and here Tama swam ashore to find her Hawaiian lover.

After Molokai they arrived at Waikiki, their first American city for two-and-a-half years and, remarks Margaret, it was almost frightening. For nearly three years they had seen no skyscrapers, encountered no traffic, or crowds of people in shopping centres.

AT THE END of three weeks they set out for the last stretch of their homeward voyage, another 2,200 miles and this took 29 days, three weeks of warm weather and light winds and a week of strong winds and freezing cold.

Closing on their landfall of Cape Flattery the wind died to almost nothing and drifting slowly along Margaret heard what sounded like muffled explosions and when Mike relieved her he heard the same sounds and then, not 100 yards ahead he saw white water, often a sign of rock or reef. As he swerved to avoid it, whatever it was, a startled bird arose and he saw the flukes of a giant whale suberging just ahead, quite a climax, they laugh, to their journeying.

They had dreamed many times of arriving in Victoria early one morning, of stepping ashore and breakfasting at the Empress, and at six a.m. one Saturday morning, they tied up in the Inner Harbor after a cruise of almost 20,000 miles.

They were greeted by Marjorie and Michael's sister, Judy, and they did, indeed, breakfast on eggs and bacon at the Empress.

Margaret recalls that there were many times when she was literally scared to death. "It is not all smooth sailing on romantic moonlit seas" she says, "It is a lot of hard work and there is anxiety particularly when you have a young child along, but I am so glad we did it."

The Greenfields are settling down at Brentwood, but at this moment on their coffee table are a number of books, one titled *Waterways of France* and another *Through the French Canals*, so it is almost a foregone conclusion that before too long Michael, Margaret and Shawn, three very delightful and adventurous young people, will be off to cruise the canals and waterways of England and Europe and this, says Margaret, will be much more her cup of tea!

Tama, by the way, that cat from Tahiti, as a result of her swim at Lanai, brought forth four kittens, two orange, one grey stripe, and one black soon after her arrival in Victoria.

ANSWER TO LAST WEEK'S PUZZLE

6/25/78

By T. W. Paterson

Boating Can Be Fun . . . and dangerous

For thousands of British Columbians the arrival of summer means many enjoyable hours on the water.

For some boating will mean mishap and tragedy.

VANCOUVER ISLAND WATERS cater to thousands of boaters.

Usually the villain is inexperience; many have been lost simply because they were unable to meet what, to a seasoned boater, would be minor mishap or emergency. Others seem to tempt fate through a combination of ignorance, impulsiveness and stupidity.

ALMOST 80 YEARS AGO, the former cost the lives of two young Victorians, George Peart, 18, and Frank Bowser, in his mid-20s. Early in the spring of 1899, Peart, Bowser and 13-year-old Alfred Hammond went for a short sail off Esquimalt in Bowser's dinghy, which was fitted with single jib and mainsail.

They had been out for 15 minutes when their tiny craft was struck by a squall and all three occupants were hurled into the sea. Not one of the young sailors could swim and none was wearing a lifebelt; frantically, they attempted to cling to the boat. Hammond, being the youngest, was the first to weaken; in minutes his grip was broken and the waves began to carry him away from his companions and the overturned dinghy.

But Peart was able to pull him back to safety. Despite their danger, Peart did not lose heart; in fact, according to the record, in "his face-to-face meeting with death (he) seemed to think not of himself but how to save or cheer his younger companion."

FOR SOME TIME the squall bludgeoned the overturned sailboat and its three terrified passengers. Again, young Hammond lost his hold and was about to be swept away to certain death when Peart drew him back to their heaving float.

However, the continual rocking of the boat, and the frigid water, soon had their effect. First to let go was Bowser who, with a smothered cry . . . slipped beneath the waves. More time passed, with Peart and Hammond exerting the last of their ebbing strength to hold on. Then Peart was exhausted and he too sank from sight.

Thirteen-year-old Alfred Hammond was alone.

Paralyzed with fear and overcome by cold, he knew that he could not hold on much longer; if help did not come soon he must join his comrades.

Unknown to Alfred, the tragedy had been witnessed from shore. He had all but given up hope when Const. Campbell and a second hero named Bainbridge rowed to his side, hauled him into their boat and headed back to shore. For several long minutes it seemed that the sea was not to be cheated, as the squall began to swamp the rescue craft. By this time, fortunately, they were in shallow water and when the vessel sank under them, they were able to reach shore after little more than a dunking.

OTHES HAD WATCHED the drama — among them Alfred's father, who had seen what he thought to be an Indian lad clinging to the bottom of an overturned canoe. He had raced to he beach to go to the youth's rescue, never for a moment thinking that the lad in trouble was his son; he arrived just in time to be handed the unconscious form of Alfred.

Alfred Hammond survided that tragic outing; the parents of George Peart mourned the loss of a "good, brave and manly son," as many others mourned the passing of Frank Bowser, the young Welsh drydock clerk who was said to have been highly popular.

Experience, as mentioned, can be a hard tutor. Nevertheless there have been — and still are — those who choose to defy the elements with all the courage and contempt that can be mustered by blind stupidity and bad booze.

One such ill-fated voyage was that of the sloop, *No. 21*. Owned by Yorkshireman Tom Hackett, *the 21* had long aroused the interest of Her Majesty's customs officers. Despite their every effort to catch Capt. Hackett in violation of the law, however, *No. 21* — "as staunch and fast a sloop as ever caused trouble" for the authorities — had continued on its merry way. But luck finally ran out for the sloop, its master, three passengers, and cargo of illicit liquor in stormy Broughton Strait.

For the colorful, blow-by-blow description of the last moments of *No. 21* and its company, posterity is indebted to Dutch George Snider, alias George Horne, who, upon reaching the safety of Victoria, was invited by the authorities to report the vessel's fate. Dutch George, as it turned out, was not in the least reticent:

"There was me and Irish Charlie and Tom Hackett, a Yorkshireman, and two Siwash girls . . . from Fort Rupert," he began. "Tom, he owned the sloop, and him and me had been making a pretty good thing of it peddling liquor around to the rancheries and making a bluff of fishing once in a while.

"The sloop was called *No. 21* and came from Seattle quite a bit ago; she was a four-tonner, painted lead-grey; a fast sailer and a handy boat in dirty weather, such as you get plenty of up in them parts . . ."

PEDDLING THEIR FISH as they peddled their liquor, this clorful party had knocked about Rough Bay and Mitchell Bay until mid-March. After embarking the two young women at Mitchell Bay Capt. Hackett had set course for Port McNeill which, because of a strong tailwind, was not two hours' away.

"We had the sloop reefed down close," Dutch George continued, "but as soon as we got outside of the bay we sees that it's too rough for safe sailing, so we puts back and anchors till it clears a bit. This might be 9 or 10 o'clock at night."

For hours, the *21* rode at anchor as its master and company passed away the time by sampling the cargo. About 5 or 6 a.m., however, Capt. Hackett became impatient and decided that he would wait no longer no matter how bad the storm. "So he hauls up and out we goes, and it's blowin' and snowin' and rainin' and freezing' all at the same time," George recalled with a shudder.

The others, prefering the warmth of the cabin, remained below. Before long, Hackett, too, decided that he preferred the comforts of the cabin and returned below — when it suddenly occurred to Dutch George that if Tom was in the cabin with the rest of them, there was no one at the tiller!

MIND SUDDENLY cleared by the implication of Tom's inexplicable appearance below decks, George raced topside. Just as he cleared the hatchway, the wind caught the unattended sloop and swung her broadside to the sea. Instantly, he recounted, "over she went — *kilapie*. The sail flattened down, and the four of them that was below was held in just like rats in a trap and didn't have no manner of chance. I just had time to grab a big oar and a bit of rope to lash it to me."

BY THIS TIME Dutch George was not only frightened but sober. For what seemed an eternity the bootlegger was thrown about by wind and wave until, finally, with the passing of the storm, he was found by an Indian canoeman. He was unconscious when pulled from the water and, upon reviving, he estimated that he had been adrift for about 20 hours. The Indian took him to his shack and, after a couple of weeks of recuperation, Dutch George was "fit for business again."

Asked about the *No. 21* and his companions, he shrugged: "Oh, it was all up with her. They've been pickin' up bits of wreckage all around there, and I guess it's her. They thought it was the *Thistle*, but they tell me she's all right."

Boating, as thousands are aware, is fun; it also can be dangerous, especially when both boat and crew are loaded!